

Taylor University

Pillars at Taylor University

Youth Conference

Historical Events

3-28-1952

Youth Conference 1952 (Information Brochure)

Taylor University

Follow this and additional works at: <https://pillars.taylor.edu/youth-conference>



Part of the [Christianity Commons](#)

Recommended Citation

Taylor University, "Youth Conference 1952 (Information Brochure)" (1952). *Youth Conference*. 30.
<https://pillars.taylor.edu/youth-conference/30>

This Book is brought to you for free and open access by the Historical Events at Pillars at Taylor University. It has been accepted for inclusion in Youth Conference by an authorized administrator of Pillars at Taylor University. For more information, please contact pillars@taylor.edu.

**nineteenth
annual
youth
conference**

Sound forth Christ!



**TAYLOR UNIVERSITY
28 - 30 MARCH 1952**



19th annual youth conference

TAYLOR UNIVERSITY
28-30 MARCH 1952

"That which we have seen and heard declare we unto you, that ye also may have fellowship with us; and truly our fellowship is with the Father, and with his Son Jesus Christ."—I John 1:3

Now—in March, 1952—comes the urgent appeal from God, our Father, to "Sound Forth Christ." Our co-chairmen, Ruth Dixon and Dick Unkenholz, along with Taylor students, are anxious that you should receive the practical and personal challenge to your life that Youth Conference can give. Our speakers realize the needs of youth today, and God is even now preparing them to help meet the needs.

We are trusting that many will meet and know Christ as a new friend, that some will begin that closer walk with Him which is essential to a happy Christian life, and that still others will hear His call to full time Christian service.

The schedule is full, but spiritually refreshing. Fellowship hours, discussion groups, dormitory prayer times, personal consultations—all of these provide a chance for fellowship with new friends and with God.

conference schedule

Here is your guide to the Conference services
and activities

Key: * Gymnasium
† Dormitory

FRIDAY

| | | |
|-------|-----------------|---|
| 9:38 | Chapel: Gillam | |
| 3:00 | Registration | † |
| 5:00 | Dinner | † |
| 7:00 | Fellowship Hour | * |
| 8:00 | Anderson | * |
| 10:30 | Prayer time | † |

SATURDAY

| | | |
|-------|-------------------------------|---|
| 6:00 | Sunrise Johnson | * |
| 7:00 | Breakfast | † |
| 8:00 | Gillam | * |
| 9:00 | Discussion groups | |
| 10:00 | Anderson | * |
| 11:30 | Lunch | † |
| 12:45 | A Cappella | * |
| 1:45 | Discussion groups | |
| 3:00 | Johnson | * |
| 5:00 | Dinner | † |
| 6:00 | Consultation | † |
| 7:00 | Missionary Service (offering) | * |
| 10:30 | Prayer Time | † |

SUNDAY

| | | |
|-------|---------------------|---|
| 6:00 | Sunrise: Anderson | * |
| 7:00 | Breakfast | † |
| 8:15 | Gillam | * |
| 10:30 | Bergwall (offering) | * |
| 12:00 | Dinner | † |
| 1:30 | Fellowship Hour | * |
| 2:45 | Johnson (offering) | * |

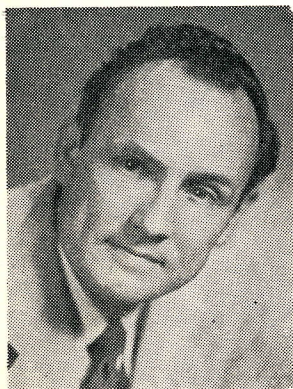

◀ **Rev. Jimmie Johnson**

Youth for Christ Evangelist—
 Founder of New Life Camp—
 Originator of Radio's "Your
 Daily Devotional Program"

**speakers
 you'll hear**

Rev. R. Park Anderson ▶

Pastor, First Methodist Church,
 Marshalltown, Iowa — Member,
 Board of Evangelism, Iowa
 Methodist Conference—Graduated
 Taylor University; Drew
 Theological Seminary — Youth
 Conference Co-Founder

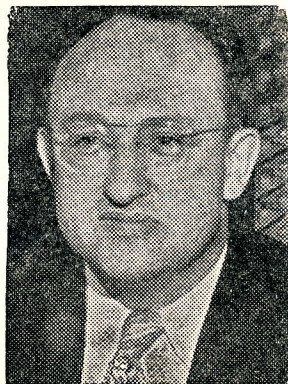

Rev. William Gillam ▶

Board of Directors, Oriental
 Missionary Society — Field
 Supt., OMS, Colombia, South
 America — Graduated Asbury
 College and Seminary



information you'll need

REGISTRATION — Return by mail the attached registration blank together with \$1.00. When you arrive on the campus go to Rec. Hall to complete your registration.

SLEEPING — We'll furnish the mattress, but you'll need to bring your own bedding.

EATING — Guests coming for the weekend will buy a cafeteria ticket. Guests coming for a shorter period may pay for each individual meal eaten either in the college cafeteria or grill.

EXPENSES —

| | |
|---------------------------|--------|
| Registration | \$1.00 |
| Room, @ 50¢ per night | \$1.00 |
| 5 meal ticket | \$3.00 |
| (Friday dinner 85¢ extra) | |
| Total | \$5.00 |

TRANSPORTATION — You may come by bus or train to Hartford City or Marion. But be sure to let us know **where, when, and by what** means you will arrive so we can arrange your transportation to Taylor.





YOUTH CONFERENCE
TAYLOR UNIVERSITY
UPLAND, INDIANA

Sec. 34.66 P.L.& R.

U. S. POSTAGE

PAID

UPLAND, IND.

PERMIT NO. 3

DR. & MRS. HARLOWE EVANS
1609 NO. FELL AVE.
BLOOMINGTON, ILLINOIS

KEY A