

Taylor University

Pillars at Taylor University

Taylor University Bulletin (1912-1963)

Noncurrent Publications

10-1-1962

Taylor University Bulletin (October 1962)

Taylor University

Follow this and additional works at: <https://pillars.taylor.edu/tu-bulletin>



Part of the [Higher Education Commons](#)

Recommended Citation

Taylor University, "Taylor University Bulletin (October 1962)" (1962). *Taylor University Bulletin (1912-1963)*. 58.

<https://pillars.taylor.edu/tu-bulletin/58>

This Book is brought to you for free and open access by the Noncurrent Publications at Pillars at Taylor University. It has been accepted for inclusion in Taylor University Bulletin (1912-1963) by an authorized administrator of Pillars at Taylor University. For more information, please contact pillars@taylor.edu.

Taylor UNIVERSITY

BULLETIN

NEWS FROM TAYLOR UNIVERSITY, UPLAND, IND.

OCTOBER 1962

Physician Gives College \$150,000 Museum Collection

A \$150,000 wildlife collection, accumulated in 50 years of hunting trips in Africa and North America, has been donated to Taylor University by J. W. Bowers, M.D., of Fort Wayne. Included are more than 150 specimens, plus many valued artifacts.

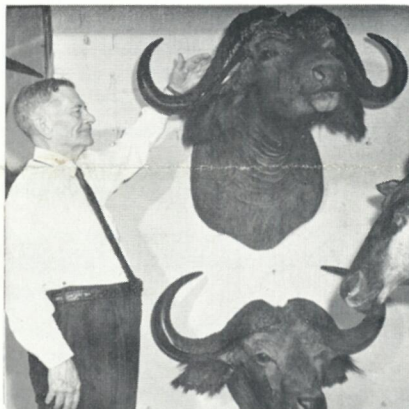

Dr. J. W. Bowers points out head of Cape Buffalo captured in Africa

The collection is to be housed in a natural science museum which will be part of the new Fort Wayne campus, and will be named The Bowers Museum of Natural Science and Art in honor of Dr. and Mrs. Bowers.

The African group of animals, reptiles and birds includes a Cape buffalo, considered one of the most ferocious of all game. Another rare specimen is a nyalia from the Mosambique region. A warthog, rhinoceros, and many others are included in the African group. Other treasures include a pair of Massai Lances and a shield used by the lion-hunters of Kenya.

The Bowers "American" collection is the result of a lifetime practice of month-long vacations in the wilds of Canada and northwest U.S. A skilled marksman, Dr. Bowers at one time maintained two hunting lodges in Can-

Taylor's Teacher Education Program Receives National Accreditation

The teacher education program of Taylor University has been accredited by the National Council for Accreditation of Teacher Education.

Taylor is one of nine Indiana colleges and universities to achieve this distinction. Other Indiana institutions which have been approved by NCATE are Ball State Teachers College, Butler University, DePauw, Evansville, Goshen, Indiana State, Indiana University, and St. Mary's at South Bend.

Dr. Robert B. Hayes, Chairman of the Division of Education, termed the accreditation "highly significant" in view of the fact that reciprocal licensing agreements with NCATE exist in more than thirty states. He also stated that of the approximately 1,100 institutions throughout the United States which are preparing teachers, only about 375 have NCATE accreditation.

The Council, which began in 1954 with 284 approved colleges and universities, has been named by the National Commission on Accrediting as the national agency to evaluate collegiate programs of teacher education.

In examining the qualifications of a college for possible acceptance a team of NCATE investigators studies the objectives, organization and administration of the institution, personnel services, faculty strength, patterns of academic and professional courses, facilities and professional laboratory experiences.

Of Taylor's 820 students approximately 50% are majoring in teacher education. The college prepares students for teacher certification in both elementary and secondary education and employs the "professional semester" student teaching program on both levels.

In this program students live in the community in which they do their practice teaching for one-half a semester (eight weeks). In addition to teaching, the students engage in other school and community activities.

ada. His North American wildlife collection includes moose, elk, mountain goats, mountain sheep and bears.

"Since Taylor University's natural history museum will be the only one within 150 miles, it will provide an important educational resource for high school students," commented Pres. B. Joseph Martin. "We are certainly indebted to Dr. Bowers for his generous gift."

A practicing physician and surgeon in Fort Wayne for 52 years, Dr. Bowers holds an honorary Doctor of Science degree from Taylor University, awarded to him in 1926. He served as a trustee of the university from 1928 to 1935.

Dr. Bowers is listed in many editions of "Who's Who in Medicine" and has served as instructor of gynecology and gynecological surgery in Lutheran Hospital, Fort Wayne, for 33 years.



From the President's desk . . .

Ten-Year Master Plan For Academic, Campus Development Nears Completion

Because prudent and creative planning can spell the difference between growth and deterioration of the private college during the next ten years Taylor is embarking upon a plan that is both bold and realistic. Called "A Decade of Dedication", the 10-year program is divided into two 5-year phases. Building plans for phase one will soon be ready for final approval by University officials.

FORT WAYNE CAMPAIGN RESUMES ACTION

Following a brief moratorium held to consider participation in a proposed Fort Wayne United College Drive, the pace resumes in the Fort Wayne Building Fund Campaign. Since a united drive was considered impractical at this time, Fort Wayne leaders are planning an intensive solicitation program for the fall.

AREA SUPPORT AND ENDORSEMENTS INCREASE

Area support from the 6 adjacent counties to Fort Wayne gathers momentum. More than a dozen speeches were given in the past month to

key civic groups, with more scheduled. Support and endorsements have come from Decatur, Columbia City, Bluffton, Huntington, Kendallville and Auburn. Columbia City Jaycees have launched an intensive public relations program in that area while the Huntington Chamber of Commerce has recently given its stamp of approval to the relocation effort.

MINISTERS, EDUCATORS, CIVIC LEADERS ASSIST

Fort Wayne's pastors, government officials and teachers will soon be participating in the relocation program. First to be formed is a Ministerial Advisory Committee. Their significant role will be to take the story of Taylor's unique heritage, its academic fiber and moral concern to those groups who care most about the qualities of Christian higher education. A group of Fort Wayne businessmen who support the American tradition of Christian liberal arts education will also begin holding a series of informal bi-weekly breakfast meetings this fall.

B. Joseph Martin, President

MAJOR NOW OFFERED IN POLITICAL SCIENCE

Today's urgent need for Christian statesmen has prompted Taylor officials to introduce a major in political science this fall. This addition brings the total number of major fields to eighteen.

Political science courses being offered this year include World Politics, Public Administration, Introduction to U.S. Government, Development of Public Policy, Constitutional Law, and American Political ideas.

Head of the department is Dr. Kan Ori, a Taylor graduate, who holds the PH.D. degree in Political Science from Indiana University.

The program is geared particularly to pre-law students, and those planning careers in government service.

"Through this program we aim to produce Christian leadership for vitally important areas of community and national life," Dr. Ori stated. The college had offered a minor in political science for several years.

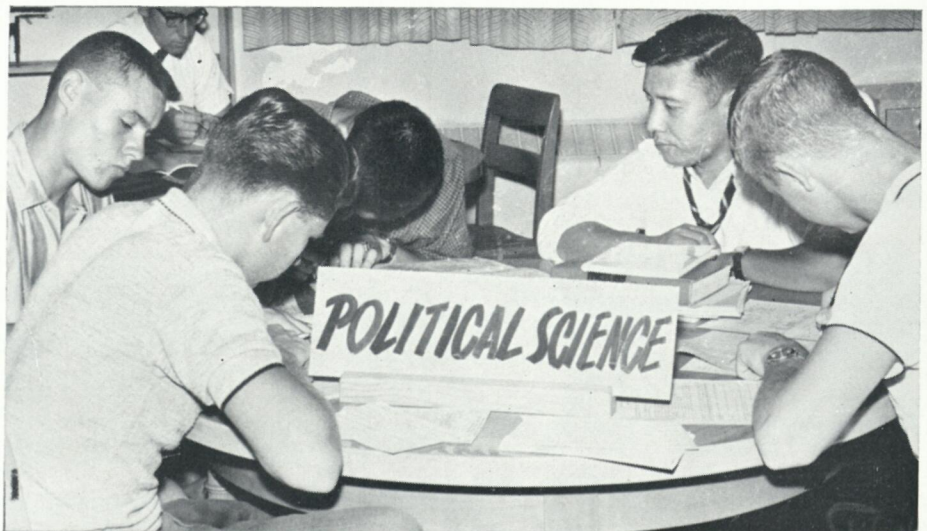

Registration-weary Dr. Kan Ori, head of the Political Science Department, gives close attention to pre-law students registering for the fall semester. The interest of the professors in each student is an important characteristic of the Taylor program.



4

Taylor's intensive New Student Week introduces freshmen and transfer students to college academic and campus life.

1. New students undergo a series of tests which help establish personal profiles and determine aptitude and interest.
2. Prof. Meredith Haines counsels with new advisee about his class schedule.
3. Faculty members participate in informative sessions for transfer students.
4. Students catch some of Taylor's family spirit as they visit faculty homes during New Student Week.



College Launches 117th Year With Record Enrollment

"The young men and women with whom we work today are being prepared to live in a world which is very difficult for most of us to comprehend. The need for accuracy has become so great that the precision required for space travel is equivalent to dividing a dime into 12,960,000 parts. It seems to me that all of us as teachers must look carefully at our values and our understanding of the problems students face today," stated Lester L. Grile, superintendent of the Fort Wayne Community Schools, speaking at the faculty dinner September 6 which launched Taylor's 117th year.

A total of 285 freshman and transfer students

reported September 9 for a week of aptitude, interest and personality tests, counselling sessions and social activities.

The test results help establish a "profile" of vital information on each student. This, coupled with the personal interest and spiritual influence of the Taylor faculty provides guidance and inspiration which cannot be evaluated on a price tag basis.

By placing several students in guest rooms, capacity has been increased slightly, permitting a record enrollment of 835.



Kermit Starkweather, senior speedster, shows top form in season opener gaining 99 yards in 11 carries.

TROJANS UNDEFEATED IN H. C. C.

Coach Bob Davenport's highly impressive Trojans have compiled 4 wins and one loss (to non-conference Earlham). Top scorer in the state is Taylor half-back Paul Warner.

Scores to date:

Taylor 53	Indiana Central 6
Taylor 55	Rose Poly 0
Earlham 13	Taylor 7

CORRECTIVE THERAPY PROGRAM WITH VA HOSPITAL ANNOUNCED

Taylor University will offer an affiliation program in Corrective Therapy with the Veterans Administration Hospital in Marion beginning next summer. Indiana University and Taylor are the only institutions in the state which offer this program.

George Glass, assistant professor of physical education at Taylor, will serve as the University coordinator for the program. Miss Janet Benning, Director of Women's Physical Education, will assist Glass.

COMING EVENTS

November

14-16 Missionary Conference:

Dr. Paul Rees
Dr. Oswald J. Smith

December

6-8 Trojan Players:

"The Lesson" by Ionesco
"The Chairs" by Ionesco

16 Messiah

19 Christmas Candlelight Concert

January

20 Orchestra Concert

31 Reade Lectures:

Dr. Eugene Smith

Taylor 28

Taylor 28

Franklin 14

Manchester 20

Remaining games:

Nov. 3

Defiance

Nov. 10

Wilmingon

There

There

MISSIONARY, YOUTH CONFERENCES FEATURE NOTED SPEAKERS

Speakers for Missionary Conference, November 14-16 will be Dr. Paul Rees, Vice-President of World Vision, and Dr. Oswald J. Smith, former pastor of the People's Church, Toronto, Canada.

The Thaddeus Reade Lecture Series for 1963 will be presented by Dr. Eugene Smith, General Secretary, Division of World Missions, Board of Missions of the Methodist Church.

Dr. Robert Schuler, Jr., noted Old Testament scholar and pastor of the First Methodist Church, Santa Ana, California will lead the Spring Revival February 10-17.

Youth Conference, one of the most significant events of the year, will be held April 19-21. Speakers will be the Rev. George Gardner, pastor of the Christian Tabernacle, Dayton, Ohio, and Dr. Arthur Glasser, Home Director for North America, of the China Inland Mission.

TAYLOR UNIVERSITY BULLETIN

October 1962

VOL. 55

No. 3

Issued monthly except April and August. Entered as second class matter at Upland, Indiana, Sept. 15, 1912, under Act of Congress August 24, 1912.

TAYLOR UNIVERSITY STEWARDSHIP REPORT

CURRENT FUND INCOME AND EXPENSE

1961-62

INCOME:

Student Fees	\$ 662,226.58
Gifts and Grants	35,933.60
Endowment and Misc.	70,760.44
Student Aid, Athletics	
Annuity and Summer Session	18,070.57
Auxiliary Enterprises	601,380.29
	<hr/>
	\$1,388,371.48

EXPENSES:

Instruction	\$ 378,327.98
Library	62,603.98
Student Services	54,517.63
General Institutional	44,123.09
Public Services	71,896.87
Administration	40,068.34
Physical Plant	126,892.48
Student Aid, Athletics	
Summer Session and Annuity	68,480.88
Auxiliary Enterprises	497,204.17
	<hr/>
	\$1,344,115.42

* Gain—Current Fund—\$44,256.06

* Above gain applied—Increase Agency Funds
Increase Annuity Funds
Increase Endowment Funds
Increase Working Capital—Current Fund