

Taylor University

Pillars at Taylor University

Yearbooks (TUFW & Predecessors)

Publications for TUFW and Predecessors

1-1-1956

Light Tower 1956

Fort Wayne Bible College

Follow this and additional works at: <https://pillars.taylor.edu/tufw-yearbooks>



Part of the [Higher Education Commons](#)

Recommended Citation

Fort Wayne Bible College, "Light Tower 1956" (1956). *Yearbooks (TUFW & Predecessors)*. 108.
<https://pillars.taylor.edu/tufw-yearbooks/108>

This Book is brought to you for free and open access by the Publications for TUFW and Predecessors at Pillars at Taylor University. It has been accepted for inclusion in Yearbooks (TUFW & Predecessors) by an authorized administrator of Pillars at Taylor University. For more information, please contact pillars@taylor.edu.

the

Light Tower

1956



THE UNIVERSITY OF CHICAGO
LIBRARY
1207 EAST 58TH STREET
CHICAGO, ILL. 60637



FORT WAYNE BIBLE COLLEGE
800 WEST RUDISILL BLVD.
FORT WAYNE 6, IND.

THE

1956

Light Tower

FORT WAYNE BIBLE COLLEGE

a senior class publication

The runner pressed forward,
Every muscle strained in action,
With every motion striving onward,
His eye fixed on the black cinder track
That lay narrow and straight before him.

As he ran, he remembered
How he had first come upon the lonely track
And had wondered where it led.
He had even tried to trace the cinder trail
To find its source;
But because of the white sun's burning heat,
He soon became wearied, and stumbling off the track,
Slumped by the way to rest.
Suddenly he heard a voice . . . and looking up,
He saw a Stranger standing on the track,
Who spoke his name and coming to his side,
Began to tell him of the race for which the trail stood—
What it was and where it led—
And of His power to change into able runners
Those who sought in vain to run the race.
As he looked and listened, he believed . . .
And suddenly his black cloak became a sprinter's suit
And in his wearied body surged a second wind
Of strength. He turned again to run,
This time with joy;
So his race had begun,
And though his faith and strength were often tested
By obstacles along the way,
He always found his second wind sufficient

. . . Pressing toward the mark
For the prize
Of the high calling of God
In Christ Jesus.

Philippians 3:14

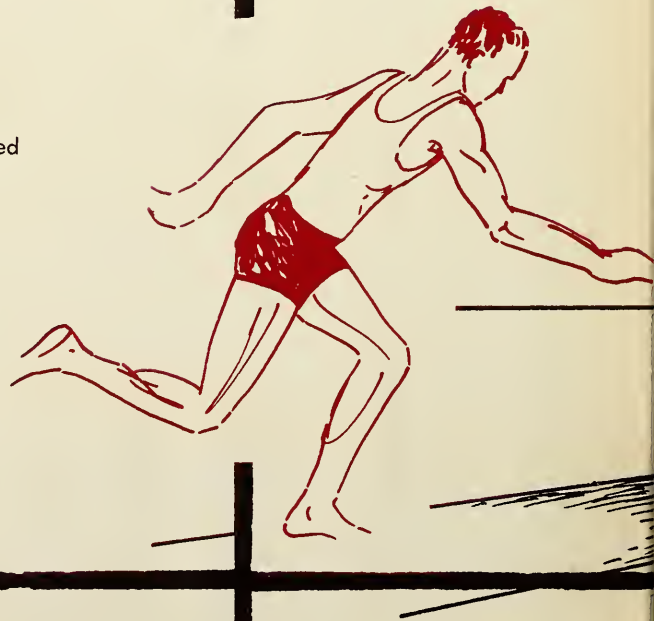

Pressing Toward the Mark

EDITOR: Elaine Perry

BUSINESS MANAGER: William Witker



TABLE OF CONTENTS

Theme and Dedication	1-4
Buildings and Grounds	6-16
Administration	18-30
Student Portraits	32-57
Nurses' Training Course	58-60
Organizations and Activities	62-82
Service and Devotions	84-93
Advertisements	95-113
Directory and Index	114-120

In Commemoration



Oliver E. Steiner

Professor Oliver Steiner lived a secret — the secret of a happy life. He was much loved as a man and highly respected as a musician; his sincere smile, understanding eyes, and skillful hands will be remembered by us all. Although Professor Steiner's death in the spring of 1955 was a great loss to the college, his example of a happy, Christ-centered life is ever before us. In memoriam, we dedicate this 1956 Light Tower to Professor Oliver Steiner.

Course

(BUILDINGS AND GROUNDS)

And as the runner went his way one day,
His wondrous Friend appeared again,
And told him that he soon would meet
A company of other youthful runners on the track,
To whom he should join himself;
For they had come together to run
Under the wise instruction of an elder runner,
One who knew well the difficulties of successful running
And who would teach them all that he had learned
of the rules of the race.

The runner found it even as he had been told
And joined himself to the group.

I will run the way
Of thy commandments
Teach me, O Lord,
The way of thy statutes;
And I will keep it unto the end.

Psalms 119:32, 33



Bethany Hall

Bethany Hall opens its doors wide and welcomes everyone with a special warmth and vigor. That vigor is maintained on a steady level by the typewriter's dutiful clicking, and the efficient bustle of office personnel. However, dignified efficiency does not always prevail. Vivacious talk and merry laughter indicate that Bethany is also a women's dormitory. The busy college bookstore, student mail boxes and classrooms further the ceaseless activity which is an indispensable part of our campus life.



Where are you going tonight, tonight . . .



It is good to rub and polish our brain against
that of others. *Montaigne*



Truth must dazzle gradually or every man be blind.

Emily Dickinson

Founders Memorial

Founders Memorial is a building full of sounds—sounds of all sizes, qualities, and pitches. Early in the morning one can hear the bustling of students as they go to breakfast in the dining hall where they wake up to a rattle of silverware, the clatter of dishes being washed, and the clanging of pots and pans in the kitchen. Throughout the rest of the day Founders hallways buzz with students going to classes, to chapel, to the practice rooms, and to the afternoon gym sessions.

After dinner in the evening, music students take over. Fortunately, practice rooms are sound-proofed but stray noise leaks into the hallways; pianos, organs, sopranos, flutes, trumpets, baritones, and record players all contribute to musical chaos. At nine o'clock students one by one begin leaving, until by twenty to ten only an occasional giggle echoes from the snack bar. Then silence—what a change!



The things taught in schools and colleges are not an education, but the means of education. Emerson



The only way to have a friend is to be one.

Emerson





With splendor upon splendor multiplied.
H. W. Longfellow



Providence Hall

Providence is distinctly a women's dormitory. With the bell at the end of study hours comes a scuffle and rustle as books are put away and everyone relaxes — that is unless term papers or collateral work are due. Often if there are no deadlines the following day, little discussion groups meet; subjects include, of course, men. Built during a wartime material shortage, Providence Hall is a demonstration of God's active interest in Fort Wayne Bible College.





Conversation is the laboratory and workshop of
the student.
Emerson

Everything is upward striving . . .

James R. Lowell



In the island of a room . . .

Robert Campbell





Far off the noises of the world retreat.

H. W. Longfellow



Schultz Hall

Each September, scores of young men move into this dormitory lock, stock, and barrel, or, more appropriately, briefcase, commentary, and typewriter. In a short while they have, in their own masculine way, made their rooms homey and comfortable. In the past half-century the building has been a silent listener to varied discussions. Subjects range from theology to world affairs, from daily duties to future service. Schultz also houses the college library, laundry, and several classrooms. The "biggest, oldest, and best" dorm commands a warm spot in each of our hearts, and will always remain in the memories of the men who lived and learned here.



Live to learn and you will learn to live.

Portuguese



The fountain of perpetual peace flows there.

H. W. Longfellow



Now is a time for carving.

Ezra Pound

Leightner Hall

After two years of being explored and tested, Leightner Hall is settling down to the normal life of a women's dormitory. Formerly a private home, the building was purchased by the college in the summer of 1954 and that fall a bevy of active co-eds moved in; second and third floors became dormitory rooms and the first floor lent itself for an attractive apartment and faculty lounge. On the corner of Indiana and Rudisill opposite Founders Memorial, Leightner would hardly be recognized as a part of the campus because of an exclusive, mansion-like appearance, but inside, a cheerful, warm atmosphere convinces everyone that Leightner Hall very definitely belongs to Fort Wayne Bible College.





They never sought in vain that sought the Lord aright.

Burns





Residence Hall

Residence Hall is dignified, as we expect it to be for Residence houses faculty apartments. The neat sturdy walls remind us of the men and women who live there — mature, consecrated, industrious Christians giving their lives to the task of preparing young people for effective Christian service.



Home of the brave.

Instructors

(ADMINISTRATION)

Indeed, the wise instructor knew
That all his runners now must learn the race's rules,
Lest they complete the course disqualified,
Disgraced because they had not known the way to run.
Nor was the teacher unaware of danger zones ahead:
Of hidden snares, of ambush, and of hungry beast;
He knew of the discouragement that came from sheering men
Who did not care if the race was run;
He knew the luscious fruit that hung beside the track
To tempt the faithful runner from his course.

And so the teacher planned to lead and help and warn
The runners as they ran.

I have led thee in right paths
Take fast hold of instruction;
Let her not go . . .
For she is thy life.

Proverbs 3:11, 13

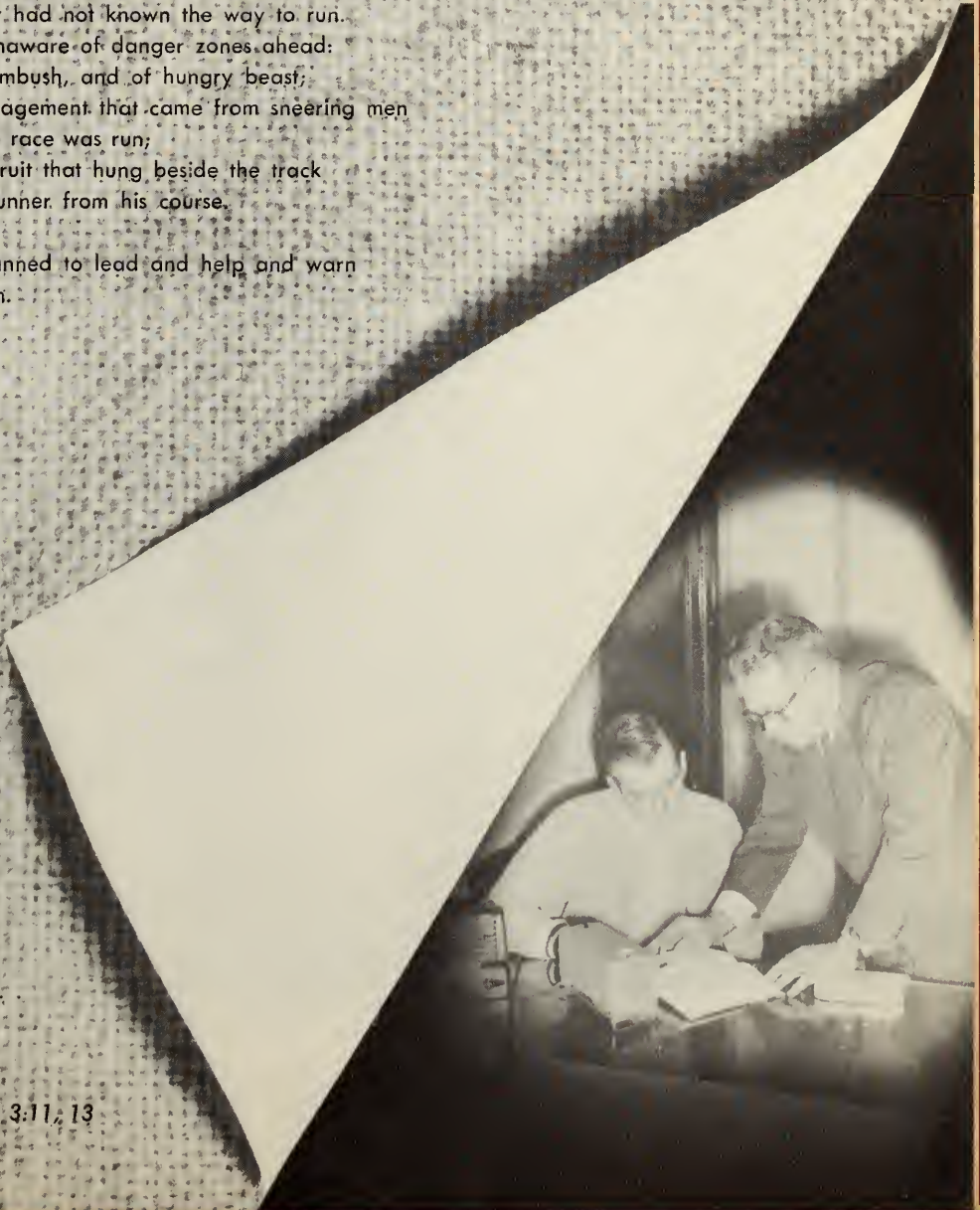

Governing Board

The Governing Board, made up of twelve trustees and the president of the college, is delegated by the Missionary Church Association to administer affairs of the college. Serving primarily in the areas of policy and major legislation, the board also appoints all officers and full-time faculty members, holds college property in trust and is responsible for financial affairs. Four denominations: The Missionary Church Association, Christian Union, Christian Missionary Alliance, and Evangelical Mennonite are represented. Meeting three times annually, the board reviews college affairs, makes appointments, examines the budget, and promotes programs for the general expansion and progress of Fort Wayne Bible College.



Mr. L. Shirl Hatfield, chairman



STANDING: Mr. J. Francis Chase, Rev. D. W. Donaghue, Rev. J. Pritchard Amstutz, Rev. Clifford L. Grabill.

SEATED: Rev. Robert C. Strubhar, Rev. Ben Jennings, Mr. S. A. Lehman, Mr. L. Shirl Hatfield, Dr. S. A. Witmer, Mr. Maurice M. Rupp, Rev. Jared F. Gerig, Dr. Clyde W. Taylor.

NOT PICTURED: Dr. Milo A. Rediger.

Faculty Members

S. A. WITMER, A.B., M.A., LL.D., Ph.D.
President, Professor

Dr. S. A. Witmer lives a life motivated and directed by the Lord Jesus Christ. Well-known for his ability as a leader, Dr. Witmer has been president of the college for ten years, serving previously as dean and registrar. He is a graduate of Fort Wayne Bible College, Taylor University and the Winona Lake School of Theology; he holds a Doctor of Philosophy degree from the University of Chicago and the Doctor of Laws degree from Wheaton College. His vision and untiring efforts for the improvement and development of the college are a constant inspiration to students and associates.

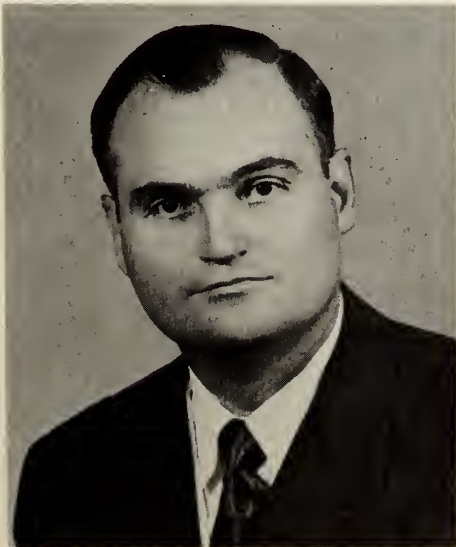

HERBERT W. BYRNE, A.B., M.S., Ed.D.
Dean of Education, Assistant Professor



CYRIL H. EICHER, Th.B., A.B., M.A.
Dean of Students
Assistant Professor of Pastoral Training

Faculty Members



HARVEY L. MITCHELL, A.B., M.A.
Registrar
Professor of General Education



W. MORROW COOK, M.A.
Dean of Men
Assistant Professor of Bible



I 'most could touch it with my hand.

Millay



RUTH SONDREGGER
Dean of Women

Faculty Members



LANSING W. BULGIN, A.B., M.M.
Director of School of Music
Assistant Professor of Music Education



EDITH EHLKE, A.B.
Librarian, Assistant Professor



RENE FRANK, M.Mus.
Assistant Professor of Music



RALPH A. GALLAGHER, Th.B., M.A.
Instructor in History, Science

Faculty Members



IRA A. GERIG, B.M., M.Mus.
Assistant Professor of Piano



RICHARD E. GERIG, A.B.
Director of Radio and Promotion,
Alumni Coordinator, Assistant Professor



Such sweet compulsion doth in music lie.

Bill Nye



MARTHA I. JOHNSON, A.B., M.R.E.
Assistant Professor of English



DON J. KENYON, A.B., B.D.
Assistant Professor of Greek, Bible



With variables still untried.
Moore



W. O. KLOPFENSTEIN, Th.B.
Director of Christian Service and School
of Extension Study,
Assistant Professor of Bible



LLOYD E. ROTH, B.Ed., M.A.
Assistant Professor of Education

Faculty Members

Faculty Members



BETTY M. STANLEY, B.S., M.A.
Assistant Professor of Voice, Piano



CLAUDE E. STIPE, A.B., M.A.
Instructor in Missions



HAZEL M. YEWEEY, A.B., M.S.
Assistant Professor of History
Assistant Professor of English



ELEANOR BULGIN
Director of Physical Education



FREDERICK F. JACKISCH, B.A., M.Mus.
Instructor in Organ

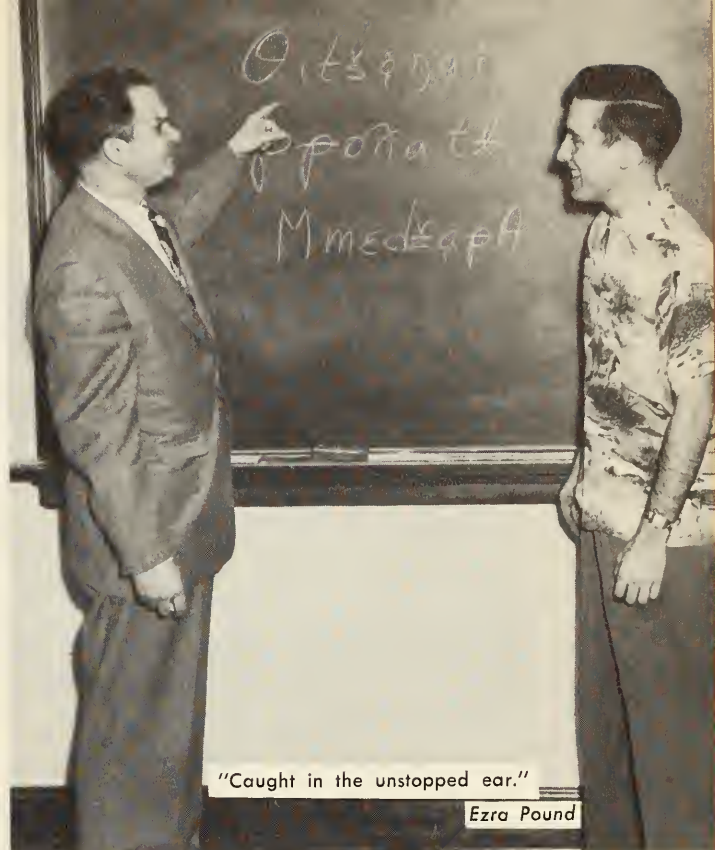

"Caught in the unstopped ear."

Ezra Pound



MARCEAU C. MYERS, B.M.E.
Instructor in Brass Instruments



MARGUERITE STEINER, A.B.
Instructor in Piano

Faculty Members

Faculty Members



RUTH WITMER, R.N., B.S.
Instructor in Physical Hygiene



ELOISE WOOD, B.M., M.Mus.
Instructor in Instruments



NOT PICTURED:

ALICE A. POLHAMUS, R.N.
Instructor in First Aid

Sitting on the inside, looking out.

Eberhart

Staff Members



P. L. EICHER
Commissary Manager



MARTHA FIEDLER
Dining Dept. Supervisor



FERN GALLAGHER
Business Office Asst.



NORENE HART
Secretary



C. V. HARTER
Business Manager



DONNA HARVEY
Secretary



ANN HILBERT
Secretary



E. R. HORTON, D.O.
School Physician



KENNETH C. HUTCHENS
Supt. of Buildings and Grounds

Staff Members



HELEN JACKSON
Cook



CELINA KLOPFENSTEIN
Cook



VIRGINIA LEHMAN
Receptionist



LAVINA LEIGHTNER
Schultz Hall Hostess



JENNIE MILLER
Cook

Staff Members



ANN NEUENSCHWANDER
Secretary



MYRNETH SHAVER
Secretary



ADA SMITH
Laundress



EVELYN STRATMEIER
Bookkeeper



MARY ULRICH
School Nurse
Bethany Hall Supervisor

Companions

(STUDENT PORTRAITS)

As the runner made acquaintance
With the others of his group,
He learned that all had met his wondrous Friend
And had been called by Him into the race;
One had been rescued from an attacking beast;
Another saved from drowning in the sea;
One had traveled the trail for many miles
While another had just begun;
One was talkative,
Another quiet;
Yet in their Friend they all delighted
And found a common joy.

They determined to learn their lessons well
While they ran together.

Let us lay aside every weight;
Let us run with patience
The race that is set before us.

Hebrews 12:1, 2





SENIOR CLASS OFFICERS: LEFT TO RIGHT—Gaylord Williams, Mr. Cyril Eicher, faculty advisor; Jake Schierling, Harriet Fields, Basil Thompson, Robert Taylor.

Senior Class

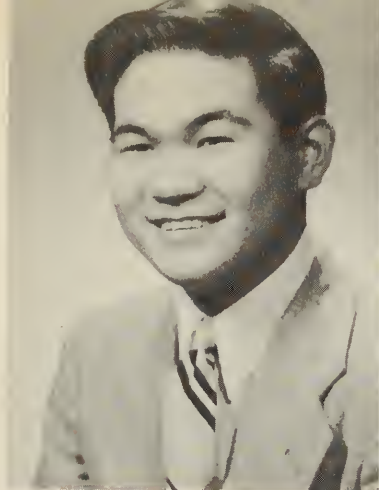

Harold J. Ayabe
Standard Bible Course

Camera Club 2, 3
Child Evangelism 2
Instrumental Trio 3
Oratorio Chorus 2
Sunday School Teacher 1
Sunshine Mission 2



Thomas Holmes Branks
Bachelor of Arts in Bible

A Cappella 3, 4
Campus Echo 2
Class President 1
Class Vice-President 3
Gospel Quartet 1
Light Tower Staff 2, 3
Oratorio Chorus 1, 2
Student Council Representative 1,
President 4
Sunday School Teacher 3, 4
Sunrise Chapel 2, 3



Elizabeth Ann Bruner
Bachelor of Arts in Bible

A Cappella 1, 2, 3
Child Evangelism 1, 2
Gospel Trio 3, 4
Light Tower Staff 4
Mission Band 4
Oratorio Chorus 1, 2, 4
Prayer Band Leader 3, 4
Sunshine Mission 2



John Paul Burke
Bachelor of Arts in Bible

A Cappella 2
Assistant Pastor 4
Class Treasurer 3
Jail Worker 2, 3
Light Tower Staff 3
Mission Band 3
Oratorio Chorus 2
Sunday School Teacher 2, 3
Youth Conference 4



John Marvin Butler
Bachelor of Religious Education

Assistant Pastor 3, 4
Dorm Council 4
Junior Church Leader 3
Mission Band 4
Prayer Band Leader 4
Song Leader 4
Sunday School Teacher 1, 2, 3
Youth Conference 3
Youth Leader 3
Student Council 4



John Howard Caddy
Bachelor of Arts in Bible

Choir Director 4
Church Visitation 4
Class President 3
Gospel Team 1, 2
Light Tower Staff 3
Men's Chorus 2, 3
Oratorio Chorus 2, 3
Pastor 4
Sunday School Teacher 1, 4
Tract Team 1
Youth Conference 2

SENIORS



Dean Coursey
Bachelor of Religious Education

Assistant Pastor 3
Child Evangelism 1, 2
Prayer Band Leader 2
Student Council 4
Student Pastor 4
Sunshine Mission 3, 4



Carolyn Ruth Crego
Bachelor of Arts in Bible

Camera Club 2, 3
Child Evangelism 1, 2, 3
Dorm Council 4
Gospel Trio 3
Mission Band 4
Prayer Band Leader 2
Student Council 3, 4
Sunday School Teacher 4



Keith Douglas Davis
Bachelor of Religious Education

Assistant Pastor 4
Mission Band 3
Oratorio Chorus 2
Sunday School Teacher 2, 3, 4
Tract Team 2, 3
Youth Conference 4

SENIORS



Robert Dye
Bachelor of Religious Education

Assistant Pastor 3
Church Visitation 3
Class Chaplain 1
Down Town Mission 1, 2, 3, 4
Hospital Visitation 2, 3, 4
Street Meetings 1, 2, 3, 4
Student Pastor 4
Sunday School Teacher 3



Charlotte Tucker Etling
Bachelor of Sacred Music

A Cappella 1, 2, 3
Child Evangelism 3
Church Organist 4
Church Organist 4
Gospel Trio 1
Mission Band 3
Oratorio Chorus 1, 2, 3
Sunrise Chapel 2

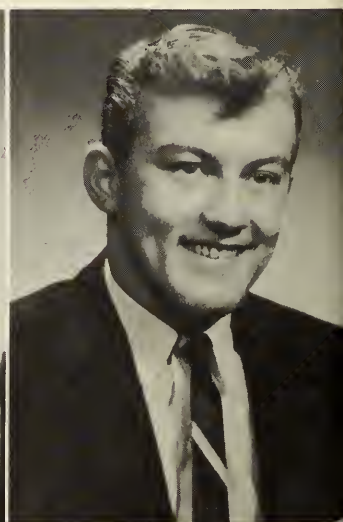

Theodore Webster Etling
Standard Bible Course

A Cappella 2, 3
Child Evangelism Driver 3
Gospel Quartet 3, 4
Oratorio Chorus 2
Student Council 4
Sunday School Teacher 3
Sunrise Chapel 2, 3, 4
Sunshine Mission 2



Harriet Louise Fields
Bachelor of Science in Missions
 Child Evangelism 2, 3
 Class Secretary 3, 4
 Light Tower Staff 4
 Oratorio Chorus 1
 Youth Conference 4
 Youth Leader 4



Mary Olga Gabrielson
Standard Bible Course
 A Cappella 1, 2, 3
 Child Evangelism 1, 2
 Gospel Team 2, 3
 Light Tower Staff 3
 Oratorio Chorus 1, 3



Arthur Gaunt
Bachelor of Arts in Bible
 Assistant Pastor 3, 4
 Sunday School Teacher 1, 2, 3
 Youth For Christ Director 2, 3, 4



Mary Louise Haller
Bachelor of Religious Education
 Child Evangelism 1, 2, 3
 Dorm Council 4
 Junior Church Leader 4

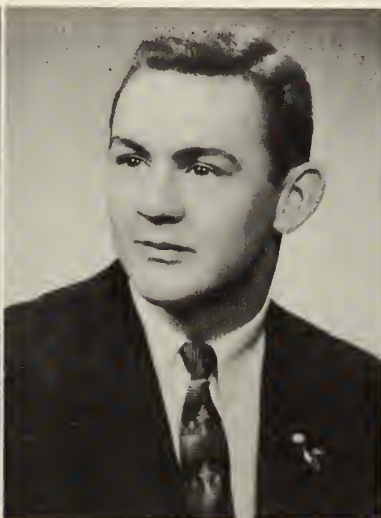

Larry Frank Harter
Standard Bible Course
 Church Visitation 2, 3, 4
 Class Treasurer 4
 Song Leader 2, 3, 4
 Sunday School Teacher 1, 2, 3, 4
 Varsity Basketball Team 2, 3, 4



Lois Katherine Held
Bachelor of Arts in Bible
 Camera Club 4
 Child Evangelism 1
 Jail Services 4
 Light Tower Staff 4
 Prayer Band Leader 4
 Sunday School Teacher 2, 3, 4

SENIORS



Delbert Owen Hewitt
Bachelor of Arts in Bible
 A Cappella 2
 Camera Club 3
 Child Evangelism 2
 Dorm Council 4
 Down Town Mission 2
 Gospel Quartet 3
 Light Tower Staff 4
 Oratorio Chorus 3
 Prayer Band Leader 3, 4
 Street Meetings 2
 Tract Team 2
 Youth Leader 4



Shirley Mae Hirschy
Standard Bible Course
 A Cappella 1
 Child Evangelism 1, 3,
 Student Director 3
 Light Tower Staff 3
 Oratorio Chorus 1
 Prayer Band Leader 3
 Sunday School Teacher 2



Charles Robert Kalt
Bachelor of Science in Missions
 Assistant Pastor 4
 Camera Club 1
 Campus Echo 2
 Choir Director 4
 Dorm Council 3
 Gospel Quartet 1, 2
 Prayer Band Leader 2, 3
 Song Leader 4
 Youth Conference 4



M. Jean Kerby
Standard Bible Course
 A Cappella 1, 2, 3
 Child Evangelism 1
 Gospel Trio 1, 2
 Light Tower Staff 3
 Oratorio Chorus 1, 3
 Sunday School Teacher 3
 Sunrise Chapel 3



Dorothy Alice Kincaid
Bachelor of Religious Education
 Camera Club 2, 4
 Child Evangelism 3
 Dorm Council 4
 Light Tower Staff 4
 Student Council 4
 Sunday School Teacher 2, 4



Geraldine Daugherty King
Standard Bible Course
 Child Evangelism 2, 3
 Church Visitation 4
 Sunday School Teacher 3, 4

SENIORS



Gloria Joann Kleinhenn
Standard Bible Course

City Rescue Mission 3
Sunday School Teacher 3



James Allison Leever
Bachelor of Science in Missions

A Cappella 1, 2, 3, 4
Assistant Pastor 3
Church Visitation 4
Class Vice-President 2
Dorm Counsellor 3
Gospel Team 1, 2, 4
Light Tower Staff 4
Oratorio Chorus 2
Song Leader 3
Student Council 3, 4
Sunrise Chapel 2
Youth Conference 4



Elizabeth Baird Lehman
Standard Bible Course

A Cappella 1
Campus Echo 2
Child Evangelism 1, 2
Oratorio Chorus 1
Prayer Band Leader 2
Primary Church Leader 3
Sunday School Teacher 2
Youth Leader 3



Vernon Lee Lehman
Bachelor of Arts in Bible

Down Town Mission 2, 4
Street Meetings 2, 4
Sunshine Mission 5
Tract Team 2
Youth Leader 3

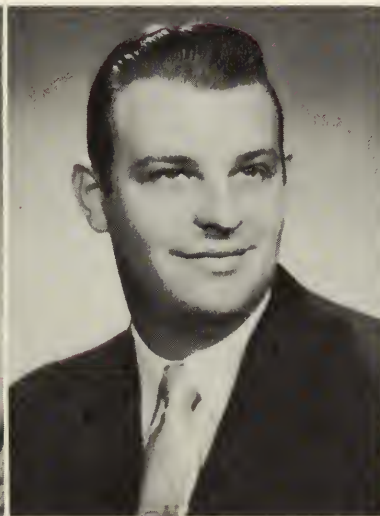

Raymond Morrisson Lord
Bachelor of Religious Education
Bachelor of Theology
Gospel Team Speaker 3
Student Pastor 3, 4



Rolland McCune
Bachelor of Arts in Bible
Assistant Pastor 4
Church Visitation 4
Sunday School Teacher 1, 2, 3, 4

SENIORS



Elaine Caroline Maris
Standard Bible Course

Child Evangelism 1
Oratorio Chorus 3
Prayer Band Leader 1
Sunday School Teacher 2, 3
Theta Beta Officer 3



Thomas Pleny Mohr
Bachelor of Arts in Bible

Assistant Pastor 2
Child Evangelism 3, 4
Church Visitation 3, 4
Down Town Mission 2
Gospel Team Driver 2
Song Leader 3, 4
Street Meetings 2
Student Pastor 3, 4
Sunday School Teacher 4
Youth Leader 3, 4



Gerald Myers
Bachelor of Religious Education

Oratorio Chorus 1, 2
Sunday School Teacher 2, 3, 4

SENIORS



Helen Elaine Perry
Bachelor of Science in Missions

Campus Echo 2
Child Evangelism 2, 3
Gospel Temple Band 3
Light Tower Staff 3, 4
Oratorio Chorus 1, 2
Prayer Band Leader 2, 3, 4
Student Council 4
Youth Leader 2, 3, 4

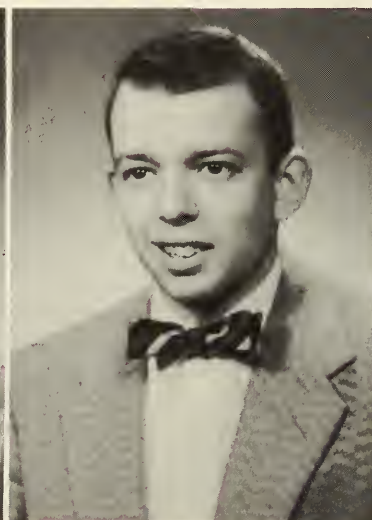

Robert Ronald Ramseyer
Bachelor of Arts in Bible

A Cappella 1
Child Evangelism 2
Gospel Quartet 1
Junior Church Leader 3
Mission Band 3
Oratorio Chorus 1
Prayer Band Leader 3
Sunday School Teacher 4
Youth Leader 4



Arlene Marjorie Riegel
Bachelor of Sacred Music

A Cappella 3, 4
Band 4
Church Organist 3, 4
Gospel Team 1, 2
Mission Band 2, 3, 4
Oratorio Chorus 1, 2, 3, 4
Senior Recital 4
Sunrise Chapel 3, 4
Youth Conference 3, 4

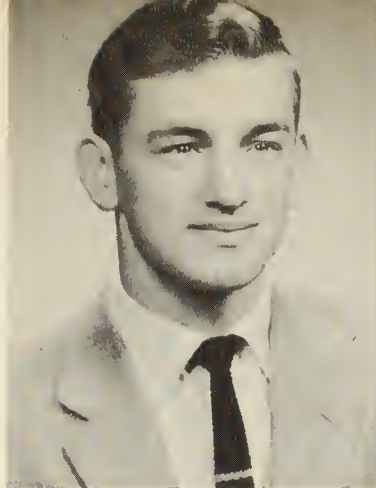

William Fredrick Roberts
Bachelor of Religious Education

A Cappella 1, 2, 3
Camera Club 1, 2
Child Evangelism 1
Gospel Quartet 2
Light Tower Staff 3
Prayer Band Leader 1, 2
Student Pastor 3, 4
Sunrise Chapel 3



Melva Rousselle
Standard Bible Course

A Cappella 1
Child Evangelism 1
Oratorio Chorus 1
Sunday School Teacher 2, 3



Jake Paul Schierling
Bachelor of Arts in Bible

Class President 4
Gospel Team Speaker 4
Mission Band 3, 4
Student Council 4



Miriam Ione Sprunger
Bachelor of Religious Education

Child Evangelism 2, 3
Children's Worker 4
Dorm Council 4



Lilah Magdalene Steiner
Standard Bible Course

A Cappella 1, 2, 3
Child Evangelism 1
Gospel Team 1
Light Tower Staff 3
Oratorio Chorus 1
Sunday School Teacher 2, 3
Sunrise Chapel 1, 2, 3



Barbara Ellen Streitmatter
Standard Bible Course

Child Evangelism 2, 3
Dorm Council 3
Oratorio Chorus 1
Student Council 3
Theta Beta Officer 3

SENIORS



Elaine Lehman Taylor
Standard Bible Course
 A Cappella 2, 3
 Child Evangelism 1
 Gospel Trio 1
 Junior Church 3
 Sunrise Chapel 2

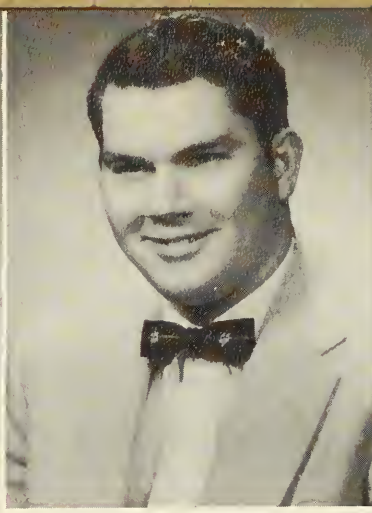

Robert Eugene Taylor
Bachelor of Religious Education
 A Cappella 1, 4
 Class Athletic Director 2, 3, 4
 Gospel Quartet 2
 Song Leader 3, 4
 Sunrise Chapel 3
 Varsity Basketball 1, 3, 4



Basil Edward Thompson
Bachelor of Theology
 Class Chaplain 4
 Dorm Council 4
 Gospel Team Speaker 4
 Mission Band 4
 Prayer Band Leader 1
 Student Council 1

SENIORS



Gilberto Vargas
Bachelor of Arts in Bible
 A Cappella 1
 Child Evangelism 3, 4
 Gospel Team 1
 Sunday School Teacher 3, 4



Dorothy Ann Walton
Standard Bible Course
 A Cappella 1, 2, 3
 Child Evangelism 1, 2, 3
 Oratorio Chorus 1, 2
 Sunday School Teacher 3

SENIORS NOT PICTURED:

Walter Bailey
Noel Grabill
William Harrigan
Donna Morehead
Lysle Schmidt
Billy Springfield



Frank Warren
Standard Bible Course

Assistant Pastor 2, 3
Class Chaplain 2
Junior Church 3
Prayer Band Leader 1
Sunday School Teacher 2
Tract Team 1
Youth Leader 2, 3



Gaylord K. Williams
Bachelor of Religious Education

A Cappella 3
Class Vice-President 4
Down Town Mission 2, 3
Gospel Quartet 1, 2, 3, 4
Light Tower Staff 3
Prayer Band Leader 2
Street Meetings 2
Sunrise Chapel 3
Youth Conference 2, 3



June Shizue Williams
Bachelor of Religious Education

Child Evangelism 3
Gospel Team 1, 2
Prayer Band Leader 2



William Clifford Witker
Bachelor of Religious Education

A Cappella 1, 2, 3, 4, 5
Camera Club 2
Gospel Quartet 3
Light Tower Staff 5
Oratorio Chorus 1, 2, 3, 5
Student Council 3
Student Pastor 4, 5
Sunday School Teacher 2, 4, 5
Youth Leader 4, 5

SENIORS



JUNIOR CLASS OFFICERS: LEFT TO RIGHT—William Curry, William Enright, Abraham Williams, Kenneth Cave, Esther Kemmerer, Gaius Steiner, Mr. Harvey Mitchell, faculty advisor.

Junior Class

Vernon Babcock
Georgia Black
Oline Brooks



Vontros Cavanaugh
Kenneth Cave



William Curry
Bruce Decker

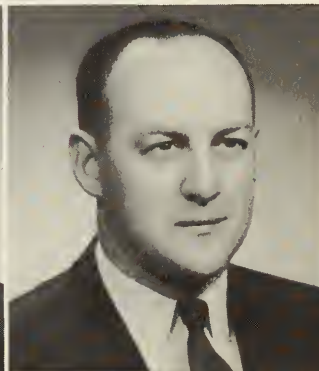

Gerald Dillinger
Ann Eicher



JUNIORS

William Enright
Henry Harmon
Douglas Hodges

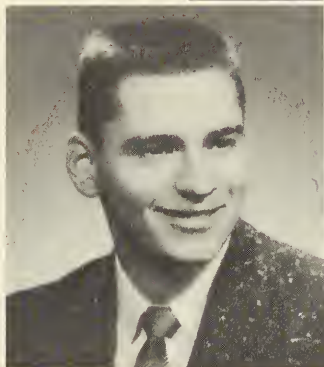

Mayme Hodges
Esther Hofstetter



Pat Hopkins
Lillian Hughes



Thomas Johnson
Edwin Jones

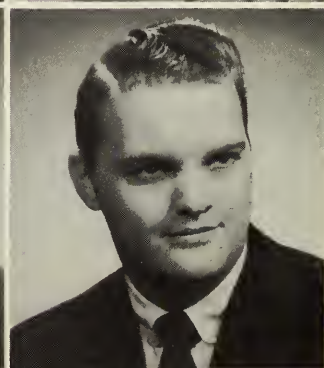
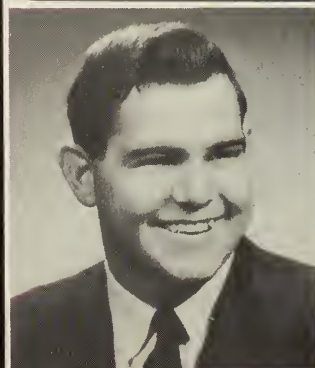

JUNIORS

Esther Kemmerer
William Koehnlein
David Lang



Jerry Lehman
Rochelle Liechty



Betty Linkous
Patricia McCune



Patricia Mettler
Robert Mundy



JUNIORS

Elvin Myers
Jerry Peaster
Herman Rulla



Alvin Sauter
Roger Schladenhauffen



Betty Jo Settlemyre
Madelyn Shives



Victor Simes
James Sowers

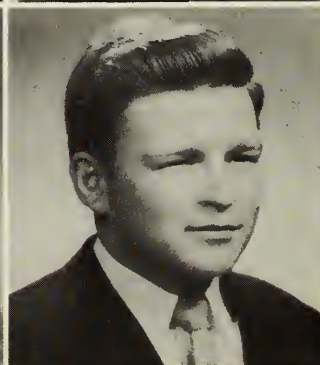

JUNIORS

Audrey Sparks
Betty Stehl
Richard Stehl



Gaius Steiner
Vance Swope

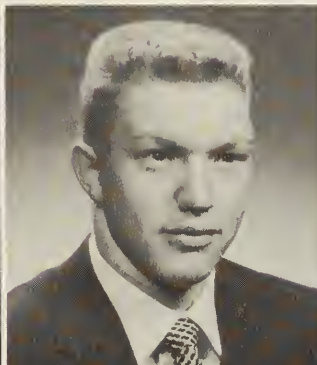

Harry Tam
Eleanor Vondran



Abraham Williams
Jean Wrightson



JUNIORS.

JUNIORS NOT PICTURED:
Roger Adams
Edison Beihold
Joan Cureton
Richard Grogg

Katherine Hanna
Herbert Jackson
Gene King
Glen Schade
Herald Welty



SOPHOMORE CLASS OFFICERS: LEFT TO RIGHT—Ronald Davis, Patricia Witt, Barbara Smith, Lester Meisenheimer, Joseph Cunningham, Bernard Williams, Benjamin Williams, Mr. Don Kenyon, faculty advisor.

Sophomore Class

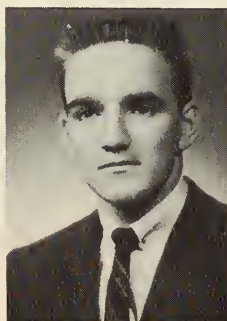

David Bicker



JoAnna Brewer



Nancy Bruner



Carl Burke

Gerald Cavender
Joseph Cunningham
Ronald Davis
Dale Ferrier

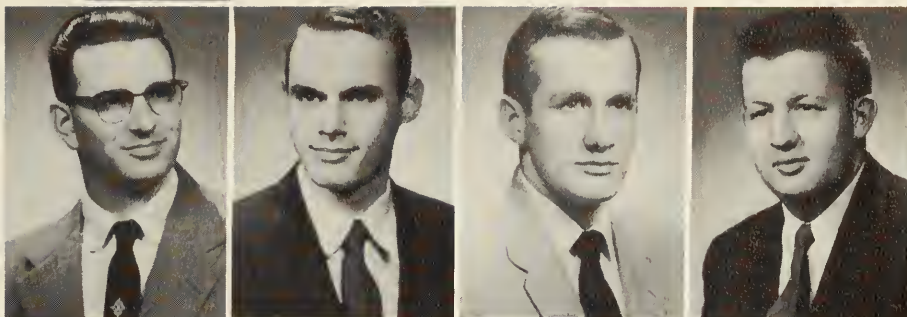

Bruce Gerig
Darline Haller
Marilyn Hara



Ronald Hughs
Elisabeth Kimmer
Carol Koch



Takako Kokame
Richard LaCroix
Clifford Lake

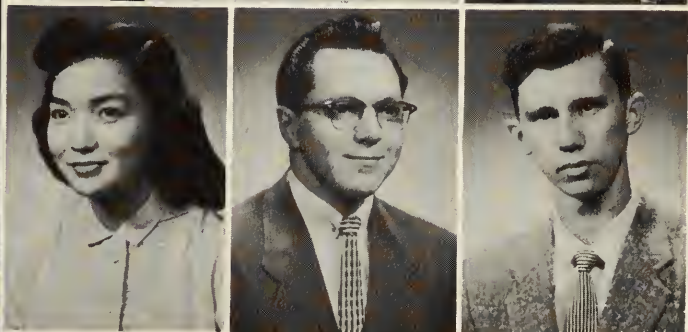

SOPHOMORES

Lois Lauby
Shirley Lorentzen
Harold McKnight
Edna Manyan



Lester Meisenheimer
Alan Mettler
Hugh Palmer

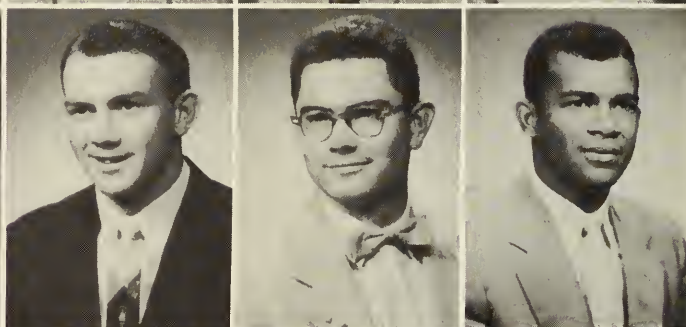

Ray Raycroft
Ardene Smith
Barbara Smith



Henry Smith
Jonathan Steiner
Carmen Steininger

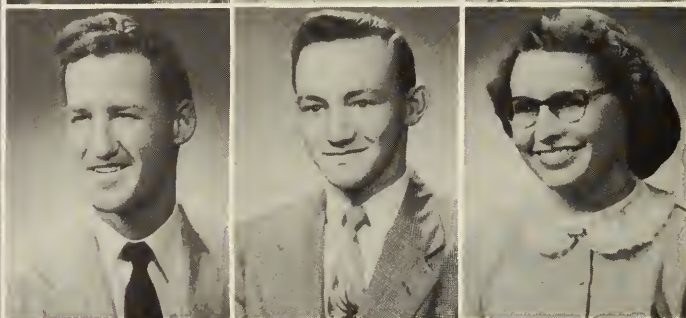

SOPHOMORES

Aleta Stricklin
Willis Sudmann
Wayne Tanaka
Gary Temple

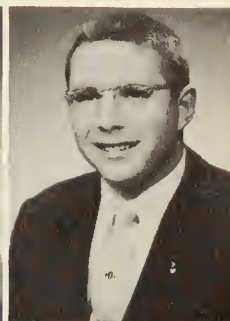
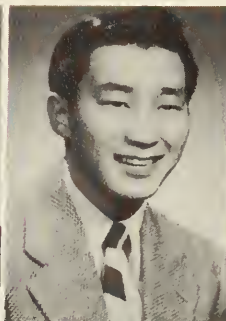

Doris Thompson
Wayne Watson
Cecilia Whiteford



Bernard Williams
Gladys Williams
Roland Wilson

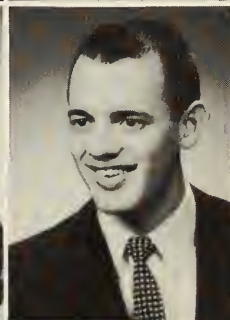
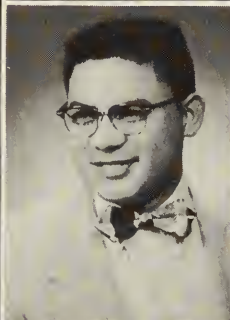

Patricia Witt
Betty Ziegler
John Zurcher



SOPHOMORES



FRESHMAN CLASS OFFICERS: LEFT TO RIGHT—Sally Allen, Miss Betty Stanley, advisor; Frank Burke, Ronald Krause, Lloyd Lee, Paul Schade, Kenneth Hewitt, Alva Herron.

Freshman Class



Leighton Allen

Sally Allen

Sharon Allison

Bertil Asklund

George Beougher

Marlyn Bilger
Carrol Bley
Floyd Brick
Nancy Brown
Frank Burke

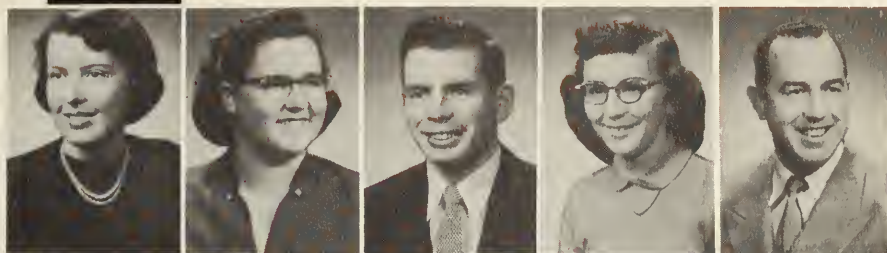

Janice Burr
Muriel Camp
Roberta Carter
Helen Chase



Charles Cole
Anita Coppock
Ruth Couture
John Cureton



Dorothy Davis
Carolyn Derreth
Louise Diller
Betty Donaghue



Ronald England
Renee Fagarang
Kenneth Fenner
Nancy Fetter

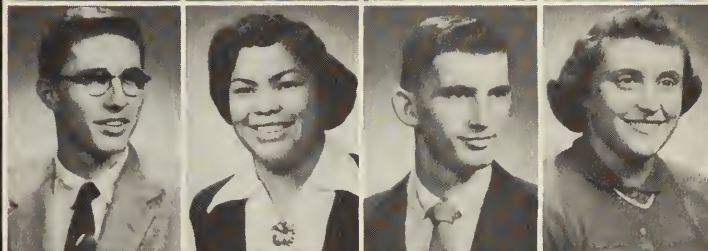

Jewel Freeman
Marilyn Fox
Janice Grabill
Vernon Haller



FRESHMEN

Joan Hartsock
Nancy Heemer
Alva Herron
Kenneth Hewitt
Patricia Higgins



Velma Horsch
Yvonne Johnson
Joel Kemmerer
Judith Kenyon

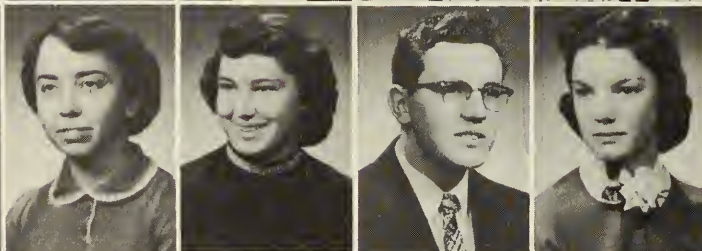

Kathryn Krasula
Ronald Krause
Lloyd Lee
Robert Liechty

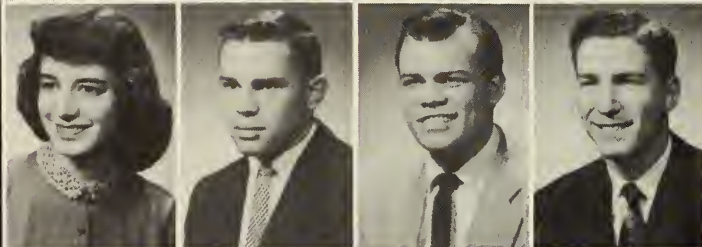

William Light
Lois Litzenberg
Charles Lockie
Joanne May

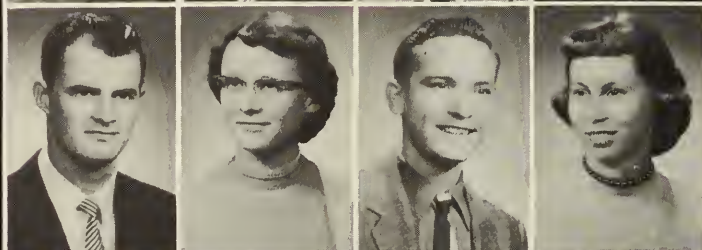

Paul McDaniel
Carolyn Means
Scott Merryman
Arlene Meyers



Janet Millender
Mary Lou Miller
Ramona Miller
Marilyn Nelson



FRESHMEN

Dorothy Nesseth
Edna Nishihara
Margaret Owen
Robert Padgett
Marlene Patterson

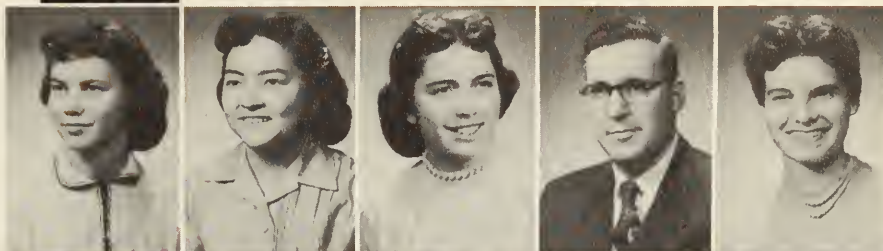

William Paul
Albert Pettet
Marilyn Ramseyer
Dorothy Rambo

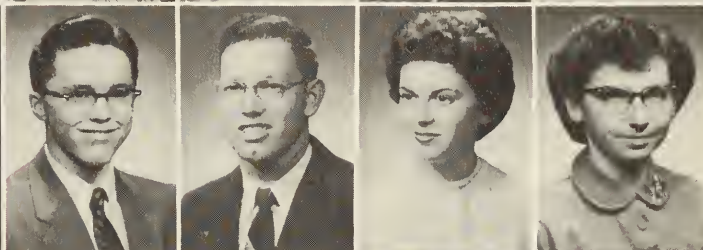

Shirley Reel
Roberta Reynolds
Margaret Richards
John Richardson



Ruth Ringenberg
Thomas Robinson
Carol Roth
Dorothy Royalty



Paul Schade
Orvil Schlatter
Russell Schumacher
Grace Shillingsburg

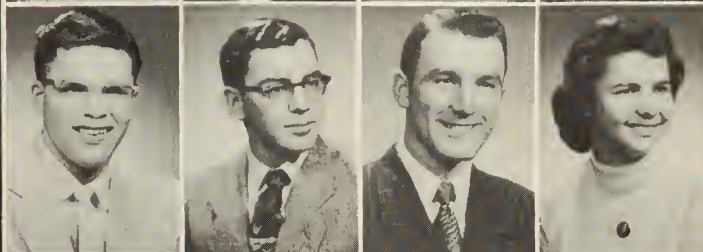

Joan Seitz
Milton Sinn
Syvilla Soderquist
Harvey Sprague



FRESHMEN

Bessie Steiner
T. A. Strader
Evelyn Strahsburg
Donald Steltz
Mitsue Tao



Kathleen Thomson
Evelyn Thorn
Ila Tripp
Janet Truit



Kent Von Gunten
Mary Ann Wagner
Evelyn Waller
Mary Warner



Paul Weidner
Marilyn Weldon
Carol Wiens
Bertha Wilson



Donna Wright
Forest Yoder
Shelba Yoder

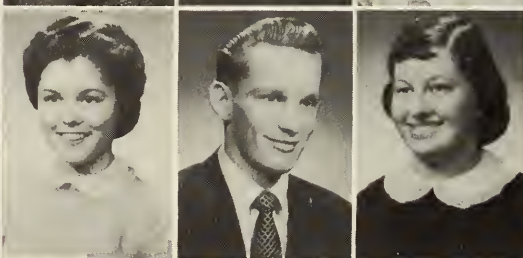

FRESHMEN

FRESHMAN NOT PICTURED:

John Allan
Franklin Burkey
Patricia Byall
Martha Carney
Joanne Dick
Mary Fultz
Robert Garber
James Gordon
Beverly Grabill

Robert Hartung
Theda Heller
Marlene Langosch
Beverly Mark
James Mettert
Delmer Nusbaum
Florence Rahn
Clifford Shaum
Weldon Stockwell

Dianne Allen
Jerry Bedford
Mary Lou Beeman
Carol Beerbower
Thomas Burke



Esther Caddy
Joyce Diller
Gail Gardner



Donna Garnier
Carolyn Garretson
Alice Gushiken



Evelyn Hamamoto
May Iha
Gerald Kreh



NOT PICTURED:

Faye Adams
Ollie Calquette
June Cavender
Jerry Hynek
Phyllis Johnson
Josephine Meginnis
Gordon Mollett
Pearl Mullans
Guy Scheib
Elzer Showers
Pauline Sonius
Ronald Sonius
Mary Ulrich
Ethel Williams

Janet Kunioka
Anna Mertz
Ethel Smith



Edna Wichert
Julia Yoder
Bernadine Zurcher

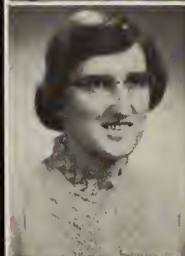

SPECIALS

Nurses Training Course

The nursing program of Fort Wayne Bible College has grown steadily since its inauguration in 1953; today fifteen students have completed their first year at the college and are now training at Lutheran hospital. Teaching in Bible and missions at the college gives spiritual preparation for the days when the young women will wear their blue dresses and white caps, ministering to both body and soul. After three years at Lutheran hospital, the graduate registered nurses return to the college campus for another year of instruction in Bible, theology, and missions. Receiving their Bachelor of Science degrees in Missionary Nursing Service, they leave with one goal — to serve God in nursing service on the mission field or at home.

Barbara McCord, Sally Kinoshita, Joy Easterling, Mary Rodeheffer, Eleanor Hellstein, Marlene Devlin.





BARBARA LUNG
Class of '57



MARTHA OVERMYER
Class of '58



ETHEL SCHLATTER
Class of '58



Labor of love.
Holy Bible



Marlene Devlin
Sally Kinoshita

Joy Easterling
Barbara McCord

Phyllis Goin
Patricia Pier

Marian Haffner
Mary Rodeheffer

Joan Hankey
Ida Snoke

Eleanor Hellstein
Patsy Wolfe

CLASS OF '59



Fellowship

(ORGANIZATIONS AND ACTIVITIES)

When the lesson time was over,
With another rule discussed and learned,
The runners often chatted as they ran,
Some discussing problems with a special friend
And others merely making pleasant jokes
Or relating some adventurous tale
To ease their wearied minds.
And when the sky grew dark with night,
They gathered with their teacher by the side of the track
To rest and wait the day.

But as soon as morning light began to fill the sky
The company was on its way.

So run that ye may obtain.
And every man
That striveth for the mastery
Is temperate in all things.

1. Corinthians 9:24, 25





STUDENT COUNCIL OFFICERS: LEFT TO RIGHT—Thomas Branks, Patricia Mettler, Herbert Jackson, Theodore Etling.

Student Council

Problems, complaints, new propositions and ideas make up the discussion agenda at Student Council meetings. The council works with the faculty in effecting and enforcing campus regulations as well as in planning and sponsoring intercollegiate basketball games, annual spring banquet, and other functions.

Composed of representatives from classes and dorms, this advisory body also includes all class presidents, president of Students' Mission Band, and the editor of the Light Tower as ex-officio members. Student Council makes college life more enriching and pleasant for everyone. Each year the Council plans a project in which the students participate. Past projects include a student lounge, chapel furniture, hymnals, and books for the library. This year air conditioning equipment is being procured for the dining hall.



SEATED—Theodore Etling, Herbert Jackson, Patricia Mettler, Thomas Branks, Cyril Eicher, faculty advisor; Elvin Myers, Miss Ruth Sondregger, faculty advisor; Lillian Hughes. STANDING—Basil Thompson, James Leever, Jake Schierling, Lester Meisenheimer, Ronald Davis, Lloyd Lee, Barbara Streitmatter, Dorothy Kincaid, Elaine Perry, Carolyn Crego, Gaius Steiner.



FIRST SEMESTER OFFICERS: SEATED—Elizabeth Bruner, Basil Thompson, Mr. Claude Stipe, faculty advisor; William Enright. STANDING—Alvin Sauter, Lester Meisenheimer.



Jake Schierling, President

Student's Mission Band

Students' Mission Band, an all-student organization, seeks to promote an understanding of the operation of Christian missions and to influence students fully to dedicate their lives to Christ. With advisory counsel and much prayer, Mission Band officers plan weekly evening programs with emphasis on foreign missions. Representatives from all major fields of the world present their challenge through spoken message and film, making vivid great human needs and giving glimpses into the heart of missionary activity. Mission Band provides partial support for two missionaries on the field—Miss Florence Cavender in Colombia, South America, and Joseph Shisler in West Africa. As well as arranging special missions projects each year, Students' Mission Band sponsors the daily five o'clock prayer meetings and a special program at supper devotions each week.

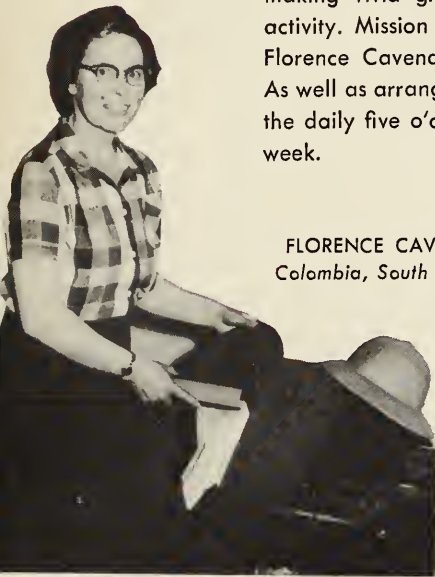

FLORENCE CAVENDER
Colombia, South America



JOSEPH SHISLER
*Sierre Leone
French West Africa*



SECOND SEMESTER MISSION BAND OFFICERS:

FIRST ROW—Arlene Riegel, Carolyn Crego, Jake Schierling, Marilyn Hara.
SECOND ROW—Douglas Hodges, Frank Burke, John Butler.

Youth Conference

Each fall during Youth Conference weekend the campus overflows with activity, excitement, and blessings as hundreds of teen-agers from nearby states come for spiritual challenge and an inside view of Bible College life. During their three-day visit on the college campus, they attend special meetings and participate in a wide variety of recreational programs, enjoying fellowship with other Christian high school and college students. As visitors begin pouring in on Friday, furniture in dormitory rooms is stacked in corners; mattresses and suitcases occupy the floor. Sheets, pillows and cots even invade classrooms when dorms begin to bulge. Following the Friday night opening service, Saturday's activities include several informal meetings, all types of recreation, and a weiner roast and bonfire sing in the late afternoon. Sunday's two meetings are more formal and Youth Conference closes with a missionary service in the afternoon. As the visiting young people leave campus, many have a new vision and desire to serve God, while others rejoice in their new-found Saviour.



JAMES LEEVER
Chairman



HARRIET FIELDS
Co-chairman





Our Speaker

Speaker at this year's Youth Conference was Mr. Jim Rayburn, national director of Young Life Campaign, a nation-wide movement begun in 1940. While working as a youth leader in a Dallas, Texas, church, Mr. Rayburn found that informal meetings in homes on week-nights were most effective in reaching high schoolers for Christ. This method of winning teen-agers spread rapidly until today Young Life Campaign is ministering to thousands of young people throughout the country. Here, Mr. Rayburn held the attention of large Youth Conference audiences as he spoke in his informal, witty way. Many young people were influenced to yield to Christ's will for their lives.



YOUTH CONFERENCE PLANNING COMMITTEE: SEATED—Harriet Fields, James Leever, Miss Betty Stanley, advisor; Audrey Sparks, W. M. Cook, advisor. STANDING—John Burke, Gaius Steiner, William Enright.

Light Tower

At the end of each school year, the Junior class selects an editor and business manager for next year's Light Tower, the college yearbook. In September the editor and staff go to work, becoming more earnest and intensive in their task as months move rapidly by.

In the spring when staff efforts are rewarded by publication of the book they watch with mixed emotions. The staff is happy for the privilege of working on the book, but they do not soon forget those late hours in the Light Tower room, endless revisions, and painstaking details which require much time and persistent effort. A storehouse of memories, an inside peek at college life, as well as valuable experience for the staff, the Light Tower beams its testimony of God's unending blessing on the college.



EDITOR AND BUSINESS MANAGER: Elaine Perry and William Witker.



EDITORIAL STAFF: SEATED—Miss Martha Johnson, faculty advisor; Elaine Perry, Mayme Hodges. STANDING—Elizabeth Bruner, Jerry Bedford, Alvin Sauter, Clarence Hodges, Jean Wrightson, Magdalene Steiner.



BUSINESS STAFF: SEATED — Delbert Hewitt, Harriet Fields, William Witker, Abraham Williams. STANDING — Mr. Richard Gerig, faculty advisor; Lester Meisenheimer, James Leever.



LITERARY STAFF: SEATED — Jean Wrightson, Rochelle Liechty, Magdalene Steiner, Jean Kerby, Lois Held, Shirley Hirschy, Mary Gabrielson. STANDING— Alvin Sauter, Jerry Bedford, Yvonne Johnson.



ART AND PHOTOGRAPHY STAFF: LEFT TO RIGHT—Kenneth Hewitt, Bertil Asklund, Dorothy Kincaid, Bruce Gerig, Mayme Hodges.

Theta Beta



LEFT TO RIGHT—Betty Linkous, Lillian Hughes,
Barbara Streitmatter, Millie Jacobs.

Christian young women must accept the challenge of facing today's problems with poise, grace and assurance; Theta Beta seeks to promote a Christ-centered answer to this challenge. With membership in this organization open to all women students of the college, emphasis is placed on the development of Christian graces and an appreciation of the fine arts. The executive committee plans interesting meetings and activities including banquets, teas, nature hikes, and educational films. This recently organized club is a popular extra for Fort Wayne Bible College women.



LEFT TO RIGHT—Rochelle Leichty, Elaine Maris, Barbara Streitmatter, Miss Ruth Sondregger,
faculty advisor; Betty Linkous.

Camera Club



Anyone with a camera and an interest in photography may become a member of this student organization. Club members and faculty advisor, Professor Don Kenyon, meet twice a month to discuss photography techniques and on different occasions throughout the year professional photographers lecture and give demonstrations to the club. Amateurs are given opportunity to put training into practice; each semester a camera club outing is arranged during which club members disappear for a day with their cameras — and plenty of food. Then, after busy days in the darkroom, three members are rewarded for their prize-winning photos. Camera Club offers adventure-seeking students release for extra energy, and provides valuable training in photography.

Prize-winning Photograph.



FIRST ROW—William Koehnlein, Harold Ayabe, Elvin Myers, Wayne Tanaka. SECOND ROW—Mr. Don Kenyon, faculty advisor; Jewel Freeman, Lois Held, Alva Herron, Vernon Babcock, Orvil Schlatter, William Light.

Intercollegiate

The expanding intercollegiate basketball program at Fort Wayne Bible College provides fun and fellowship when teams and loyal fans whip up excitement as they compete with students from other Christian colleges. This year the Ambassadors had a highly successful season; they experienced defeat only once, and that at the hands of Grace Theological Seminary. Other colleges played include Detroit Bible Institute and Huntington College.

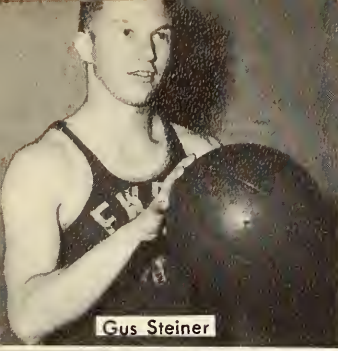

Gus Steiner

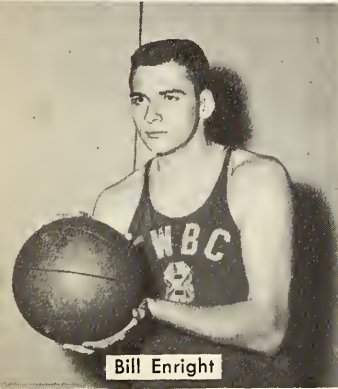

Bill Enright



Larry Harter

COACH: Clair Motz.

Scores on the 1955-56 intercollegiate schedule show that Coach Clair Motz did a bang-up job with the Ambassadors this year. Mr. Motz, an instructor and intramural coach at South Side High School in Fort Wayne, has an attractive Christian personality and is a fine person to work with.

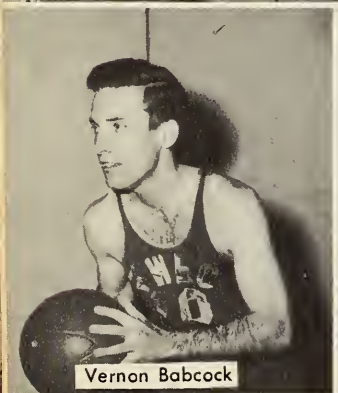

Vernon Babcock

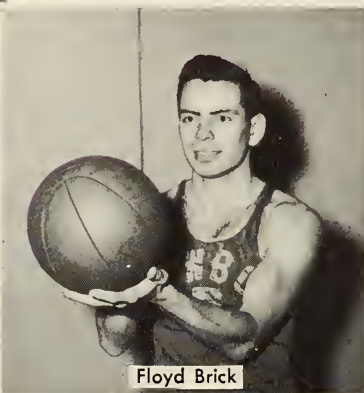

Floyd Brick

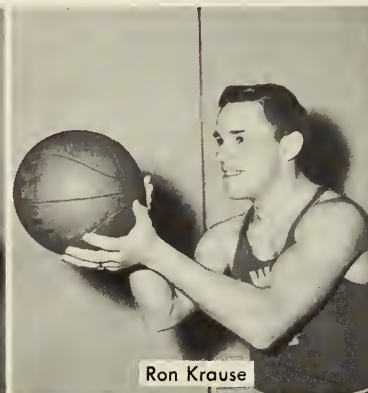

Ron Krause

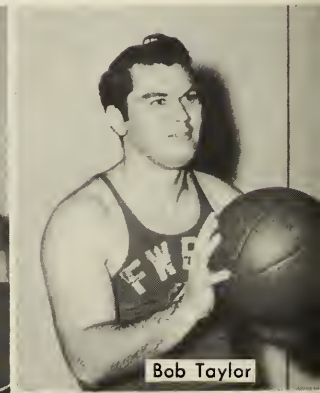

Bob Taylor



Vernon Haller

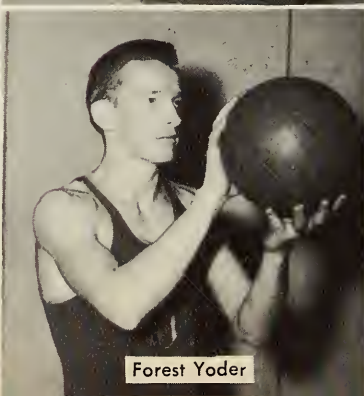

Forest Yoder

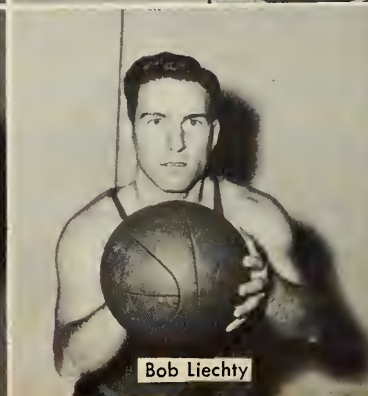

Bob Liechty

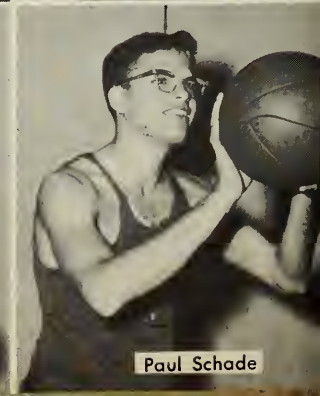

Paul Schade

Basketball



CHEERLEADERS: FIRST ROW — Bertha Wilson, Lillian Hughes.
SECOND ROW—Patricia McCune, Carl Burke, Jerry Lehman, Sally Allen.



Co-captain, Noel Grabill



Co-captain, Les Meisenheimer

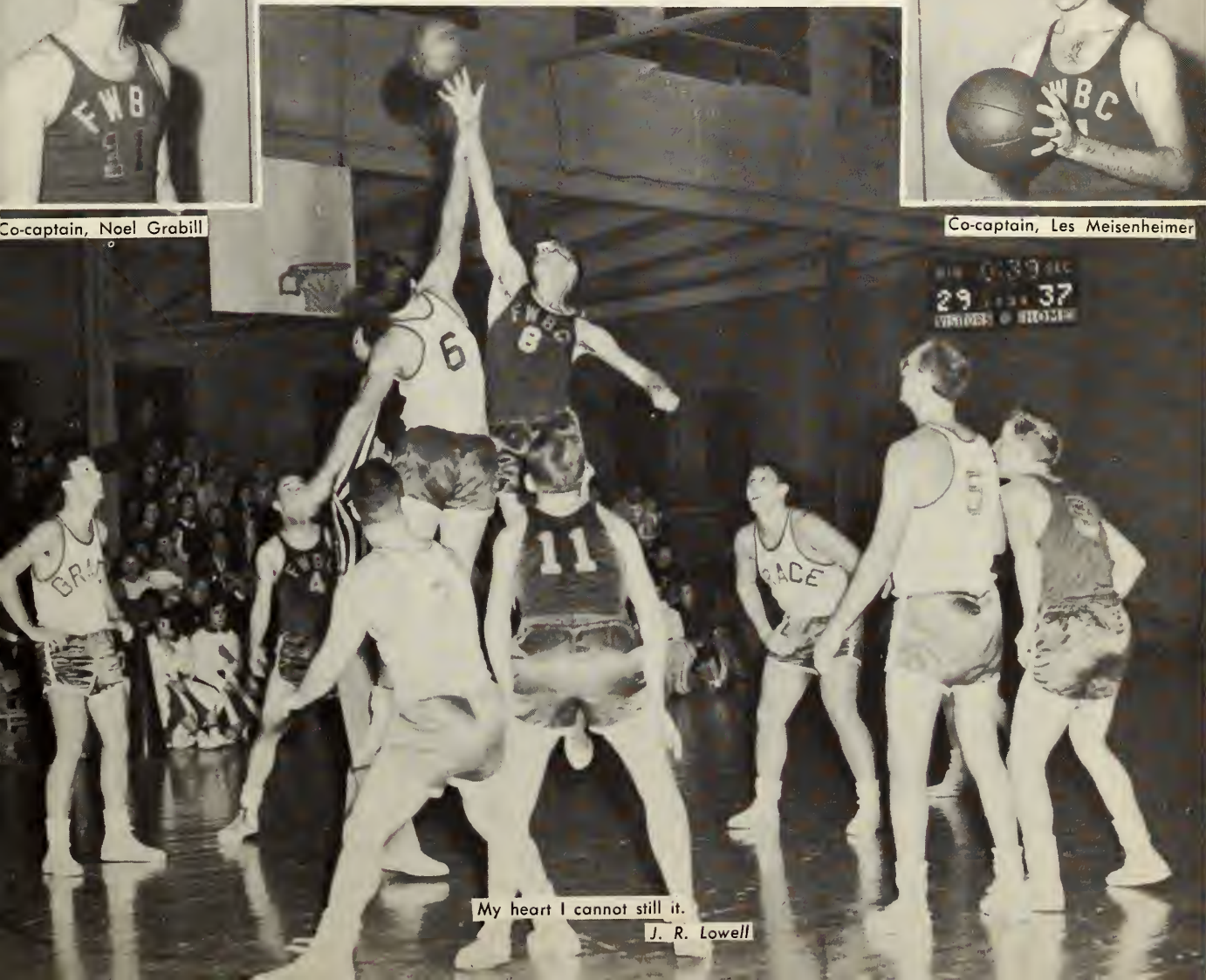

My heart I cannot still it.

J. R. Lowell

1955-56 INTERCOLLEGIATE GAME SCHEDULE

			FWBC	Opp
Nov. 19	Grace Theological Seminary	Here	84	53
Dec. 3	Grace Theological Seminary	There	59	78
Dec. 6	Huntington College (B)	There	74	59
Jan. 14	Detroit Bible Institute	There	67	46
Jan. 21	Detroit Bible Institute	Here	66	41



Handle your tools without mittens.

Franklin



How beautiful is victory, but how dear!

Boufflers

Other Sports

Students enjoy relaxation and fellowship as they participate in the intramural sports program. Tournaments in volley-ball, table tennis, badminton, and softball are arranged by athletic directors from each class in cooperation with Mrs. Lansing Bulgin, director of intramural sports.



DIRECTOR OF INTRAMURAL SPORTS
Eleanor Bulgin



TROPHY WINNERS: LEFT TO RIGHT—Elizabeth Bruner,
Edwin Jones, Miriam Sprunger, William Wilson.



Roberta Carter, Mrs. Bulgin, Instructor

Intramural



The college gymnasium is the scene of thrills, cheers, and mid-afternoon hilarity when the intramural basketball teams take to the court each week. This year the freshmen spread victorious wings becoming intramural league champs, followed in order by the sophomores, seniors, and juniors. Their flight was grounded for a time, however, when on All Sports Night, February 25, the All-Stars, composed of members of the other three teams, clipped a few feathers; the final score was 65 to 52. This game climaxed intramural basketball for the season.

INTRAMURAL CAPTAINS: Paul Schade, Ronald Krause, William Enright, Robert Taylor, Lester Meisenheimer.



Landing it ball by ball.

VanDoren

Basketball



Of feet beneath that faintly thud.

Wilbur



All celebrated people lose dignity on
a close view.

Napoleon



TROPHY WINNERS: Therman Strader, Forest Yoder, Paul Schade, Ronald Krause, Vernon Haller, Milton Sinn.

Musical Activities

The School of Sacred Music trains students for ministry in music. Theory, composition, conducting and music history are among subjects offered, with private instruction given in piano, organ, voice, strings, brasses and woodwinds. Any music course is available for those qualifying and private lessons in voice and instruments are available to all students.



L. W. Bulgin, Band director.



Music . . . the universal language.

Longfellow



BAND: FIRST ROW—William Koehnlein, Shirley Reel, Rochelle Liechty, Nancy Brown, Orvil Schlatter, John Steiner. SECOND ROW—William Paul, Floyd Brick, Paul Weidner, Milton Sinn, Scott Merryman.

The band, a new music organization on campus, is under the capable leadership of Mr. Bulgin, director of the School of Music Education. Having instrumental ability and an interest in music, the students participating in band and its activities find wholesome enjoyment along with proper training. The time and effort expended to further growth and popularity of this organization has been rewarded by the band's rapid progress as evidenced by commendable performances at inter-collegiate basketball games this year.



Oratorio Chorus

An impressive December highlight is the Oratorio Chorus' annual performance of Handel's "Messiah". The majestic strains of this soul-stirring work linger with listeners, lifting their hearts in triumphant praise to Christ the Redeemer. Soloists for this year's presentation were: Dorothy Gilchrist of Chicago, Illinois, soprano; Margaret Albert, Fort Wayne, Indiana, alto; Darrell Gerig, a graduate of Fort Wayne Bible College from Decatur, Indiana, tenor; and Dale Jorgensen of Bloomington, Indiana, bass. The hundred-voice chorus was made up of students and alumni while orchestra personnel included members of the Fort Wayne Philharmonic Orchestra and music students of the college. The entire Messiah production was under the direction of Professor Lansing W. Bulgin.



ORATORIO OFFICERS: Douglas Hodges, Esther Kemmerer, William Witker, L. W. Bulgin, faculty advisor.



A Cappella Choir

Bringing glory to the name of Christ through sacred music is the mission of the Fort Wayne Bible College A Cappella Choir. Throughout the fall and winter months choir members practice and rehearse in preparation for an extensive two-week spring tour. The choir constantly experiences the joy of the Lord as they present concerts in churches, Youth for Christ gatherings, and specially-arranged high school meetings. An informal session, diverting from the regular program, affords the audience a glimpse into college life while at the same time giving choir members opportunity to witness in testimonies and choruses. Upon return to campus, choir members' overflowing blessings result in a contagious spiritual uplift for the faculty and student body who had faithfully upheld the choir in prayer. This year, under direction of Miss Betty Stanley, the choir gave concerts in Ohio, Pennsylvania, New Jersey, and Maryland during a seventeen-day tour.



A CAPPELLA OFFICERS: LEFT TO RIGHT—James Leever, Miss Betty Stanley, director; Mayme Hodges, William Enright, Audrey Sparks, Esther Kemmerer, William Witker.



Miss Betty Stanley,
Director

Senior Recitals

The senior recital is a summit experience in a music major's training at Fort Wayne Bible College. This concert is presented after years of study and hundreds of hours spent in practice rooms. Students majoring in voice or instruments are required to present a recital in their senior year as a public demonstration of musical achievement.

MARGUERITE KROHN (Not pictured)

A graduate of the class of 1955, Marguerite Krohn presented her senior recital in Founders Memorial auditorium the following October. Marguerite studied under Professors Ira Gerig and Rene Frank and is now teaching piano at the Sparks Conservatory in Royal Oak, Michigan.

CHARLOTTE ETLING

After four years of study and many weeks of thorough preparation, Charlotte Etling gave her senior recital on May twelfth. Having studied piano under Professors Ira Gerig and Rene Frank, she graduates with the Bachelor of Sacred Music degree.



ARLENE RIEGEL

Arlene Riegel climaxed four years of study under Professor Ira Gerig when she presented her piano recital on March seventeenth. Arlene has been a student piano instructor for several years and plans to teach music on the mission field.



Purpose

(SERVICE AND DEVOTIONS)

So it was, that mile after mile,
And day after day, the company pressed forward,
Learning the lessons the instructor taught,
Heeding the warnings that he gave,
Applying the principles he discussed,
And practicing the methods he proposed.
Yet even more valuable
Than all the hours spent in lessons or in talk
Were those times when their Friend again appeared
Amongst them, to comfort and encourage,
And to give them insight into those experiences of the race
That even the instructor could only describe, not explain.

Thus they learned the rules of the race,
Methods of running, dangers, and rewards.

But they that wait upon the Lord
Shall renew their strength;
They shall run and not be weary.

Isaiah 40:31



Child Evangelism



Shirley Hirschy and Miss Louise Kimmel

Fort Wayne Bible College offers students an opportunity for training and experience in child evangelism by arranging classroom instruction and providing for student teaching of Child Evangelism classes. Miss Louise Kimmel, director of the Fort Wayne area teaches the Monday evening training class on the college campus. Students are afforded unique opportunities of reaching unchurched children and homes in the community; classes are held each week day in various Fort Wayne homes where students teach boys and girls the way of salvation, supplemented by songs, Scripture verses, and instruction in prayer and worship. Child Evangelism provides excellent experience for students who are training in the field of children's work.



CHILD EVANGELISM TEACHERS: FIRST ROW—Roberta Carter, Marlyn Bilger, Shirley Hirschy, Joanna Brewer, Eleanor Vondran, Shelba Yoder, Betty Donaghue, Betty Ziegler. SECOND ROW—Mary Lou Beeman, Esther Hofstetter, Lillian Hughes, Janice Burr, Edna Manyan, Dorothy Rambo, Carol Koch. THIRD ROW—Ann Eicher, Ruth Ringenberg, Patricia Higgins, Thomas Mohr, Harold McKnight, George Beougher, Bertil Asklund, Barbara Streitmatter, Thelma Dick.



PRAYER BAND LEADERS: FIRST ROW—Jewel Freeman, Esther Kemmerer, Joanna Brewer, Elaine Perry, Evelyn Strahsburg, Jean Wrightson, Shirley Hirschy, Grace Shillingsburg. SECOND ROW—Kenneth Hewitt, Vernon Babcock, William Light, David Lang, Harold McKnight, Alvin Sauter, John Butler, Lester Meisenheimer, Alva Herron.

5 o'clock Prayer Band

Sacred recordings played on the campus public address system call students from ordinary college bustle to the prayer room in Founders Memorial. Those who attend enjoy the high privilege of intercession for mission fields; students pray for a different area of the world each afternoon. With student leaders presiding, special needs are brought before the prayer band and occasionally a missionary speaker is invited to represent his field to the group. Five o'clock prayer band is an important opportunity for Christian service and is a spiritual blessing to all who take advantage of its privileges.



Mrs. Joe Shisler with African national

Sunrise Chapel



On weekdays, over twenty alarm clocks on the campus are set for an early hour. Their owners turn them off and get up with promptness rarely found among college students. These people must be ready to begin rehearsal for the day's broadcast of Sunrise Chapel at 6:45. After forty-five minutes of concentrated practice, precision timing and a few yawns, the program is broadcast directly from the campus at 7:30 by WKJG, a local radio station. Hymns appropriate to President Witmer's inspiring meditation are sung each morning by the Chapel singers, and listeners over a wide area begin their day with God listening to Sunrise Chapel.



PRODUCER AND SCRIPT WRITER: Richard Gerig.

ANNOUNCER: Edwin Jones

PIANIST: Arlene Riegel

CONTROL OPERATOR: Vernon Babcock

ORGANIST: Ira Gerig





ENSEMBLE: FIRST ROW—Magdalene Steiner, Jean Kerby, Mayme Hodges, Katherine Hanna, Edwin Jones, announcer.
SECOND ROW — Douglas Hodges, Theodore Etling, Paul Robbins, Clifford Lake, Thomas Johnson.



SUNRISE MEDITATIONS: Dr. S. A. Witmer.



ENSEMBLE DIRECTOR: Miss Betty Stanley.

Gospel Teams

Gospel teams representing the college give students an opportunity for Christian service in music and preaching; in addition to the privilege of service, team members gain invaluable experience in appearing before audiences. Gospel teams are engaged regularly on Sundays and weekends and are frequently used in services on campus during the week. Through the consecrated lives and dedicated talents of members, these teams seek to bring the lost to Christ and to influence youth to seek God's will for their lives.



DIRECTOR OF CHRISTIAN SERVICE
W. O. Klopfenstein



NEW LIFE QUARTET: Gaylord Williams, Milton Sinn, Vernon Babcock, Harry Tam, David Bicker.

GRACE NOTES TRIO: Elizabeth Bruner, Marilyn Hara, Katherine Hanna, Nancy Bruner.

JOY HERALDETTES: Joan Hartsock, Janice Grabill, Jewel Freeman.





Gaylord Williams, Milton Sinn, Ronald Davis,
Vernon Babcock, Harry Tam, David Bicker.

GOSPEL TEAM SPEAKERS: Victor Simes, Hugh Palmer,
William Curry.

LEO LANI QUINTET: Sally Kinoshita, May Iha, Takako
Kokame, Alice Gushiken, Janet Kunioka.

MELODYAIRES: Mary Gabrielson, William Koehnlein,
Aleta Stricklin, Harold Ayabe.



KING'S CHORALIERS: Alvin Sauter, Mary Lou Beeman,
Alan Mettler, Patricia Mettler, Paul Robbins, Elvin Myers.



Sunday School Teachers

SUNDAY SCHOOL WORKERS: FIRST ROW — Geraldine King, Jean Kerby, Dorothy Royalty, Betty Linkous, June Cavender, Pat Hopkins. SECOND ROW: — Bruce Gerig, Betty Stehl, Magdalene Steiner, Carol Koch, Melva Rouselle, Roberta Carter, Carolyn Crego, Ardene Smith, David Lang. THIRD ROW—Thomas Burke, Henry Harmon, Douglas Hodges, Thomas Branks, Larry Harter, Ray Raycroft, Thomas Mohr, Jerry Lehman.



Musical Assistants

MUSICAL ASSISTANTS: LEFT TO RIGHT—Oline Brooks, Gerald Cavender, Thomas Johnson, William Enright, Gaius Steiner, Douglas Hodges.





Student Pastors

STUDENT PASTORS: SEATED—John Burke, William Witter, Robert Dye, Gerald Cavender, Thomas Mohr. STANDING — Rolland McCune, Frank Warren, Gaius Steiner, John Butler, Douglas Hodges.





Mission Workers and Tract Team

TRACT TEAM AND MISSION WORKERS: LEFT TO RIGHT—George Beougher, James Sowers, Lester Meisenheimer, John Steiner, Vance Swope, Herman Rulla, Franklin Burke, Wayne Tanaka.



Youth Workers

YOUTH WORKERS: FIRST ROW — Audrey Sparks, Mary Haller, Miriam Sprunger, Oline Brooks, Mayme Hodges, Jean Wrightson, Dorothy Royalty, Darline Haller, Madelyn Shives, Elaine Perry. SECOND ROW—Elizabeth Lehman, Kenneth Cave, Frank Warren, Joseph Cunningham, Gaius Steiner, Therman Strader, Thomas Mohr.

Devotions

AFTER-DINNER SINGSPIRATION

As water is indispensable to life, so communion with Christ is indispensable to the victorious Christian. Students are aided in establishing a deep, regular devotional life through scheduled quiet times, after-dinner devotions, dorm prayer meetings, Campus Crusade, and five o'clock prayer band.



Campus Crusade

A crusade of praying students under the leadership of Professor W. Morrow Cook meet on campus each Saturday evening. There is a warm, close bond of fellowship among those who attend as they share their burdens and rejoice together in answers to prayer. Campus Crusade has become a Saturday evening must for many students as they have been made aware of the power of prayer.



FIRST ROW—Ann Mertz, Margaret Richards, Professor Cook, leader. SECOND ROW—Vernon Babcock, Muriel Camp, Ada Smith, Sally Allen. THIRD ROW—Bruce Gerig, William Paul, Ruth Couture, Ruth Ringenberg, David Lang, Harvey Sprague.

Then one day the company came to a place
Where the track divided into many tracks,
Leading in different directions.
The instructor stopped the company;
And as the runners wondered what it meant,
Their Friend appeared again, and spoke to each one,
Pointing to the path each was to take.
Now each was to run alone,
To meet the dangers of which he had been warned,
To prove his worth as a runner.

Our runner's path lay straight ahead.
He wondered for a moment what it would be like
To run alone again; but then his Friend reminded him,
He did not run alone, for *He* would never leave . . .

And so the runners bade farewell
And each set out on his own trail,
Looking ahead into the hazy horizon,
Realizing that a new phase of the race had begun,
A new phase in . . .

*. . . Pressing toward the mark
For the prize
Of the high calling of God
In Christ Jesus.*

Philippians 3:14



Pressing Toward the Mark

Advertising

WE EXPRESS OUR SINCERE APPRECIATION TO THE FOLLOWING
WHOSE ADS APPEAR IN THIS SECTION:

COLLEGE GROUPS

Fort Wayne Bible College
F.W.B.C. Junior Class
F.W.B.C. Sophomore Class
F.W.B.C. Freshman Class
1956 Youth Conference

CHURCHES AND ASSOCIATIONS

Christian and Missionary Alliance
Eastlawn Missionary Church
First Brethren Church
First Missionary Church, Berne, Ind.
First Missionary Church, Fort Wayne, Ind.

Fulton Union Church
Harvester Missionary Church
Leith Street Wesleyan Methodist
Missionary Church Association
National Missionary Youth Fellowship
Swanton Missionary Church
Waynedale Community Church
West Missionary Church, Berne, Ind.

CHRISTIAN PUBLISHERS AND BOOKSTORES

Bible Truth Publishers
Gospel Temple Bookshop

FORT WAYNE — SHOPPING CENTER OF NORTHERN INDIANA

Bernstein Brothers
Boon's Barber Shop
Broadview Florists
Brotherhood Mutual Insurance Co.
Carl I. Parlee
Coca Cola Bottling Company
Doswell's Florists
Evergreen Mobile Park
F. C. Underhill
Goller's Dry Cleaners
Hall's Drive-Ins
Harrison Hill Barber Shop
Hobby Ranch House
Menu Meats

National Mill Supply
Parkway Barber Shop
People's Dairy, Inc.
Pioneer Ice Cream Company
Pure Oil Company
R. S. & M. Studio
Sunny Schick
Schmidt Pharmacy
South Side T. V.
Summit City Press
Superior Fuel Company
Troy Laundry Company
Waynedale Cleaners

Brotherhood Mutual Life Insurance Company

HOME OFFICE
LEGAL RESERVE



FORT WAYNE, IND.
NON-ASSESSABLE

PROTECTION AND SECURITY FOR LOVED ONES

*"Bear ye one another's burdens,
and so fulfill the law
of Christ"*

Gal. 6:2



ACROSS
THE STREET
TRUTH BOOKSTORE
TO SERVE
YOU

BIBLE TRUTH PUBLISHER'S

3901 SOUTH WAYNE AVE.

FORT WAYNE, INDIANA

Congratulations
to the class of '56
from
"the Church across the Boulevard".



MAKE THIS YOUR CHURCH HOME WHILE IN BIBLE COLLEGE

SUNDAY

8:30 A.M. — Tune in "The Missionary Hour" on WOWO

9:30 A.M. — Sunday School

6:00 P.M. — Fellowship Hour

10:30 A.M. — Worship Service

7:00 P.M. — Evangelistic Service

WEDNESDAY

7:30 P.M. — Mid-week Service

MINISTERS

Rev. CORNELIUS VLOT

THOMAS K. ZEHR

FIRST MISSIONARY CHURCH

Congratulations to Class of 1956 of

Fort Wayne Bible College

BERNSTEIN BROTHERS

WHOLESALE FRUITS AND VEGETABLES

207 East Superior St.

Fort Wayne, Ind.

TROY LAUNDRY

Safe laundering since 1876

1709-17 So. Calhoun Street

Phone H-1315

HALL'S DRIVE-INS

Congratulations, Senior
Class

DOSWELL'S

Quality Flowers

"Beautiful Flowers for All Occasions"

300 W. MAIN ST. FORT WAYNE, INDIANA

SCHMIDT PHARMACY

ED SCHMIDT, R. PH.

4001 S. Wayne Ave.

Phone H-0626

Fort Wayne, Indiana

*"Your Neighborhood
Health Center"*

Congratulations Class of '56

THE SMITHS

SOUTH SIDE TELEVISION-RADIO-APPLIANCE

3820 South Calhoun Street

Fort Wayne, Indiana

PHONE: H-2100

"With God all things are possible." — Matt. 19:26

CONGRATULATIONS !

Wishing you the Class of 1956

the Lord's richest blessing

West Missionary Church

Berne, Ind.

G. R. Magary, Pastor

POPULAR PLACE

POPULAR PRICES



**FORT WAYNE'S FINEST
FOR
BANQUETS, CLASS ACTIVITIES, WEDDINGS**

F. C. UNDERHILL

Phone E-1885

505 Penn Avenue

DEPENDABLE PIANO SERVICE

OPEN 8:30 a.m. to 12 p.m.

PHONE E-2091

Any size group up to 400 people
**FAMOUS FOR FAMILY-STYLE EATING
WITH VARIETY OF MEATS**

Plus Special Menus of your choice for any and all
Social and Special Parties by Reservation. Complete
Service for Picnics, Parties—plus Complete Catering
Service.

HOBBY RANCH HOUSE

N. Anthony at Crescent Ave.

Ample Parking

HARRISON HILL BARBER SHOP

3803 SO. CALHOUN

FORT WAYNE, INDIANA

FIVE BARBERS

We Specialize in Children's Haircuts

CONGRATULATIONS to the SENIOR CLASS OF 1956

"Thou therefore . . . be strong in the grace that is in Christ Jesus."

SWANTON MISSIONARY CHURCH

Swanton, Ohio

Rev. Burley N. Clay, Pastor

Congratulations, Class of '56!

We welcome students to browse in our complete department of reference works. You will find a full line of

Commentaries and Bibles

Mail Orders Handled Promptly — Write for Free Catalog

Special Discount to Bible College Students

LISTEN TO *"Moments of Meditations"* WGL—Sat. 11:00 A.M.

From Your Friends and Neighbors at the

GOSPEL TEMPLE BOOKSHOP

117 East Rudisill Boulevard

Phone H-2308

FIRST BRETHREN CHURCH

3326 S. Calhoun Street

Rev. Mark E. Malles, Pastor

THE CHURCH WITH A BIBLE-CENTERED MINISTRY



SENIORS:

MAY THE SPIRIT
OF THE LORD
BE UPON THEE

class of '57



ISAIAH 61:1-3



OUR CONGRATULATIONS TO YOU
... CLASS OF 1956 !

OUR PRAYER FOR YOU . . .

" . . . be ye steadfast, unmovable, always abounding in the work of the Lord."

Our work is solemn;
Therefore we dare not trifle.
Our task is difficult;
Therefore we dare not relax.
Our opportunities are brief;
Therefore we dare not delay.
Our path is narrow;
Therefore we dare not wander.
Our prize is glorious;
Therefore we dare not faint.

We are committed to the conservative evangelical interpretation of the Christian Faith.

We are united around the task of spreading the Gospel by Evangelism, establishing Churches, Christian Education, Home and Foreign Missions, and the Printed Page.

Seventy-six percent of all MCA workers were trained at the Fort Wayne Bible College.

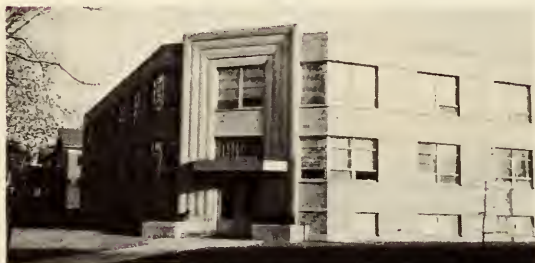

Headquarters
**MISSIONARY
CHURCH ASSOCIATION**
3901 South Wayne Avenue
FORT WAYNE, INDIANA

FORT WAYNE'S
FRIENDLY CAMERA SHOP

SUNNY SCHICK'S

407 W. Washington

Phone A-9119

WAYNE DALE CLEANERS

Quality Cleaning

2517 L. Huntington Road

Waynedale

H-0881

Greenhouse-Fresh

Distinctly Designed

**BROADVIEW FLORISTS
& GREENHOUSES**

H-3346

City-Wide Deliveries

PIONEER ICE CREAM

FORT WAYNE, INDIANA

H-4141

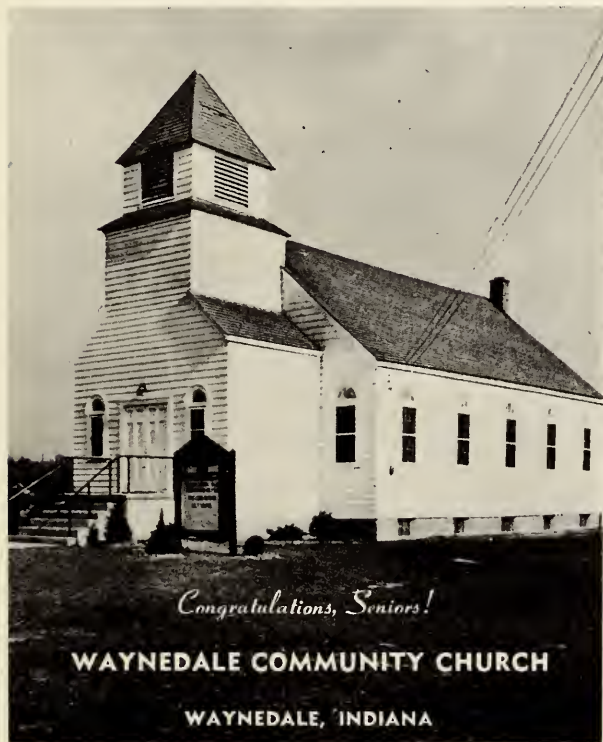

SUMMIT CITY PRESS

COMMERCIAL PRINTING

Dial A-6173

511 E. Jefferson St.

Fort Wayne, Ind.

OUR CONGRATULATIONS TO YOU !

CLASS OF 1956

OUR PRAYER FOR YOU . . .

" . . . the Lord of the Harvest that He will send forth laborers into His Harvest."

Where'er you ripened fields behold,
Waving to God their sheaves of gold,
Be sure some corn of wheat has died,
Some soul has there been crucified;
Someone has wrestled, wept and prayed,
And fought hell's legions undismayed.

—A. S. Booth-Clibborn

We labor under the deep spiritual impulse that it is the solemn obligation and immediate task of the Church to go "into all the world and preach the Gospel to every Creature."

There are now seventy-seven missionaries on the harvest fields of the world laboring under the Foreign Department of the Missionary Church Association who were trained at Fort Wayne Bible College.



Foreign Department

MISSIONARY CHURCH ASSOCIATION

3901 South Wayne Avenue
Fort Wayne, Indiana

CONGRATULATIONS

CLASS OF 1956!

Comrades, shout! for the mighty walls
are falling!

Onward press! God has opened every
door!

O'er the world let us bear the gospel
banner;

Christ leads on, follow as He goes be-
fore!

—A. B. S.

May God's richest blessings
Rest upon your lives and work.

THE CHRISTIAN AND MISSIONARY ALLIANCE

National Headquarters

260 West 44th Street
New York 36, N. Y.

PURE OIL COMPANY

3211 MAUMEE

Fort Wayne

Indiana



**HARVESTER AVE.
MISSIONARY
Church**

HARVESTER AT FLEETWOOD
Phone Anthony 8352



TOWER - STRENGTH

Radio Station WGL 6:30 P. M. SATURDAY

REV. OSCAR A. EICHER, Pastor

DISTINCTIVE DRY CLEANERS

GOLLER'S DRY CLEANERS

4037 South Wayne — 608 East Pontiac

H-2102

H-3364

Compliments of

MENU MEATS, INC.

Wholesale Portion-Controlled Meats

2506 BROADWAY

FORT WAYNE, INDIANA

TELEPHONE: H-2275

When thinking of your MENU . . . Think of us

Congratulations, Seniors

PARKWAY BARBER SHOP

609 West Foster Parkway

"YOUR COLLEGE BARBER SHOP"

1 ½ blocks from college

Wesley Adams

CARL I. PARLEE

Plumbing and Heating Contractor

3820 ARLINGTON AVENUE

Fort Wayne 6

Indiana

NATIONAL MILL SUPPLY, INC.

205-17 E. Columbia St.

FORT WAYNE, IND.

CONGRATULATIONS!

EASTLAWN MISSIONARY CHURCH

Eastlawn at Mack Avenue

DETROIT, MICHIGAN

Reverend George C. Agin, Pastor

EVERGREEN MOBILE PARK

Designed for Christian Students

STUDY ROOM FOR STUDENT USE – PLAYGROUND

LAUNDRY FACILITIES – COMPLETELY MODERN

For Information Write to:

EVERGREEN MOBILE PARK

6906 Elzey Drive, Fort Wayne, Indiana

Congratulations *Seniors* from the *Sophomores*

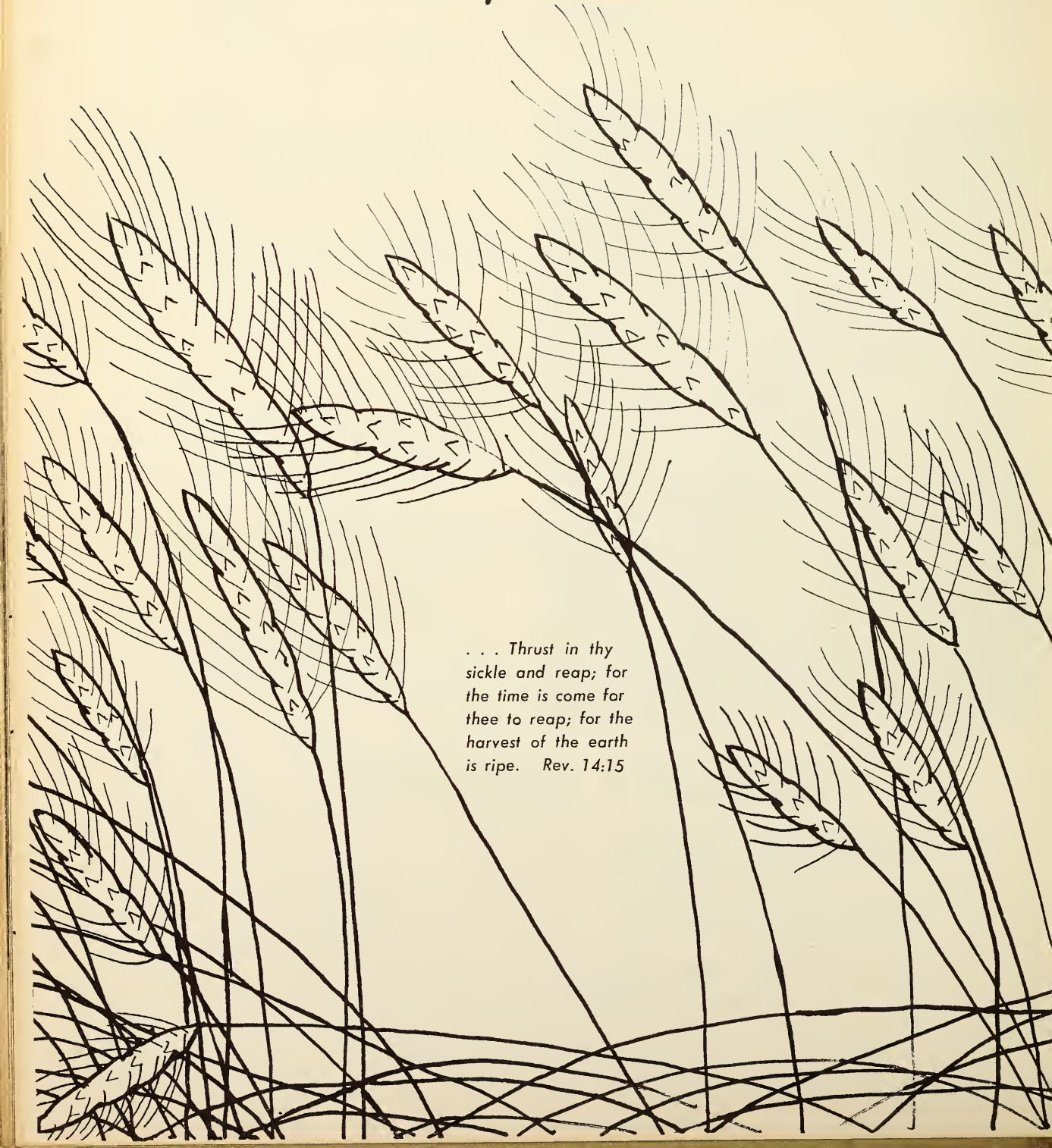

... Thrust in thy
sickle and reap; for
the time is come for
thee to reap; for the
harvest of the earth
is ripe. Rev. 14:15

Congratulations to the Class of '56

M. Y. F. of First Missionary Church

BERNE, INDIANA

Pres. John Zurcher, Jr.

Pastor Rev. J. J. Klopfenstein

—OUR STUDENTS—

Walter Bailey
John Burke
Marilyn Fox

John Zurcher, Jr.

Miriam Sprunger
Julia Yoder
Bernadine Zurcher



R. S. & M. STUDIO

State Road 1, North Bluffton, Indiana

Portraiture

Commercial Color

Weddings

STUDIO HOURS

Daily 8:00-5:30
Sat. 8:00-9:00 p.m.

Wed. 8:00-12:00
Evenings by Appointment

Jim Reed—Bill Star—Bob McFarren

Your Yearbook Photographers

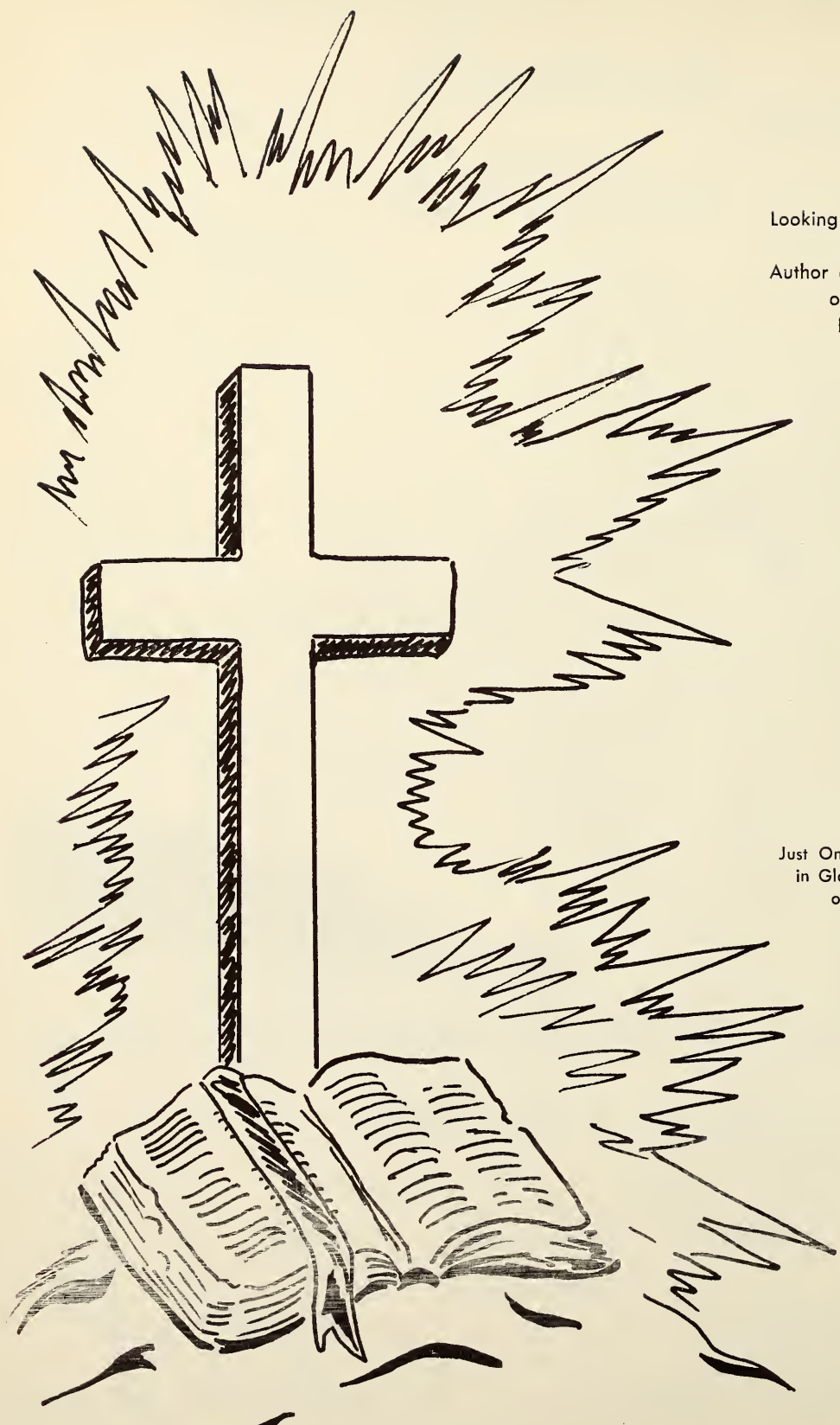

Looking Unto Jesus
The
Author and Finisher
of Our
Faith

Just One Glimpse of Him
in Glory Will the Toils
of Life Repay

Class of '59

CONGRATULATIONS, SENIORS !

FULTON UNION CHURCH

Delta, Ohio

Pastor, William C. Witker

PRESENTING CHRIST CRUCIFIED AND RESURRECTED



NATIONAL MYF COMMITTEE: Seated, l. to r.— Jared F. Gerig, MCA President; Don Rohrs, Nat'l MYF Supt.; Marceil Zehr, Nat'l MYF Secretary; Cornelius Vlot, General Committee Representative; Don Gerig, Nat'l MYF Treasurer; Paul Grabill, Nat'l MYF Committee Member.

DISTRICT PRESIDENTS: Standing, l. to r.— Ray Turnbaugh, Midwestern Dist. Pres.; Bill Mueller, Mid-South Dist. Pres.; Charlie Boswell, Western Dist. Pres.; Vernon J. Petersen, Central Dist. Pres.; James Johnson, Eastern Dist. Vice-Pres.

The National Missionary Youth Fellowship Youth Department of the Missionary Church Association

Wishes you, the class of 1956, every blessing from God. As you go forth we pray that "thou shalt fear the Lord thy God, and serve him." Deut. 6:13.

CONGRATULATIONS, CLASS OF 1956

LEITH STREET WESLEYAN METHODIST CHURCH

429 East Leith Street

Fort Wayne, Indiana

*"For we preach not ourselves but Christ Jesus the Lord:
And ourselves your servants for Jesus' sake." 1 Cor. 4:5.*

KENNETH HUTCHENS, PASTOR

Compliments of
PEOPLE'S DAIRY, INC.

SUPERIOR FUEL COMPANY

For Real Heating Comfort . . .

919 Wells Street

Phone E-8141

TO OUR ADVERTISERS:

YOUR ASSISTANCE IN MAKING POSSIBLE OUR PUBLICATION IS SINCERELY APPRECIATED. OUR BUSINESS RELATIONS THIS PAST YEAR HAVE BEEN MOST PLEASANT. THANK YOU FOR YOUR COOPERATION.

1956 Light Tower Staff

*50 million times a day
at home, at work or
on the way*



**FORT WAYNE COCA-COLA
BOTTLING WORKS, INC.**

Compliments of

Boon's Barber Shop

503 Maxine Drive

Phone: H-0607

You can place your confidence in
OUR ADVERTISERS

FORT WAYNE BIBLE COLLEGE

is proud of its 1956 senior class

Each senior has finished his course well-trained for ministering to human need because Bible has been first in his curriculum.



We congratulate these leaders and other members of the class for excellent achievements and a fine yearbook. We wish each one God's continued blessing. Left to right: Jake Schierling, class president; Elaine Perry, yearbook editor; Bill Witker, yearbook business manager.

Fort Wayne Bible College is committed to Christ-centered education. It relates all learning to Christ, in Whom are hid all the treasures of wisdom and knowledge. **Regardless of the major field, Bible is first in the student's program on the level of recognized college standards under a distinguished faculty.**

Degree programs with emphasis in pastoral training, missions, Christian education, music, teacher training, nursing, speech, social science.

- COLLEGE OF BIBLE
- SCHOOL OF EDUCATION
- SCHOOL OF MUSIC

Write for catalog or information

If you are a Christian steward looking for a wise investment, you are invited to consider opportunities offered by Fort Wayne Bible College. Write for free booklet . . . "Informed Giving."

Fort Wayne Bible College

800 West Rudisill Boulevard

Fort Wayne, Indiana

Directory and Index

- ADAMS, FAYE
1621 N. Glendale
Peoria, Ill.
- ADAMS, ROGER
Byron Center, Mich.
- ALLAN, JOHN
215 Watkins St.
Bad Axe, Mich.
- ALLEN, DIANE, 57
113 Maple Ave.
Hamilton, Ohio
- ALLEN, LEIGHTON, 52
211 W. South St.
Apt. No. 3
Greenfield, Ind.
- ALLEN, SALLY, 52, 73, 79, 80
Lima-Ada Rd.
Ada, Ohio
- ALLISON, SHARON, 52
7530 Winchester Rd.
Rt. 4
Fort Wayne, Ind.
- ASKLUND, BERTIL, 52, 69, 84
116 Sigsbee Ave.
Albertson, N.Y.
- AYABE, HAROLD, 33, 71, 89
Lawai, Kauai
Hawaii
- BABCOCK, VERNON, 12, 43, 71,
72, 80, 85, 86, 88, 89
Hoytville, Ohio
- BAILEY, WALTER, 79
Route 2
Geneva, Ind.
- BECK, DAROLD
Route 2
Pioneer, Ohio
- BEDFORD, JERRY, 57, 68, 69
Elkton, Michigan
- BEEHAN, MARY LOU, 57, 84, 89
Broadview, Montana
- BEERBOWER, CAROL, 57
2309 Engle Rd.
Ft. Wayne, Ind.
- BEIHOLO, EDISON
Decatur, Ind.
- BELL, MARION
1585 Glenn
Wabash, Ind.
- BEOUGH, GEORGE, 52, 84, 92
Lancaster, Ohio
- BICKER, DAVID, 48, 80, 88, 89
822 W. Wildwood
Fort Wayne, Ind.
- BILGER, MARLYN, 53, 84
1908 Griswold St.
Port Huron, Mich.
- BLACK, GEORGIA, 43
Route 1
Woodburn, Iowa
- BLEY, CARROL, 53
Palisade, Nebraska
- BRANKS, THOMAS, 33, 62, 63,
66, 81, 91
2920 Philip Ave.
Detroit 15, Mich.
- BREWER, JOANNA, 48, 84, 85
740 E. Kibby St.
Lima, Ohio
- BRICK, FLOYD, 53, 72, 77, 78
Route 1
Sheboygan, Wis.
- BRICK, JOAN
Route 1
Sheboygan, Wis.
- BROOKS, OLIVE, 15, 43, 90, 92
424 Surby
Bottle Creek, Mich.
- BROWN, NANCY, 53, 78, 79
Route 3
Louisville, Ohio
- BRUNER, ELIZABETH, 33, 64, 68,
75, 79, 88
6630 Frith Rd.
Smiths Creek, Mich.
- BRUNER, NANCY, 11, 58, 79,
80, 88
6630 Frith Rd.
Smiths Creek, Mich.
- BUNCH, NEDRA
3722 S. Hanna
Fort Wayne, Ind.
- BURKE, CARL, 48, 73
108 South Perry St.
Dayton, Ohio
- BURKE, FRANKLIN, 52, 53, 65, 92
Hampstead, Maryland
- BURKE, JOHN, 7, 33, 66, 67, 91
506 Compromise St.
Berne, Ind.
- BURKE, THOMAS, 5, 13, 57, 79,
80, 90
506 Compromise St.
Berne, Ind.
- BURKEY, FRANKLIN
4852 N. Newcastle
Chicago 31, Ill.
- BURR, JANICE, 15, 53, 79, 81, 84
19866 E. Ida Lane
Grosse Pointe, Mich.
- BUTLER, JOHN, 12, 33, 65, 85, 91
124 Hatterman Ave.
Bartonville, Ill.
- BYALL, PATRICIA
Route 5
Columbia City, Ind.
- CADY, ESTHER, 57
1025 Park Ave.
Royal Oak, Mich.

- CADDY, JOHN, 33
Route 11
Nordholme Ave.
Fort Wayne, Ind.
- CALQUETTE, OLLIE
807 Eliza St.
Fort Wayne, Ind.
- CAMP, MURIEL, 6, 53
4483 Beachwood Place
Riverside, Calif.
- CARNEY, MARTHA
342½ W. Williams
Ft. Wayne, Ind.
- CARTER, ROBERTA, 11, 53, 75,
79, 84, 91
1618 E. Fifth Ave.
Pomona, Calif.
- CAULKINS, DELMAR
West Unity, Ohio
- CAVANAUGH, GLORIA
2530 Connor St.
Port Huron, Mich.
- CAVANAUGH, VONTROS, 43
409 W. High St.
Mason City, Ill.
- CAVE, KENNETH, 42, 43, 92
528 Handy Dr.
Bay City, Mich.
- CAVENDER, GERALD, 49, 90, 91
Leiters Ford, Ind.
- CAVENDER, JUNE, 91
Leiters Ford, Ind.
- CHASE, HELEN, 20, 53, 79
9338 S. Leavitt St.
Chicago, Ill.
- CHRISTIAN, WESLEY
Box 60
Grabill, Ind.
- CHRISTNER, JONAS
1109½ Franklin Ave.
Ft. Wayne, Ind.
- COLE, CHARLES, 53
Hampstead, Maryland
- COPPOCK, ANITA, 53
Route 1
Xenia, Ohio
- COURSEY, DEAN, 34
3476 Three Mile Dr.
Detroit, Mich.
- COUTURE, RUTH, 53, 79, 81
8257 Adler Rd.
Ottawa Lake, Mich.
- CREGO, CAROLYN, 6, 34, 63,
65, 91
273 Wilson St.
Newark, Ohio
- CUNNINGHAM, JOSEPH, 48, 49,
77, 92
Route 1
East Fultonham, Ohio
- CUPP, SHIRLEY
Route 3
Ft. Wayne, Ind.
- CURETON, CHARLES
3671 W. 104th St.
Cleveland, Ohio
- CURETON, JOAN
Route 2
Franklin, Pa.
- CURETON, JOHN, 53
3671 W. 104th St.
Cleveland, Ohio
- CURRY, WILLIAM, 42, 43, 89
10 Underwood Ave.
Greenville, S. C.
- DAVIS, DORTHY, 53
Route 1, Box 134
Swanton, Ohio
- DAVIS, JEANNINE
813 Oak Street
Lima, Ohio
- DAVIS, KEITH, 34
Gladwin, Mich.
- DAVIS, RONALD, 17, 48, 49,
63, 89
233 S. Milton
Whittier, Calif.
- DECKER, BRUCE, 43
Harrisonville, Pa.
- DERRETH, CAROLYN, 53, 79
2017 Druid Park Dr.
Baltimore, Maryland
- DEVLIN, MARLENE, 58, 60
3930 Evergreen Rd.
Pittsburgh, Pa.
- DICK, JOANNE, 84
200 Elmwood St.
Delta, Ohio
- DILLER, JOYCE, 57
Route 2
Bluffton, Ohio
- DILLER, LOUISE, 53
Box 210
Pandora, Ohio
- DILLINGER, GERALD, 43
514 Lafayette St.
Grand Haven, Mich.
- DONAGHUE, BETTY, 53, 79,
81, 84
87 Norton Ave.
Newark, Ohio
- DUNLAP, RUTH
6110 S. Calhoun
Fort Wayne, Ind.
- DYE, ROBERT, JR.
S. Anthony and Pontiac St.
Fort Wayne, Ind.
- DYE, ROBERT, SR., 34, 91
308 S. Yellow Springs St.
Springfield, Ohio
- EASTERLING, JOY, 58, 60
12850 Ziegler St.
Wyandotte, Mich.
- EICHER, ANN, 43, 84
4714 N. Spaulding
Chicago, Ill.

- EICHER, LARRY
1140 Sheridan Ct.
Fort Wayne, Ind.
- ENGLAND, RONALD, 53
830 E. Wheeling St.
Lancaster, Ohio
- ENRIGHT, WILLIAM, 23, 31, 42,
44, 64, 67, 72, 74, 76,
79, 81, 90
1237 Seneca Pl.
Peoria, Ill.
- ETLING, CHARLOTTE, 34, 82
730 Summit Blvd.
West Palm Beach, Fla.
- ETLING, THEODORE, 34, 62, 63,
66, 87
Route 1
Ottawa, Ohio
- FAGARANG, RENEE, 53
Lihue, Kauai
Hawaii
- FENNER, KENNETH, 53, 79
3635 Dawning Ave.
Cleveland, Ohio
- FERRIER, DALE, 49, 81
3742 S. Barr St.
Ft. Wayne, Ind.
- FETTER, NANCY, 53
Route 2
Lima, Ohio
- FIELDS, HARRIET, 32, 35, 66,
67, 69
Route 3
Connersville, Ind.
- FOX, MARILYN, 6, 53
Route 1
Berne, Ind.
- FREEMAN, JEWEL, 8, 53, 71, 79,
85, 88
501 Frazier
Detroit, Mich.
- FULTZ, MARY
Route 14
Illinois Rd.
Ft. Wayne, Ind.
- GABRIELSON, MARY, 15, 23, 35,
69, 79, 81, 89
1012 Yellowstone
Cleveland, Ohio
- GARBER, ROBERT
Route 1
Versailles, Missouri
- GARDNER, GAIL, 57
2302 Griswold Ave.
Port Huron, Mich.
- GARNIER, DONNA, 57, 79, 80
11064 Pipeline Ave.
Pomona, Calif.
- GARRETSON, CAROLYN, 57, 79
1016 N. Washington
Royal Oak, Mich.
- GAUNT, ARTHUR, 35
7002 Ideal Ave.
Ft. Wayne, Ind.
- GERIG, BRUCE, 49, 69, 90
4025 South Wayne Ave.
Ft. Wayne, Ind.
- GERIG, JOYCE
Route 2
Auburn, Ind.
- GOERTZEN, HARVEY
Henderson, Neb.
- GOIN, PHYLLIS, 60
2406 W. 28th St.
Anderson, Ind.
- GORDON, JAMES
353 Killea St.
Ft. Wayne, Ind.
- GRABILL, BEVERLY
Grabill, Ind.
- GRABILL, JANICE, 53, 88
Box 22
Grabill, Ind.
- GRABILL, NOEL, 73
Grabill, Ind.
- GROGG, RICHARD
Route 1
Bryant, Ind.
- GUSHIKEN, ALICE, 57, 89
Kaloa, Kauai
Hawaii
- HAFFNER, MARIAN, 60, 79
Doster, Mich.
- HALL, WENDELL
Woodburn, Ind.
- HALLER, DARLENE, 49, 92
Bucklin, Kansas
- HALLER, MARY, 35, 92
Bucklin, Kansas
- HALLER, VERNON, 13, 53, 72, 77
Bucklin, Kansas
- HAMAMOTO, EVELYN, 25, 57
Kalaheo, Kauai
Hawaii
- HANKEY, JOAN, 60
R. R. 1
Butler, Ind.
- HANNA, KATHERINE, 79, 80,
87, 88
1110 Military
Dodge City, Kansas
- HARA, MARILYN, 49, 65, 79, 88
4138 Coplin
Detroit 15, Mich.
- HARMON, HENRY, 44, 90
717 27th St.
Molene, Ill.
- HARRIGAN, WILLIAM
423 S. Jackson St.
Louisville, Ky.
- HARROLD, DAVID
3712 Arlington
Ft. Wayne, Ind.
- HART, NORENE
319 Kirk St.
Dodge City, Kan.
- HARTER, LARRY, 25, 35, 72, 91
2502 Poinsette Dr.
Ft. Wayne, Ind.

- HARTSOCK, JOAN, 54, 79, 88
13300 St. Andrews
E. Detroit, Mich.
- HARTUNG, ROBERT
Long Beach, Calif.
- HARVEY, DONNA
3604 Upshur St.
Brentwood, Maryland
- HEEMER, NANCY, 54
33057 Edgegrove Dr.
Fraser, Mich.
- HEINDSELMAN, RHODA
1121 W. Packard Ave.
Ft. Wayne, Ind.
- HELD, LOIS, 35, 69, 71
Syracuse, Ind.
- HELLER, THEDA
Route 1
Berne, Ind.
- HELLSTEIN, ELEANOR, 58, 60
15811 Heyden
Detroit, Mich.
- HERRON, ALVA, 52, 54, 71, 85
Kingston, Jamaica
B. W. I.
- HERSHA, RICHARD
Route 1
Spencerville, Ind.
- HEWITT, DELBERT, 12, 36, 69
2022 E. South
Jackson, Mich.
- HEWITT, KENNETH, 52, 54, 69,
79, 80, 85
15 Glendale Ave.
Riverside, R. I.
- HIGGINS, PATRICIA, 54, 84
Route 2
New Tripoli, Pa.
- HIRSCHY, SHIRLEY, 36, 69,
84, 85
568 E. Water St.
Berne, Ind.
- HODGES, DOUGLAS, 44, 65, 68,
69, 79, 87, 90, 91
14240 Stansbury
Detroit, Mich.
- HODGES, MAYME, 44, 68, 69,
79, 80, 81, 86, 87, 92
8065 Mettetal
Detroit 28, Mich.
- HODGIN, RONALD
3239 S. Clinton
Fort Wayne, Ind.
- HOFSTETTER, ESTHER, 11, 44,
79, 80, 84
Route 2
Bluffton, Ohio
- HOPKINS, ANN
Box 5
Williamson, Iowa
- HOPKINS, PATRICIA, 25, 44, 91
Box 5
Williamson, Iowa
- HORSCH, VELMA, 54, 79
Foosland, Illinois
- HUGHES, LILLIAN, 11, 29, 44,
63, 70, 73, 84
Clintwood, Virginia
- HUGHS, RONALD, 49
Bucklin, Kansas
- HYNEK, JERRY
311 South St.
Bad Axe, Mich.
- IHA, MAY, 57, 89
Kaloa, Kauai
Hawaii
- JACKSON, CAROLYN
6720 Lansing Ave.
Jackson, Mich.
- JACKSON, HERBERT, 62, 63
6720 Lansing Ave.
Jackson, Mich.
- JOHNSON, PHYLLIS
Monroe, Ind.
- JOHNSON, THOMAS, 44, 61,
87, 90
1418 E. 8th St.
Beaumont, Calif.
- JOHNSON, YVONNE, 54, 69, 79
1418 E. 8th St.
Beaumont, Calif.
- JONES, EDWIN, 29, 44, 75,
86, 87
8065 Mettetal
Detroit 28, Mich.
- KALT, ROBERT, 36
597 Edgemont Rd.
Newark, Ohio
- KEMMERER, ESTHER, 15, 42, 45,
66, 79, 80, 81, 85
402½ Halstead St.
Allentown, Pa.
- KEMMERER, JOEL, 54, 79
402½ Halstead St.
Allentown, Pa.
- KENYON, JUDITH, 54, 79
801 W. Rudisill Blvd.
Ft. Wayne, Ind.
- KERBY, JEAN, 15, 36, 66, 69,
79, 81, 87, 90
96 Highland Ave.
New Miami, Hamilton, Ohio
- KIMMER, ELISABETH, 49, 79
Route 1
941 W. Erie St.
Albion, Mich.
- KINCAID, DOROTHY, 36, 63, 69
Harshman St.
Box 5A
Brookville, Ohio
- KING, GENE
211 S. Cedar St.
Newark, Ohio
- KING, GERALDINE, 36, 90
211 S. Cedar St.
Newark, Ohio

- KING, WILLIAM
c/o Ed Beihold
Route 1
Decatur, Ind.
- KINOSHITA, SALLY, 58, 60, 89
Koloa, Kauai
Hawaii
- KLEINHEN, GLORIA, 37
324 East Tenth St.
Dover, Ohio
- KOCH, CAROL, 49, 84, 91
Route 1
West Unity, Ohio
- KOEHNLEIN, WILLIAM, 45, 71,
78, 89
118 West 11th St.
Connersville, Ind.
- KOKAME, TAKAKO, 23, 49, 89
Kalaheo, Kauai
Hawaii
- KRAUSULA, KATHRYN, 54, 79, 80
Route 5, Box 385
Swanton, Ohio
- KRAUSE, RONALD, 52, 54, 72,
76, 77
2044 E. McLean
Flint, Mich.
- KREH, GERALD, 57
Owendale, Mich.
- KROEKER, JOHN, 25
Route 2
Fowler, Kansas
- KUNIOKA, JANET, 57, 83, 89
Koloa, Kauai
Hawaii
- LACROIX, RICHARD, 49
27311 Collingwood
Roseville, Mich.
- LAKE, CLIFFORD, 49, 79, 87
193 Washington Ave.
East Paterson, N. J.
- LANG, DAVID, 8, 45, 85, 91
1250 Manistique
Detroit, Mich.
- LANGOSCH, MARLENE, 54
3423 Orange Ave.
Chicago, Ill.
- LAUBY, LOIS, 11, 50
1929 31st St.
San Diego, Calif.
- LEE, LLOYD, 52, 54, 63, 79
Middlepoint, Ohio
- LEEVEY, JAMES, 5, 37, 63, 66,
67, 69, 80, 81
18419 Burgess
Detroit, Mich.
- LEHMAN, ELIZABETH, 37, 92
31548 Van Born
Detroit, Mich.
- LEHMAN, JERRY, 8, 45, 73, 91
617 High St.
Berne, Ind.
- LEHMAN, VERNON, 37
3011 S. Hanna
Ft. Wayne, Ind.
- LELAND, ANNE
2516 Hoagland
Ft. Wayne, Ind.
- LIECHTY, ROBERT, 13, 54, 69,
72, 79
655 High St.
Berne, Ind.
- LIECHTY, ROCHELLE, 15, 45, 70,
78, 81
365 W. Water St.
Berne, Ind.
- LIGHT, WILLIAM, 7, 54, 71, 85
119 Elmwood Ave.
Windsor, Ont., Can.
- LINKOUS, BETTY, 45, 70, 80, 91
Pylesville, Maryland
- LITZENBERG, LOIS, 8, 54, 79, 81
Route 1
Woodburn, Ind.
- LOCKIE, CHARLES, 54
Route 1
Delphos, Ohio
- LORD, MORRIESON, 25, 37
24 Perth Rd.
Mandeville, Jamaica
- LORENTZEN, SHIRLEY, 50
1211 Linden Ave.
Glendale, Calif.
- LUNG, BARBARA, 59
Route 2
Metamora, Ill.
- MCCORD, BARBARA, 58, 60
14406 Lamphere
Detroit, Mich.
- MCCUNE, PATRICIA, 45, 73
Route 1
Geneva, Ind.
- MCCUNE, ROLLAND, 37, 91
Route 1
Berne, Ind.
- McDANIEL, PAUL, 54
Route 1
Carroll Road
Ft. Wayne, Ind.
- McENTIRE, LINCOLN
Route 1
Ansonia, Ohio
- McKNIGHT, HAROLD, 50, 84, 85
42 S. Torrence St.
Dayton 3, Ohio
- MAGARY, ROBERT
866 W. Main St.
Berne, Ind.
- MANYAN, EDNA, 50, 84
77 Montgomery Ave.
Kingston, Jamaica
B. W. I.
- MARIS, ELAINE, 38, 70, 79
Wauneta, Neb.

MARK, BEVERLY
 17358 69th Ave.
 Tinley Park, Ill.
 MAY, JOANNE, 11, 54, 78
 825 N. Altadena
 Royal Oak, Mich.
 MEANS, CAROLYN, 54
 Route 1
 Grabill, Ind.
 MEGINNIS, JOSEPHINE
 1322 Francis St.
 Ft. Wayne, Ind.
 MEISENHEIMER, LESTER, 48, 50,
 63, 64, 69, 73, 75, 76,
 85, 92
 Route 1
 Walnut, Ill.
 MERRYMAN, SCOTT, 54, 78, 79
 17 Black Rock Rd.
 Hampstead, Maryland
 MERTZ, ANNA, 57
 1108 Greenfield Ave.
 Pittsburgh 17, Pa.
 METTERT, JAMES
 Route 2
 Auburn, Ind.
 METTLER, ALAN, 50, 89
 735 E. Elm St.
 Lima, Ohio
 METTLER, PATRICIA, 45, 62,
 63, 89
 735 E. Elm St.
 Lima, Ohio
 MEYERS, ARLENE, 38, 54
 6503 Old Trail Rd.
 Fort Wayne, Ind.
 MICHAEL, RICHARD
 Fremont, Ind.
 MILLENDER, JANET, 54, 79
 30 S. Main St.
 Hampstead, Maryland
 MILLER, MARY LOU, 54
 Route 1
 Ossian, Ind.
 MILLER, RAMONA, 54
 Route 1
 Ossian, Ind.
 MITCHELL, LARENE
 620 Oakdale Dr.
 Fort Wayne, Ind.
 MOHR, THOMAS, 38, 84, 91, 92
 807 Poplar St.
 Ft. Wayne, Ind.
 MOLLET, ALICE
 1012½ S. Orange Dr.
 Los Angeles, Calif.
 MOLLETT, GORDON
 14607 Van Owen
 Van Nuys, Calif.
 MOREHEAD, DONNA
 Route 4
 Continental, Ohio
 MULLANS, PEARL
 2450 Randall Rd.
 Ft. Wayne, Ind.
 MUNDY, ROBERT, 45
 415 S. 15th St.
 Newcastle, Ind.
 MYERS, ELVIN, 46, 63, 71, 89
 Route 2, Box 274
 Altoona, Pa.
 MYERS, GERALD
 Route 3
 Winchester, Ind.
 NELSON, MARILYN, 11, 54
 141 W. Quincy St.
 Westmont, Ill.
 NESSETH, DOROTHY, 6, 55
 Route 2
 Madison, S. D.
 NISHIHARA, EDNA, 55
 Koloa, Kauai
 Hawaii
 NUSSBAUM, DELMER
 St. Joe, Ind.
 OVERMYER, MARTHA, 59, 60
 Monterey, Indiana
 OWEN, MARGARET, 55
 178 Overlook Ave.
 Wadsworth, Ohio
 PADGETT, ROBERT, 55
 4740 Reed St.
 Ft. Wayne, Ind.
 PALMER, HUGH, 50, 89
 Mandeville, Jamaica
 B. W. I.
 PATTERSON, MARLENE, 55, 79
 P.O. Box 630
 Altoona, Pa.
 PAUL, WILLIAM, 55, 78, 79
 4714 N. Spaulding Ave.
 Chicago, Ill.
 PEASTER, JERRY, 46
 Cimarron, Kansas
 PERRY, ELAINE, 38, 63, 68,
 85, 92
 Route 1
 Plainwell, Mich.
 PETTET, ALBERT, 55
 Route 2
 Corning, Ohio
 PIER, PATRICIA, 60
 Hampstead, Maryland
 PITZER, JOSEPH
 3305 Harvester
 Ft. Wayne, Ind.
 RAHN, FLORENCE
 Box 427
 Three Forks, Mont.
 RAMBO, DOROTHY, 55, 84
 Route 2
 Prospect Ave.
 Malvern, Pa.
 RAMSEY, MARILYN, 29, 55,
 79, 81
 475 W. Center
 Pomona, Calif.

- RAMSEYER, ROBERT, 38
701 W. Midland
Bay City, Mich.
- RAYCROFT, RAY, 50, 91
1505 Louise St.
Anderson, Ind.
- REEL, SHIRLEY, 55, 78
Pleasantville, Iowa
- REYNOLDS, ROBERTA, 11, 55,
79, 92
P.O. Box 35
Fulton, Calif.
- RICHARDS, MARGARET, 6, 55, 79
1006 Hennepin Ave.
Dixon, Ill.
- RICHARDSON, JOHN, 55
1633 Ohio
Flint, Mich.
- RIEGEL, ARLENE, 38, 61, 65,
79, 80, 82, 86, 87
Route 1
Clyde, Ohio
- RINGENBERG, RUTH, 55, 79,
81, 84
Route 6
Defiance, Ohio
- ROBBINS, PAUL, 66, 79, 81,
87, 89
360 W. 12th St.
Peru, Ind.
- ROBERTS, KATHLEEN
1317 Dayton St.
Hamilton, Ohio
- ROBERTS, WILLIAM, 39
Swanton, Ohio
- ROBINSON, THOMAS, 55
236 Euclid Ave.
Peru, Ind.
- RODEHEFFER, MARY, 58, 60
21266 W. 9 Mile
Detroit 19, Mich.
- ROTH, CAROL, 55
3811 Indiana Ave.
Fort Wayne, Ind.
- ROUSSELLE, MELVA, 39, 91
3122 N. Lincoln
Oklahoma City 5, Okla.
- ROYALTY, DOROTHY, 55, 79, 91
785 W. Holt Ave.
Pomona, Calif.
- RULLA, HERMAN, 46, 92
Palisade, Neb.
- SAUTER, ALVIN, 46, 64, 68,
69, 79, 80, 85, 89
Carson, N. D.
- SCHADE, GLEN
Box 106
Mt. Pleasant, Mich.
- SCHADE, PAUL, 52, 55, 72,
76, 77
Box 106
Mt. Pleasant, Mich.
- SCHEIB, GUY
5010 Old Mill Road
Fort Wayne, Ind.
- SCHIERLING, JAKE, 32, 39,
63, 65
335 S. K. Street
Dinuba, Calif.
- SCHLADENHAUFFEN, ROGER, 46
2511 Lafayette
Fort Wayne, Ind.
- SCHLATTER, ETHEL, 59, 60
Mission House
Khamgaon MP, India
- SCHLATTER, ORVIL, 55, 71,
78, 79
3901 S. Wayne Ave.
Fort Wayne, Ind.
- SCHMIDT, LYSLE
95 Highland
New Miami,
Hamilton, Ohio
- SCHUMACHER, RUSSELL, 55
Route 4
Dixon, Ill.
- SEITZ, JOAN, 55, 79
507 E. Main St.
Sterling, Kansas
- SEFCIK, BETTY
Route 4
Tri Lakes
Columbia City, Ind.
- SETTLEMIRE, BETTY, 46
Route 4
Wapakoneta, Ohio
- SHAUM, CLIFFORD
1008 E. Monroe
Goshen, Ind.
- SHILLINGSBURG, GRACE, 6,
55, 85
605 E. 2nd St.
Park Rapids, Minn.
- SHIVES, MADELYN, 46, 79, 92
Harrisonville, Pa.
- SHOWERS, ELZER
Route 1
Cardington, Ohio
- SIMES, VICTOR, 46, 89
656½ Fair Ave.
Sidney, Ohio
- SIMMONS, MAURICE
Route 1
Columbia City, Ind.
- SINN, MILTON, 55, 77, 78,
88, 89
1011 N. Trumbull
Bay City, Mich.
- SMITH, ARDENE, 50, 79, 80, 91
1307 Wilson
Peoria, Ill.
- SMITH, BARBARA, 48, 58
1610 Smith
Peoria, Ill.

SMITH, ETHEL, 57
Route 3
Auburn, Ind.

SMITH, HENRY, 50
Levering, Mich.

SMITH, LOIS
Route 3
Wabash, Ind.

SNOKE, IDA, 60
1058 Grover Ave.
Glendale, Calif.

SODERQUIST, SYVILLA, 55
Route 2
Gaylord, Mich.

SONIUS, PAULINE
4106 Robinwood Dr.
Ft. Wayne, Ind.

SONIUS, RONALD
4106 Robinwood Dr.
Ft. Wayne, Ind.

SOWERS, JAMES, 13, 46, 92
732 E. Henry
Wooster, Ohio

SPAETH, HARRY
3034 N. 7th St.
Philadelphia 33, Pa.

SPARKS, AUDREY 47, 66, 67,
81, 92
Charing Cross
Ontario, Canada

SPRAGUE, HARVEY, 55
Route 4
Marietta, Ohio

SPRINGFIELD, BILLY
Woodburn, Ind.

SPRUNGER, MIRIAM, 39, 75, 92
218 Center St.
Berne, Ind.

STANLEY, BETTY
3544 N. Reta
Chicago, Ill.

STEHL, BETTY, 47, 90
Box 12
Gleason, Tenn.

STEHL, RICHARD, 47
Route 4
Union City, Tenn.

STEINER, BESSIE, 56
513 N. Main St.
Orrville, Ohio

STEINER, GAIUS, 31, 42, 47,
63, 66, 67, 72, 90,
91, 92
2081 E. Bristol Rd.
Flint 7, Mich.

STEINER, JONATHAN, 50, 78, 92
Route 5
Wooster, Ohio

STEINER, MAGDALENE, 39, 66,
68, 69, 80, 87, 90
3506 Indiana Ave.
Fort Wayne, Ind.

STEININGER, CARMEN, 50
Grabill, Ind.

STELTZ, DONALD, 56
Cardiff, Md.

STOCKWELL, WELDON
Route 1
Sunbury, Ohio

STRADER, THERMAN, 56, 77, 77,
79, 80, 92
413 E. Lincoln Ave.
Royal Oak, Mich.

STRAHSBURG, EVELYN, 56, 79, 85
6700 Bradley Ave.
Parma 29, Ohio

STREITMATTER, BARBARA, 39,
63, 70
4931 Richland Ave.
Von Achen Knolls
Chillicothe, Ill.

STRICKLIN, ALETA, 51, 79, 81,
84, 89
102 Stout St.
Pontiac, Mich.

STUDEBAKER, TREVA
Route 2
Ossian, Ind.

SUDMANN, WILLIS, 51
New Bremen, Ohio

SURFUS, JOAN
Route 3
Auburn, Ind.

SWOPE, VANCE, 47, 92
Needmore, Pa.

TAM, HARRY, 47, 79, 80, 88, 89
1117-A 2nd Ave.
Honolulu, Hawaii

TANAKA, WAYNE, 51, 71, 92
Koloa, Kauai
Hawaii

TAO, MITSUE, 56
Koloa, Kauai
Hawaii

TAYLOR, ELAINE, 40
900 Albert St.
Lima, Ohio

TAYLOR, ROBERT, 7, 32, 40, 72,
76, 81
16345½ Bellflower Ave.
Bellflower, Calif.

TAYLOR, VALIERE
Columbia City, Ind.

TEMPLE, GARY, 51
Route 4
Union City, Ind.

THOMPSON, BASIL, 32, 40,
63, 64
12 Omara Road
Half-Way Tree,
Jamaica, B.W.I.

THOMPSON, DORIS, 51, 79
P.O. Box 630
Altoona, Pa.

THOMSON, KATHLEEN, 56
1911 32nd St.
San Diego, Calif.

THORN, EVELYN, 56
Box 174
Milo, Iowa

TRIPP, ILA, 56
Route 1
Grand Haven, Mich.

- TRUAX, BEVERLY, 79
 Needmore, Pa.
 TRUIT, JANET, 56, 79
 4488 N. McKinley
 Flushing, Mich.
 ULRICH, MARY
 Roanoke, Ill.
 VARGAS, GILBERTO, 40
 Calle 67 No. 51B-38
 Medellin, Colombia
 S. A.
 VONDRON, ELEANOR, 47, 84
 214 Woodley Ave.
 Findlay, Ohio
 VON GUNTEN, KENT, 8, 56,
 66, 79, 81
 Route 6
 Decatur, Ind.
 WAGNER, MARY ANN, 56, 79
 476 Pearl St.
 Berea, Ohio
 WALLER, EVELYN, 56
 14656 Faircrest
 Detroit, Michigan
 WALTER, LEWIS
 Route 1
 Auburn, Ind.
 WALTON, DOROTHY, 40
 710 St. Johns
 Lima, Ohio
 WARNER, MARY, 56
 607 W. 17th St.
 Davenport, Iowa
 WARREN, FRANK, 41, 91, 92
 2311 Puritan Ave.
 Detroit, Mich.
 WARSTLER, NANCY
 Route 2
 Auburn, Ind.
 WATSON, WAYNE, 51, 79
 Route 2
 Swanton, Ohio
 WEIDNER, PAUL, 56, 78, 79
 736 Locust St.
 Reading, Pa.
 WELDON, MARILYN
 161 Euclid Ave.
 Battle Creek, Mich.
 WELTY, HERALD
 210 S. 4th
 Decatur, Ind.
 WHITEFORD, CECILLIA, 51
 723 Symes
 Royal Oak, Mich.
 WICHERT, EDNA, 57
 Route 4
 Clare, Mich.
 WIENS, CAROL, 6, 56, 79
 757 Clark Ave.
 Pomona, Calif.
 WILL, HAROLD
 Route 4
 Albion, Ind.
 WILLIAMS, ABRAHAM, 42, 47,
 69
 Anahola, Kauai
 Hawaii
 WILLIAMS, BENJAMIN, 48
 Anahola Kauai
 Hawaii
 WILLIAMS, BERNARD, 48, 51
 Anahola, Kauai
 Hawaii
 WILLIAMS, ETHEL
 Wahiawa, Oahu
 Hawaii
 WILLIAMS, GAYLORD, 32, 41,
 51, 66, 88, 89
 Anahola, Kauai
 Hawaii
 WILLIAMS, GLADYS
 Anahola, Kauai
 Hawaii
 WILLIAMS, JUNE, 41
 Anahola, Kauai
 Hawaii
 WILSON, BERTHA, 8, 11, 56, 73
 67 Palsa Ave.
 East Paterson, N.J.
 WILSON, ROLAND, 51
 3320 Mapledale
 Cleveland 9, Ohio
 WILSON, WILLIAM, 75
 Route 4
 Coldwater, Mich.
 WITKER, WILLIAM, 41, 66, 68,
 69, 79, 81, 91
 Swanton, Ohio
 WITT, PATRICIA, 48, 51
 Route 3
 Auburn, Ind.
 WOLFE, PATSY ANN, 60
 2609 Oak Grove
 Toledo, Ohio
 WRIGHT, DONNA, 56
 223 N. McKinley Rd.
 Flushing, Mich.
 WRIGHTSON, JEAN, 47, 68, 69,
 85, 92
 2511 Strathmore Ave.
 Baltimore 14, Md.
 YODER, FOREST, 13, 56, 72,
 77, 79, 81
 Box 174
 West Liberty, Ohio
 YODER, JULIA, 57
 Route 2
 Berne, Ind.
 YODER, SHELBA, 8, 56, 79, 84
 Route 9
 Fort Wayne, Ind.
 ZEHR, THOMAS
 4018 Buell Dr.
 Fort Wayne, Ind.
 ZIEGLER, BETTY, 51, 81, 84
 Fawn Grove, Pa.
 ZURCHER, BERNADINE, 57
 113 Van Buren St.
 Berne, Ind.
 ZURCHER, JOHN, 51
 113 Van Buren St.
 Berne, Ind.



