

Taylor University

Pillars at Taylor University

Yearbooks (TUFW & Predecessors)

Publications for TUFW and Predecessors

1-1-1969

Light Tower 1969

Fort Wayne Bible College

Follow this and additional works at: <https://pillars.taylor.edu/tufw-yearbooks>



Part of the [Higher Education Commons](#)

Recommended Citation

Fort Wayne Bible College, "Light Tower 1969" (1969). *Yearbooks (TUFW & Predecessors)*. 121.
<https://pillars.taylor.edu/tufw-yearbooks/121>

This Book is brought to you for free and open access by the Publications for TUFW and Predecessors at Pillars at Taylor University. It has been accepted for inclusion in Yearbooks (TUFW & Predecessors) by an authorized administrator of Pillars at Taylor University. For more information, please contact pillars@taylor.edu.

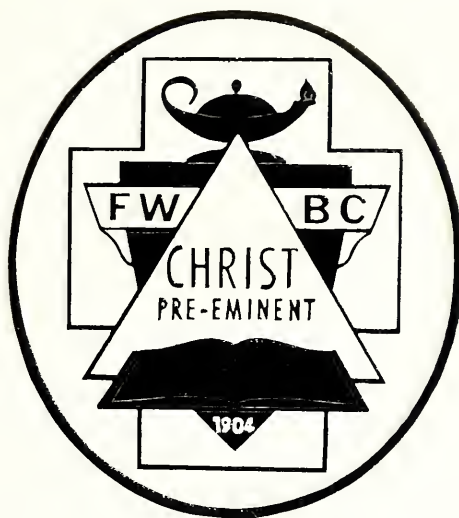







Digitized by the Internet Archive
in 2011 with funding from
LYRASIS Members and Sloan Foundation

<http://www.archive.org/details/fortwaynebibleco1968fort>



*Your life is a puzzle. How you
put that puzzle together is important
at Fort Wayne Bible College . . .*



*People play
an important
part in your
life . . .*



Top: In the snack shop excitement is the word after another basketball victory for B.C.

Middle: Solving the puzzle of the card catalog is Sandy Klopfenstein.

Bottom: "What other books do you have on China, Mrs. Beitler?" asks Ernie Geefay.



*They help to
develop your
own unique
personality . .*



Baseball is one of the many outlets for B.C. boys.

Throughout the year one could find
Bruce Grambling meditating on life's
problems.



"Let me at them" cry Lenny Myers and Dick Foust.





There is always an open door for the student at Dr. Gerig's office.

Dr. Gerig leads us and guides us in our quest for completion of that puzzle . . .



Dr. Gerig draws upon a wealth of knowledge to guide us.



Days are always started with devotions at Dr. Gerig's home.



*These are many
places which fit
into life's
puzzle . . .*



Top Left: Weibke House
Top Right: Founders Memorial Building
Middle: President Gerig's House
Bottom: Leightner Hall

Schultz Hall



Bethany Hall

*and a piece of this
puzzle is how we live
and respond to these
places . . .*

Foster Park







Dr. Warner prepares another test.



Dr. Warner is always willing to help guide us in our courses.

Education is an important part of the student's life at Fort Wayne Bible College. Each course guides us further along life's road . . .



As Dean of Education he instructs the professors in performing their various tasks.



*Our interaction
with our community
and each other
results in further
development of
self . . .*

It was another good year for the Bloodmobile. This year's committee was headed by Wayne Steiner.



The Chorale this year toured through Ohio and Indiana for one week.



This year the student association sponsored the New Folk. The results were very favorable. There were about twenty-two hundred in attendance.



"Concerto of Spring" was the theme of the annual spring banquet. Flo Price was the guest and special music for the dinner.



*Life's puzzle finds
partial completion
in our ability to
support and
participate in
athletics . . .*

"Where's the ball?" asks Don Leach,
Mick Mills, and Rog Ringenberg.

Fort Wayne Ambassadors



Fort Wayne's Baseball team had the second best season in the history of the school.



We must always practice our tennis for Coach, Right Janet?



It was a rough year for Coach Morley.



Finding yourself is a basic part of life's puzzle. Fort Wayne Bible College places the student in a position to find himself . . .

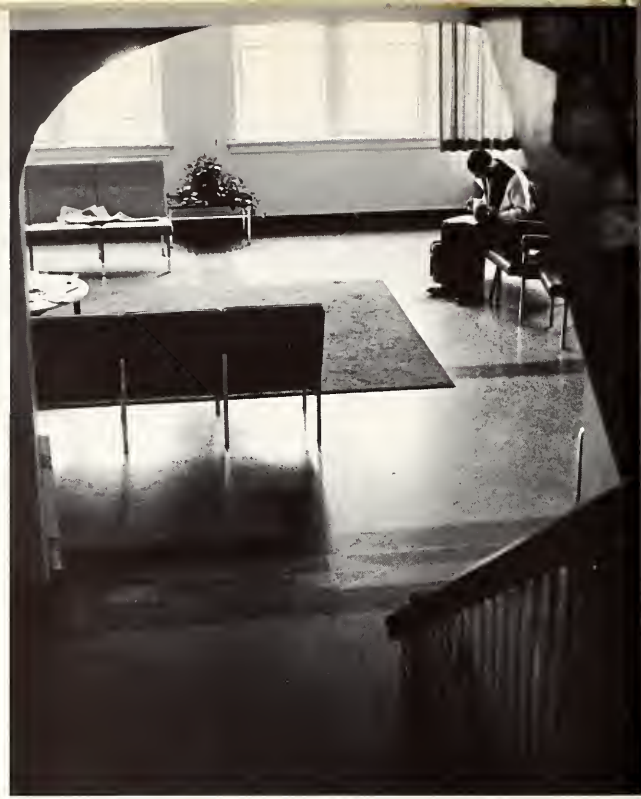

Bethany is a good place to catch up on homework.



Meditation in the chapel at First Church helps keep the student in touch with God.

Another busy day at the Snack Shop for Tom Rust.



Students find that Max Wanner, Assistant Dean of Men, is always willing to lend a listening ear, and offer help.



Willing to share your problem is Elaine Gregorieff.



There is always time to think about life and its problems.





*Christ is the completion
of life's puzzle at Fort
Wayne Bible College.*



Involvement in Academics . . .

One of the essentials of the Christian faith is involvement — involvement with family, involvement with friends, and involvement with God. Fort Wayne Bible College offers an opportunity for students to get involved with books and teachers and to prepare themselves for involvement in life.



Governing Board



HENRY AMSTUTZ
FORREST BALSIGER
JAMES BELTZ
EVAN BERGWALL



DONALD CHASE
J. FRANCIS CHASE
TILLMAN HABEGGER
CARL MILLER



VERNON PETERSON
ROY RAMSEYER
EZRA STEINER
CLYDE TAYLOR

Not Pictured
WILLIAM J. BICKET
JAMES JOHNSON
JOHN NUSSBAUM
MILO NUSSBAUM
JOHN STUCKY



The board members meet to discuss college policy.

Administrators



MRS. FREEDA DAFFORN
Director of Food Service



GRANT C. HOATSON
Director of Public Information



VICTOR L. NANTZ
Business Manager and Treasurer



HAROLD W. RANES
Field Representative



EDISON D. REYNOLDS
Director of Physical Plant

Administrators



EVELYNE R. SCHMIDT
Assistant Treasurer



FOREST WEDDLE
Director of Research and Guidance



ROBERT L. WEYENETH
Director of College Relations



J. HARLAN WRIGHT
Alumni Coordinator
Field Representative

Mr. Weyeneth and his secretary, Sheryl Chamberlain, work to better college relations.



Deans



Max Wanner fills an important job as Assistant Dean of Men.



CYRIL EICHER
Dean of Students

Miss Lutton and Dean Rowell have an important asset in secretary Bev Gilliland.



DONNA M. LUTTON
Dean of Women



Deans



WILLARD ROWELL
Dean of Men



One of the important jobs of a dean is counseling. Here Max Warner counsels with Doug Barcalow.

Dean Warner counsels with Chris Williamson.



TIMOTHY M. WARNER
Dean of Education

Faculty

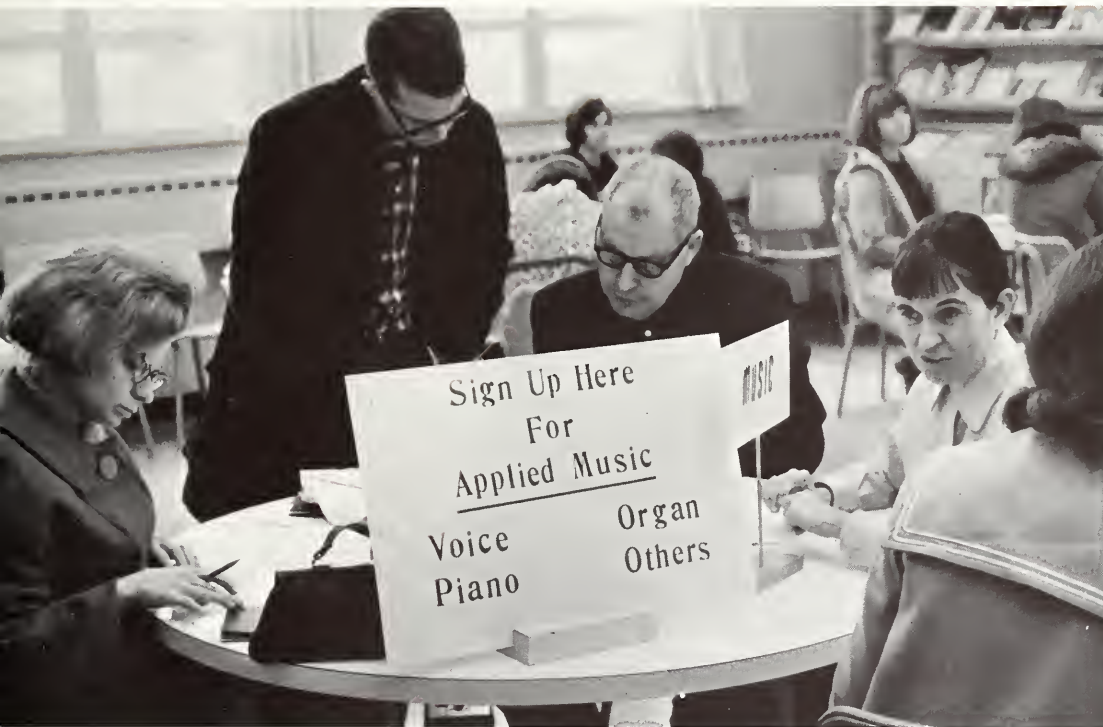

One of the most tiresome jobs at college is registration. The members of the music department are involved together in this job.

The faculty members spent time getting to know Him.



Division of Christian Ministries



Dr. and Mrs. Gerig gain strength for the day.

Bev Gilliland is involved in secretarial duties.





Dr. Warner helps Nancy Goodman sign up for her next semester's courses.

EDWARD D. SIMPSON
Chairman, Division of
Christian Ministries



Dr. Wes Gerig speaks to the senior class.

JOY M. GERIG
Director of Christian
Service, Instructor





WESLEY L. GERIG
Associate Professor,
Chairman, Department of
Biblical Studies



Mrs. Nickel collects lots of fines for overdue books.



GENE H. HOVEE
Assistant Professor of
Bible and Homiletics



Dr. Ed Simpson discusses freely with students during one of his Bible classes.

Mrs. Hake gives us all the right connections.





Dr. Frances Simpson sits in on a sophomore class meeting.



Mr. Nantz gets his daily exercise.

WELDON O.
KLOPFENSTEIN
Associate Professor, Director
of Extension Studies



FRANCES F. SIMPSON
Professor, Chairman,
Department of Christian
Education





Miss Mayers begins preparation for her psychology classes for the next day.



ROBERT C.
STRUBHAR
Assistant Professor,
Chairman, Depart-
ment of Pastoral
Training



TIMOTHY M.
WARNER
Associate Professor,
Chairman, Depart-
ment of Missions



Miss Gerig talks with a student about Christian service.



Barb Coon makes certain that we get plenty of work to do.

HERALD J. WELTY
Assistant Professor, Registrar



WAYNE A. WIDDER
Instructor in Christian Education



J. Harlan Wright keeps alumni in touch with all the happenings at FWBC.



Division of Arts and Sciences



Mr. Leon Pippin is involved in giving his class a good education.

Miss Andersen helps Lynette Schaffner with her organ lesson.



FOREST WEDDLE
Associate Professor, Chairman,
Division of Arts and Sciences
MARILYN ANDERSEN
Instructor in Music



JAMES BAXTER
Part-time Instructor in Teacher
Education
EUNICE J. CONRAD
Associate Professor, Chairman,
Department of
Communications



Mr. Gallagher speaks with Otha Aden during registration week.





EDITH EHLKE
Associate Professor
Head Librarian



RALPH A.
GALLAGHER
Associate Professor,
Chairman, Department
of Natural and Social
Sciences



MRS. BERTHA
GARRETT
Part-time Instructor in
Teacher Education



Mrs. Vilena Carey stirs up something for lunch.



Mr. Welty, Miss Isaac, and Mr. Nantz work at registra-
tion.



Teachers can have fun too. Dr. Wes Gerig chats with students during a Greek Club meeting.

IRA A. GERIG
Associate Professor, Chairman,
Department of Music and Fine Arts

NELSON F. GOULD
Assistant Professor, Director
of Audio-Visual Aids



D. RAY HARRISON
Part-time Instructor in Missions

GRANT C. HOATSON
Assistant Professor

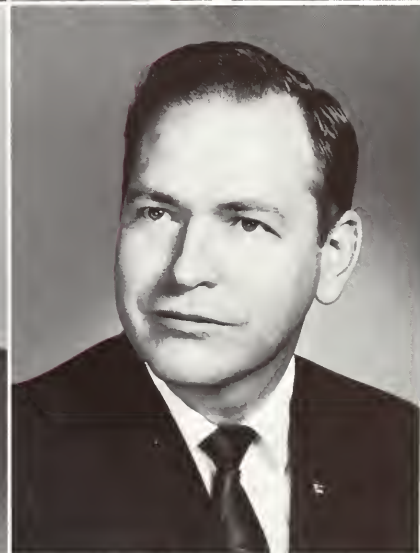



DON W. KLOPFENSTEIN
Instructor in History



MARLENE LANGOSCH
Assistant Professor of Music



HELEN MACKLIN
Assistant Professor of Physical Education



JOAN MAYERS
Instructor in Psychology

Mr. Don Klopfenstein answers questions after class.



STEPHEN H. MORLEY
Instructor in Physical
Education, Coach

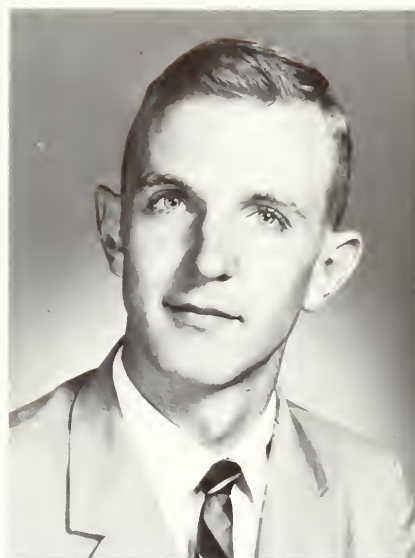

TED D. NICKEL
Assistant Professor, Chairman,
Department of Teacher Education

D. LEON PIPPIN
Instructor in Speech and English



MRS. ELLEN SNYDER
Director of Developmental Reading

THOMAS K. ZEHR
Part-time Instructor in Music



Staff



MRS. MARGARET ARTOUX
Secretary to Business Manager



SAUNDRA KAY BARNHARDT
Cashier-Bookkeeper



MRS. THEDA BEITLER
Bookstore Manager



ALICE R. BLODGETT
College Nurse
Supervisor of Residence Hall

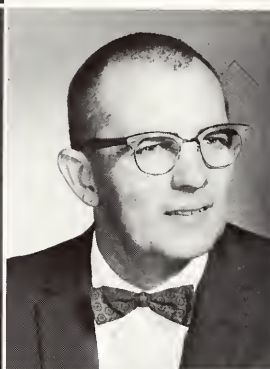

SAMUEL O. BRANDENBERG
Physical Plant Department



WAVA BUESCHLEN
Secretary to Dean of Students



MRS. RUTH BURNS
Secretary to the Dean



MRS. VILENA CAREY
Cook



MRS. MARTHA CARNEY
Cook



SHERYL R. CHAMBERLAIN
Secretary to Director of College
Relations



BARBARA L. COON
Director of Student Employment
Supervisor of Bethany Hall



MRS. IRENE COX
Cook



MARILYN DISSINGER
Secretary to Director of Christian
Service



MRS. FRANCES ELLIS
Cook



Miss Ann Neuenschwander is involved in all the activities of the President's office.

BEVERLY GILLILAND
Secretary to Dean of
Men and Dean of
Women

MRS. ALMA HAKE
Receptionist in Founders
Office



ORLYS V. HAKE
Physical Plant

TREVA HOSTETLER
Food Service

ADELLE ISAAC
Secretary to Registrar

JUDIE KANE
Secretary to Librarian

MRS. ALBERTA LUCAS
Clerk—Mailing Dept.



LINDA L. MOSIER
Assistant in Christian
Education Department

ANN
NEUENSCHWANDER
Secretary to President

MRS. JENEEN
ORNELAS
Secretary to Director of
Public Information



NOAH N. OYER
Physical Plant

MRS. MARIE POPPS
Assistant Director of Food
Service

KAY
SCHLADENHAUFFEN
Printer

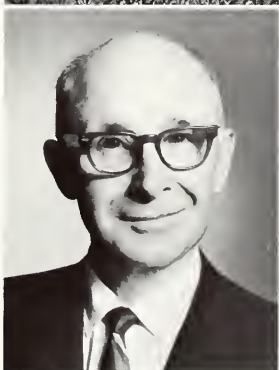



Mrs. Alberta Lucas helps us get our mail on time.

ADA SMITH
Physical Plant



MRS. BETTY STEINER
Supervisor of Lexington Hall

MRS. CAROL SUSKO
Secretary to Office of Registrar

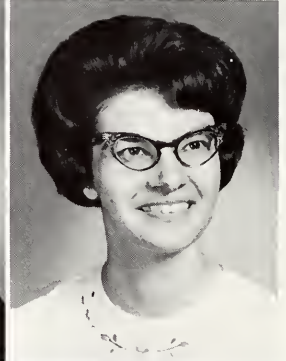

MRS. PATRICIA SYNDRAM
Assistant to Director of Christian Service

MRS. VIOLA WAGLEY
Bookkeeper



MAX D. WANNER
Assistant Dean of Men
Supervisor of Schultz

MRS. MIRIAM WELTY
Secretary to Alumni Coordinator

ADOLPH BLEY
Physical Plant
(Part-time)



MRS. JANE HOLLENBERG
Library Assistant

MRS. ROSE ANN NICKEL
Library Assistant

MRS. ELIZABETH WALKER
Library Assistant





Involvement in Christian Service . . .



We have many students involved in Christian service assignments and in gospel teams. It has been an exciting year including many tours, to as far away as Jamaica.



Royal Heirs

From left to right: Connie Quackenbush, Jane Giroux, Patti Bagley, Marybelle Arnholt.



Gospel Lites

From left to right: Beverly Myers, Ginger League, Linda Retter.



The many gospel teams of the Christian Service Department have traveled to churches in Indiana, Ohio and Michigan to sing and testify of their love for Christ.

Laud-Aires

From left to right: Judy Seawell, Louise Heidelberg, Marilyn Platte, Donna Blum.

Kingsmen

From left to right: Tom Lehman, Steve Zürcher, Jim Langham, Bill Steiner, Kathy Bishop.





Ambassadors

From left to right: Phil Smith, Marsha Ringenberg, Shirley Carpenter, Sallie Carr, Ron Heidelberg.



Melody-Aires

From left to right: Karen Beukema, Martha Phillips, Barb Kilmer. **Seated:** Sheryl Ewert.



The Collegians traveled around the midwest and to Jamaica this year to spread the gospel through song. This summer they will take a nationwide tour from California to the east coast. **From left to right:** Terry Myers, Reg Converse, Jay Platte, Jerry Noble, Doug Barcalow, David Miller, Jerry Rupp, Dick Armstrong, Larry Salsburey, Pamela Carey, Sue Laymon, Carol Roth, Shirley Mertz, Sandy Klopfenstein, Jackie Weber, Lowena Gerig, Gaye Morand, Peggy Sudenga, Miss Joy Gerig.



The drama troupe performed the play **He Came Seeing** in many churches, and toured to Canada. **From left to right:** Mike Pigott, Terry Shultz, Randy Walker, Peter Torrey, and Maryellen Scherreik.



Collegians bow for prayer before their performance.

The Preparation for Christian Service Assignments

Bev Meyers finds relief from the hectic pace set by gospel teams.





Involvement in Activities . . .



*Fort Wayne Bible
College offers many
activities for the
development of the total
individual: social, physical,
mental, and spiritual.*

Life With



Far Left: As fair workers plan their booths, Donna Blum exclaims, "Is that a cow?" Many students began months in advance to come up with ideas such as milking this paper mache cow.

Middle Left: Students were amazed at the dirt in Schultz Hall as they fulfilled their cleaning duties Friday morning.

Middle Right: "Well, I used to know how this worked," stuttered Roger Ringenberg, Treasurer of Youth Conference, as he prepares Bethany Lounge for registration.

Far Right: "Welcome to Youth Conference," was expressed to everyone of the 649 conferees as they moved swiftly through the registration line.

Youth



"Miss Gerig, does this go here?" asks Dick Foust, Chairman of Youth Conference. Miss Gerig, an advisor of Youth Conference, assists in straightening out many details involved in the success of Youth Conference.

D

I

M

E

N

S

I

O

N



Each steering committee member has the responsibility of directing a certain portion of Youth Conference weekend. **Front Row:** Jackie Weber, Music Chairman; Jan Larkins, Co-Chairman; Linda Carlson, Program Chairman; Dick Foust, Chairman; Roger Ringenberg, Treasurer; and Lynn Doerschuk, Art Chairman.



"Life with a Purpose and Life with a Goal" written by Jerry Noble was sung by Collegians while the conferees learned it.



Folk singing rounded out Friday evening fun.

Conference '68



Bob Stone, director of VCY in Detroit, Mich. and speaker for the weekend, talks to the conferees on their personal relationship with Christ.



"Are you sure you don't need more?"



"Say what you mean and mean what you say!"



"Ouch, why do you have to throw it so hard?"

Youth



"The time is Now Young America!"



"Has anyone seen my tricycle?"



Music—a major part of FWBC life.



"Boy, that other piece looks more delicious."

Conference '68



On Sunday patriotism rang throughout the chapel as Collegians sang out with "America"



"Now what do we do with them?"

'What In The World Is Going On?'

Missionary Conference



Speaking at Missionary Conference this year was the Rev. Kenn W. Opperman, minister at the Avenue Road Church, Toronto, Canada. He had opportunity to talk personally with students as well as speaking in the services on "The Bible Basis of Missions".



"What in the world is going on?" was the topic of a panel discussion by Rev. Bertsche, Rev. Opperman, and Dr. Warner. They answered questions from students concerning missions and the missionary.

In talking about his coffee house ministry Rev. Opperman said that if he did not see a change in a hippie's life after he had made a decision for Christ then he has found that he had not had a real experience with Christ.



Spiritual Emphasis

First Semester

"The kids here are fantastic. You have here on this campus the potential to shake this world." These are the words of Dr. John H. Boswell, executive director of the Sacramento Valley Youth for Christ. Dr. Boswell was the speaker for the first semester Spiritual Emphasis Week, September 26-29.

According to Dr. Boswell the ability of today's teen to think enables him to "get down to business with God" and experience the reality and practicality of true Christian living and witnessing. He felt that this particularly applied to the Bible College campus.



Second Semester

Soft spoken and easy going Rev. Donald A. Miller, pastor of Hope Congregational Church of St. Louis, was guest speaker for second semester Spiritual Emphasis Week beginning January 30.

Mr. Miller studied at Taylor University and at Winona Lake School of Theology. He is also a graduate of Nyack Missionary College.

After completing his college training, Mr. Miller served pastorates in New York and for the past twelve years in Syracuse, New York.



"In the Shepherd's Steps"

"Time alone to find out more about yourself and God" was a frequent comment made as students returned from CMR this year. "In the Shepherd's Steps" under the leadership of Lois Haycock proved to be a time of learning to follow the Shepherd.

Singing and game time preceded by devotions and discussion groups filled most of Saturday morning. Bill Steiner, Dick Armstrong, and Dan Hanes lead the group in some folk songs after lunch. (Right)

Christian Ministries Retreat



After an afternoon of recreation, everyone spruced up for the Banquet and evening service Saturday night.

Student Missionary Fellowship



Student Missionary Fellowship this year has attempted to inform students of the growing needs of missions around the world. This task has been accomplished through informative pamphlets, bi-weekly meetings, and weekly prayer meetings. The Student Missionary Fellowship project this year was the support of the Ben Cat Orphanage. Since the opening last August under the auspices of a national branch of the Christian and Missionary Alliance, Ben Cat Orphanage offers hope to thirty-nine young victims of the war in Vietnam.



Top Right: President Ernest Geefay officiates at the last S.M.F. meeting of the year.

Top Left: S.M.F. Steering Committee meets to form an S.M.F. service. Left to right D. Houdeshell, E. Geefay, Dr. Warner, J. Hamilton, D. Silva, B. Ornelas, K. Conrad.

Above: Dave Gould and Kim West spotlight missionary news around the world.
Right: Pres. Geefay presents a summer missionary scholarship to Marilyn Weaver.





M.C.A. Campus Club

Southeastern, Western and Hawaiian District, **Front Row:** N. Okasako, D. Silva, J. Tsukamoto, K. Querubin, S. Hashimoto, S. Williams. **Second Row:** S. Smart, L. Robinson, A. Gartside, J. Dodd, S. Schierling, Mr. Habegger. **Third Row:** Mr. Fansler, B. Whiteman, N. Dailey, R. Scantlin, Mr. Welty.

Great Lakes and Eastern District, **Front Row:** C. Vollmar, S. Landrith, J. Giroux, D. Hebner, L. Sonnenberg. **Second Row:** M. Selvidge, J. Reichow, Mr. Fansler, Mr. Welty, F. Rogers, C. Schrader. **Third Row:** M. Moser, J. Eby, J. Barczi, J. Weber, M. Reigal. **Fourth Row:** C. Pirkle, J. Noble, W. Steiner, D. Huffman, C. Ziengenfus.



Central District, **Front Row:** J. Kenser, D. Whiteford, C. Fox, L. Trail, P. Jacob, P. McAfee, C. Weaver, J. Weaver, S. Brown, C. Warner. **Second Row:** D. Wehnes, L. Gerig, J. Logan, S. Beitler, Mr. Fansler, Mr. Welty, S. Breiner, M. Ringenberg, S. Laymon, B. Schindler, F. Dunham. **Third Row:** L. Hanni, M. Fox, R. Minnich, J. Head, J. Amstutz, P. Johnson, J. Gerig, M. Foster, K. Bishop, S. Klopfenstein, S. Smith, J. Courtney, M. Nelson, N. Oetzel, S. Miller, A. Bledsoe, L. Gaskill. **Fourth Row:** D. Bennet, G. Allen, F. Schelm, H. Gerig, R. Perry, R. Miller, L. Chapman, P. Sprunger, K. Conrad, M. Ross, J. Heck, S. Jacob, R. Bomer, D. Brown, G. Moser, W. Sprunger. **Fifth Row:** G. Price, T. Lehman, L. Letteer, M. Wilson, G. Quick, B. Armstrong, D. Leach, B. Steiner, M. Livingston, J. Wenger, D. Gould, W. Hiebert, F. Meisenheimer, S. Ross, T. Myers, L. Salsburey.

Campus Church Clubs



E.M.C. Front Row: S. Streid, G. Fruchey, Mr. Rowell, L. Becker, N. Neuenschwander, J. Campbell. **Second Row:** J. Krocke, J. Hill, J. Moser, S. Whittier, P. Vance, J. Rowell, C. Otstot, C. Geible, D. Dissinger, M. Scher-

reik, L. Retter. **Third Row:** D. Hanes, J. Rupp, W. Amstutz, D. King, J. Smith, Tom Tucker, W. Hull, H. Hyde, M. Yorgey, E. Cecil, C. Cecil.



C.U. Front Row: J. Stirn, W. Syndram, Mr. Widder, B. Myers, Rev. Dunlap, R. Baxter, Miss Conrad. **Second Row:** J. McQuinn, E. Gregorieff, C. Barrett, K. Anderson, V. Miller, M. Arnholt, L. Stonum, R. Niswander, B. Sams, V. Gramling, J.

McName, H. Inman, R. Shull. **Third Row:** B. Gramling, T. Rust, P. Vulgamore, M. Mills, B. Shoemaker, D. West, C. Zeikle, J. Sevall, G. Crosier, R. Grubb, B. Ballentine, L. Doriot.

Student Association

Officiating the Student Association affairs this year were Dan Hanes, Treasurer; Shirley Carpenter, Secretary; Richard Bagshaw, Vice-president; and Gordon Smith, President. (Right)



"How many hours do you spend in study on your courses?" was a question posed this panel of honor students in a Student Association chapel. (Right)



Above: Donating blood was one of Student Association's projects this year and many students gave their blood when the Red Cross arrived.

Right: Advising the Student Council this year were Mr. Soden and Dean Eicher.



Student Education Association



S.E.A. Officers: G. Harrold, P. Goldsmith, D. Luginbill, S. Eicher, and Mr. Nickel.



Front Row: D. Petit, S. Eicher, P. Goldsmith, A. Enbom, B. Sams, C. Weaver, J. Edgar, P. Merillat. **Second Row:** G. Harrold, C. Kuhnle, C. Mc-

Afee, D. Luginbill, J. Stirn, S. Speicher, D. Rodocker, D. Rickert, Mr. Nickel.

Alpha Kappa

Acting in official positions for the Alpha Kappa Club this year were Gerald Peterson, Dr. Wes Gerig, Jerilyn Weaver, and Gary East. The club explores interesting subjects pertaining to the Greek language and the Bible.



First year Greek students: **Front Row:** J. Ellis, C. Fox, J. Beal. **Second Row:** D. Hanes, J. Langham, D. Simon, J. Rupp, H. Hyde, and J. Oxenrider.

Second year Greek students, **Front Row:** G. Peterson, P. Yntema, J. Weaver, L. Myers. **Second Row:** G. East, J. Strubhar, J. Noble, B. Syndram, and R. Kelsey.



Third year Greek students, **Front Row:** G. Keifer, S. Carr. **Second Row:** Dr. Wes Gerig, M. Steiner, R. Miller, T. Lehman, G. Smith, and R. Bagshaw.



Front Row: S. Streid, D. Beck, B. Mancinelli, L. McAdoo, N. Grogg. **Second Row:** D. Rickert, D. Haught, J. Mc-

Name, P. Webb, A. Gartside, G. Scouten, L. Ralph, C. Schrader, G. Fruchey, K. Stewart, R. Hartley.

Women's Recreation Association



Left: "No one can keep me away from W.R.A."

Right: Connie Fox swings at a ball as a W.R.A. softball game progresses.



Campus Crusade for Christ

Leading Campus Crusade for Christ Club in its first year was a committee composed of Darrel Simon, Jack Oxenrider, Jane Amstutz, Dan Hanes, Kay Hunter, and Roger Ringenberg. As small groups of four and five banded together in action groups, the campus saw the spiritual impact that the club had on the students.



Above: Energetic and vital young Christians describe the New Folk as Campus Crusade for Christ brought them to the Coliseum for a performance which presented Christ as the answer.

Right: Transforming the cafeteria into a coffee house with low tables and candles, Campus Crusade for Christ presented the purposes and goals for the club.



Light Tower

The Light Tower had a good year. It was mixed with hard work and long nights.

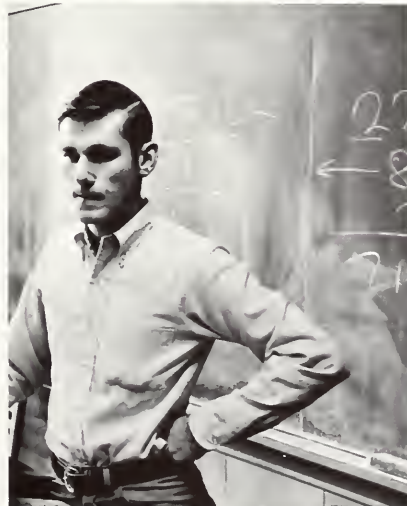

Student Voice



Lois Haycock, Editor.



Marsha Kuhnle, the faithful typist.

Another long night for Cindy Winn.





Music Club

Officiating Music Club affairs this year were Sharon Osborne, Juanita Young, Dottie Murray, and Nancy Kyrk. Their project this year was to raise enough money through a series of three films to buy the school a new cello.

Many Music Club members actively participate in music groups of the school. (Below and Right)



Messiah

Guest soloists for FWBC's annual presentation of Handel's **Messiah**, on Sunday, December 10, 1967, were Thomas Zehr, tenor, Anita Lamos, alto, and Pauline Tweed, soprano. (Not pictured is James Clauser, baritone.) The eighty voice Oratorio Chorus and eighteen piece Orchestra was conducted by Mr. Jay D. Platte.



Mr. Jay D. Platte, director of the Chorale, the Oratorio Chorus and the Singing Collegians, is a senior studying toward the Bachelor of Music Education degree. Coming from Indianapolis, Mr. Platte traveled to Europe and Africa with a Youth for Christ Teen Team before coming to Fort Wayne Bible College. He was a member of the Ambassadors Quartet during his freshman and sophomore years, traveling from coast to coast during the summer of 1965. Two years ago he became director of the Singing Collegians who recently represented the college at the 8th International Congress of Youth for Christ in Jamaica. Mr. Platte has composed or arranged a number of hymns and gospel songs.

Women's Chorus



Front Row: N. Kyrk, J. Courtney, C. Manross, J. Hill, V. Grambling. **Second Row:** Miss Andersen, B. Hartill, L. Schaffner, B. Carey, J. Zimmer, V. Miller. **Third Row:** K. Bishop, L. Yakich, S. Os-

borne, P. Goldsmith, D. Rickert. **Fourth Row:** R. Sprunger, P. Brading, J. Barci, S. Thompson, M. Riegel.

Chorale



Front Row: D. Miller, C. Quackenbush, K. West, M. Arnholt, T. Schultz, D. Hanes, J. Eby, D. Armstrong. **Second Row:** R. Mathew, J. Hake, J. Woodward, S. Landrith, S. Carr, P. Sudenga, P. Smith, S. Springfield. **Third Row:** D. Barcalow, D.

Blum, T. Lehman, G. Morand, C. Warner, S. Carpenter, M. Ringenberg, P. Shisler, S. Laymon, L. Salsburey. **Fourth Row:** J. Lemmon, S. Mertz, B. Whiteman, J. Weber, L. Heidelberg, J. Noble, J. Seawell, R. Heidelberg.

Band



Front Row: C. Quackenbush, P. Hutchison, D. Murray, P. Sudenga, J. Silvis, S. Rader, L. Heidelberg, Mrs. Soden. **Second Row:** L. McAdoo, J. Stubblefield, K. Hughes, P. Vulgamore, S. Sommer, P. Car-

ey, M. Ringenberg, L. Chapman. **Third Row:** S. Runyon, P. Merillat, G. Morand, S. Mertz, Miss Andersen, J. Platte, B. Sheldon, Miss Mayers, P. Sprunger, C. Zeigenfus, R. Heidelberg.



Miss Marlene Langosch, Assistant Professor of Music and Band Director, received the B.Mus. degree at FWBC, and the M.Mus. degree from Indiana University. She has continued study toward the doctorate. She recently composed a Requiem in honor of the late Dr. Rene Frank which premiered at the college last spring. Miss Langosch has performed with symphony orchestras, conducted instrumental and chorale groups and taught at Grace Bible Institute and Biola College before joining the faculty of Fort Wayne Bible College in 1964.

Brass Ensemble



Front Row: L. Chapman, M. Ringenberg, J. Silvis, S. Rader, L. Heidelberg. **Second Row:** P. Carey, S. Sommer, Miss

Langosh, G. Moser, Miss Mayers, P. Sprunger.

Chamber Ensemble



Seated: Miss Andersen. **Left to Right:** M. Ringenberg, N. Kyrk, Mrs. Mittelstadt, Mrs. Seslar, Miss Langosh, C. Peek.

*Fort Wayne
Bible College
Debate
Team*



Wes Adell drives his point across.

Chuck Hirschy wins again, and again.





Involvement in Athletics



*Physical Ability
Mental Alertness
Spiritual Vitality . . .
a Christian athlete*

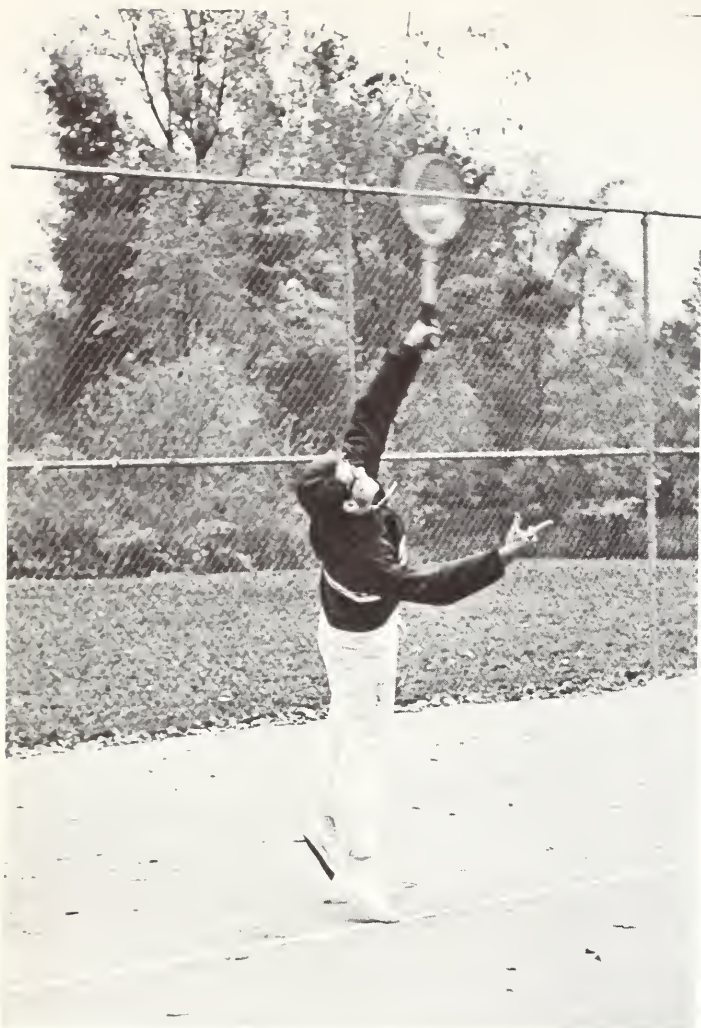

Sock it to 'em!

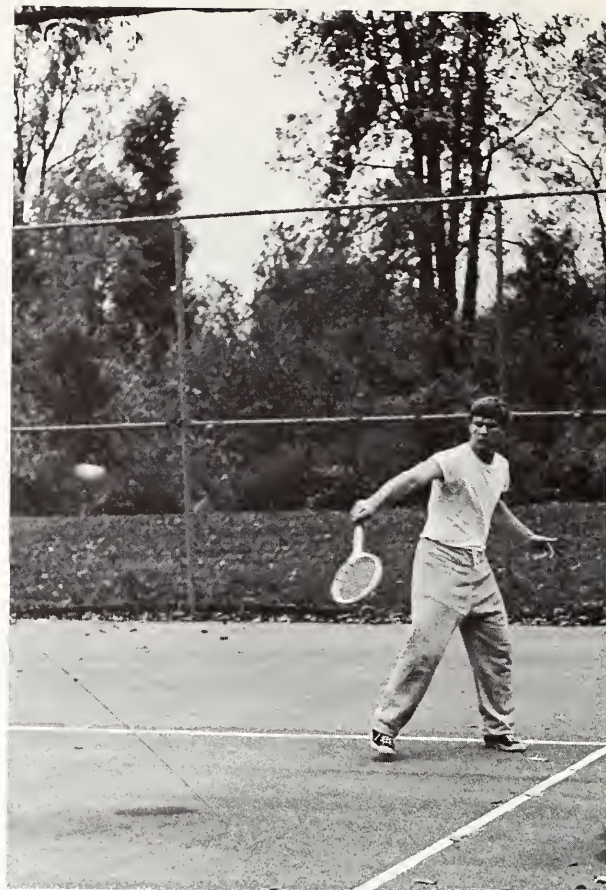

Not so hard!

*Tennis requires
the best you
can give*

I know I can hit this one!



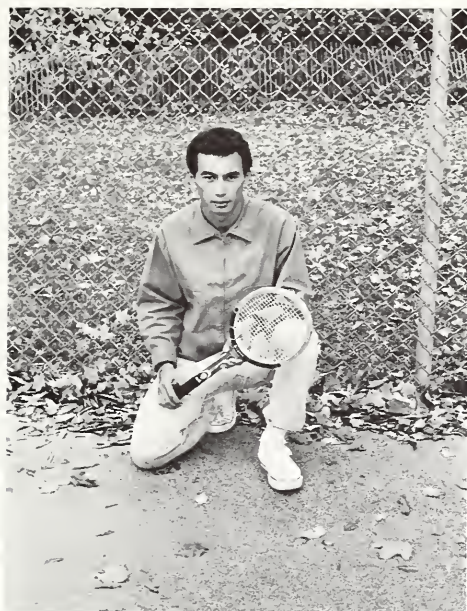

We try
harder?

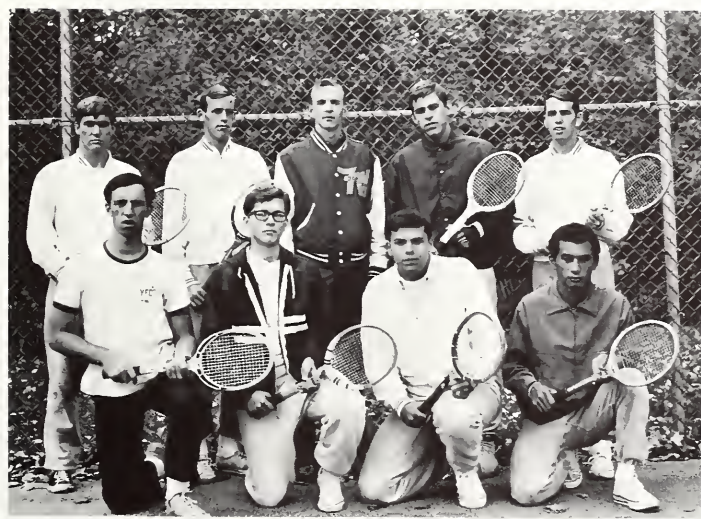
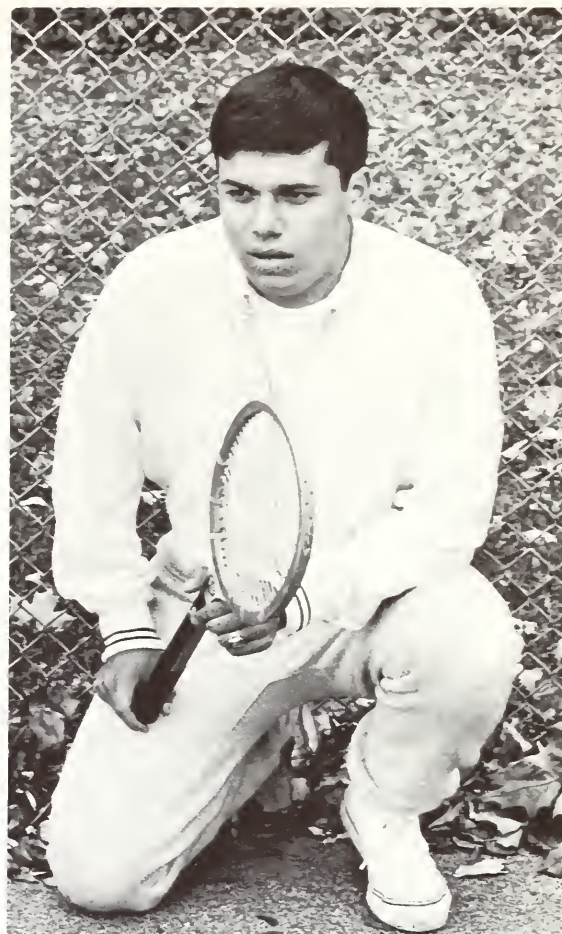

Back Row: Steve Schierling, Mark Ross, Coach Morley, Jim Noble, Steve Ross. **Front Row:** Tom Rust, Gary Green, Dave Gould, Dane Silva.

Tennis Schedule

St. Francis	5	2
Bethel	2	5
Huntington	0	7
Goshen	0	9
Bethel	0	7
St. Francis	3	4
Spring Arbor	0	9
Huntington	0	7

BC. Opps.

Baseball Highlights



Back Row: Lenny Myers, Bill Malick, Bob Shoemaker, Will Alejandro, Andy Huffman, Carl Ziegenfus, Olie Solomon, Randy Walker. **Front Row:** Coach Morley, Norman Okasako, Steve Smart, Roger Ringenberg, Kim West, Dick Alejandro, Larry Wilson.



Waiting for Competition

Baseball Schedule

Concordia	1	20
Indiana Ex.	6	4
Spring Arbor	0	13
Spring Arbor	1	12
St. Francis	6	3
St. Francis	5	15
Bethel	1	2
Bethel	6	7
Indiana Ex.	2	1
Taylor	1	21

BC. Opp.



He plays better than he looks!



It was a great game, Fans!

Sports — Candid



I hope he doesn't step in my chewing gum.



Why doesn't anyone ever want to play us?

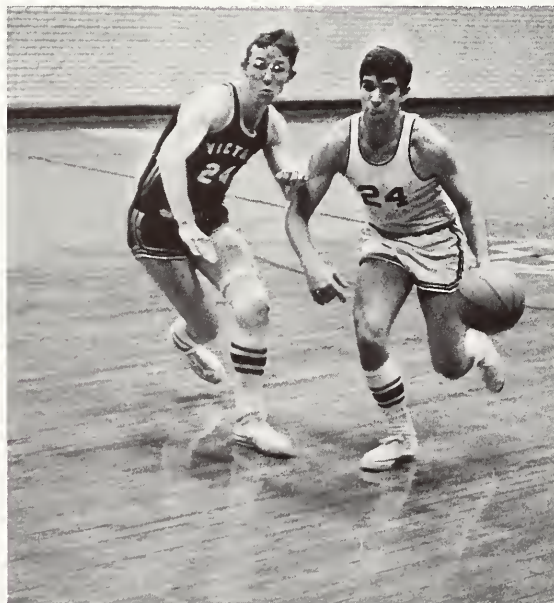

Basketball . . .
a no contact
sport . . .

*I
N
T
R
A
M
U
R
A
L
S*

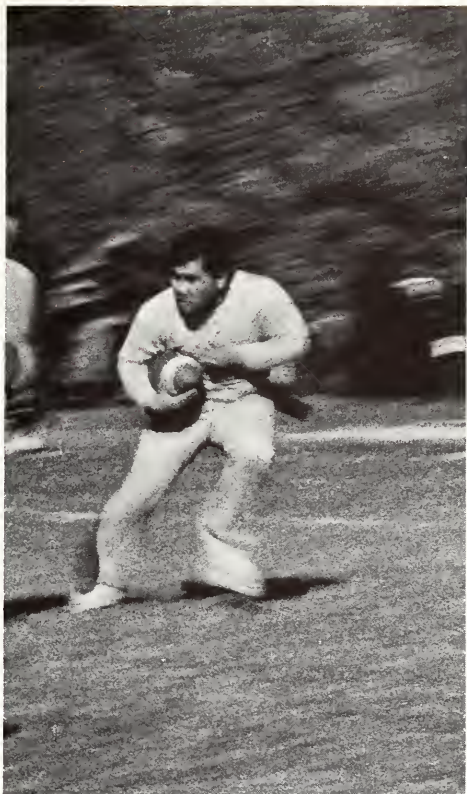

Some pineapples are really fast!



Hey Fellows! My tie is caught!



Who's got the ball?

*E
v
e
r
y
o
n
e

P
l
a
y
s*



On, on to victory!

Now what do I do?

Basketball Schedule

Spring Arbor	65	99
Bethel	89	104
Trinity	77	89
St. Francis	73	102
Ind. Tech	68	92
Spring Arbor	68	79
Concordia	53	73
St. Francis	58	71
Huntington	52	85
Ind. Tech	61	115
Goshen	56	88
Grace	65	105
Olivet	74	77
Concordia	75	78
Grand Rapids Baptist	94	92
Tiffen	73	87
Lincoln Christian	77	91
Cincinnati	92	80
Huntington	91	109
St. Francis	108	136

Our team did a real good job this year and is looking forward to another great year.





Hawaiians try harder!



Deep Concentration

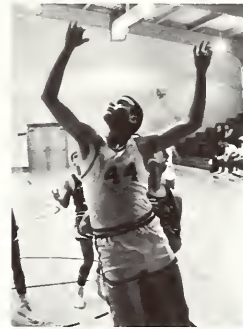

This is easy



Two to one, they needed more!

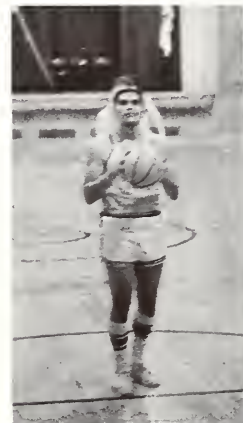

He does it again

They Did a Fine Job



Back Row: Coach Morley, Bill Ballentine, Steve Schierling, Dave Gould, Steve Ross, Roger Ringenberg, Sammy Williams; mgrs. Jim Woodward, Kim West. **Front Row:** Tom Rust, Ken Conrad, Micky Mills, Don Leach, Mark Ross, Bob Ornelas, John Strubhar.



Come on, let's take turns!



Faster than a steaming locomotive.



Only ten yards left for a field goal.



Go!

Team!



Dawn Sprik, Pat Goldsmith, Scotti Springfield, Gayle Hughs, Sharon Horace.



Fight!

Win!





Involvement in Activities . . .



*This has been a busy year
for all "B.C." students. So
far this year we have
been involved in . . .*

Musical Concerts



We were involved with the preparation and followup for the New Folk.



The Women's
Philharmonic
String Quartet with
Judy Hakes.

Christmas Banquet



Many of us attended the Christmas Dinner held here in our Cafeteria.

Then we went to the Chapel for an entertaining program.



Spring Banquet



We were involved in our Spring Banquet at the Cutter's Chalet.

Many of our faculty were there also.



Dr. Warner told many funny (?) stories that night.

The Servant in the House

This was Fort Wayne Bible College's first attempt at theater in the round and it was a huge success. Extra chairs had to be set up to accommodate the large crowd. We even got a favorable review in the News-Sentinel. This is a scene in the play between Tom Lehman and Karen Goins.



From left to right: Joe Wenger, Michael Pigott, Larry Clements.



Student Recital



Phyllis Bush gives her last recital at F.W.B.C.

Social Service

This year 100 students showed up at the First Missionary Church to give blood to the Red Cross. This is Betty Mancinelli giving her pint of blood.



Social Life



Well, it looks as if we have stumbled on some of the fellows studying diligently in Kampus Korner. Somehow it does not appear to be sinking in.



Whatever is going on behind the doors at Lexington must be interesting. Does someone have a new boy-friend?



Mr. Heck is always willing to help.

*When social activities
are over there is still
plenty to do.*



It is registration
time again.

Remember This?



The coffee hour talks
in the Snack Shop.



Those wonderful
student council
meetings at 6:30
in the morning.



"Are there any more pretzels left?" asks Doug Barcalow.

The annual ordeal of giving blood. Good luck next year Dr. Wes.



Our surging Ambassadors came through with a good season.





*Involved With
the
Seniors . . .*



*Our ultimate goal
has been achieved*



JON ALEXANDER



LINDA CARLSON



ERNIE GEEFAY

WHO'S
WHO
IN
AMERICAN
COLLEGES

"A wise man will hear, and will
increase learning; and a man
of understanding shall attain
unto wise counsels:"

Proverbs 1:5

JUDY HAMILTON



LOIS HAYCOCK



GORDON SMITH





ALEXANDER, JON
Ft. Wayne, Ind.
B.A. Bible and Theology

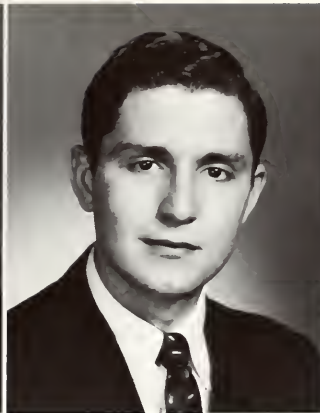

BAGSHAW, RICHARD
Wichita, Kans.
B.A. Pre-Seminary

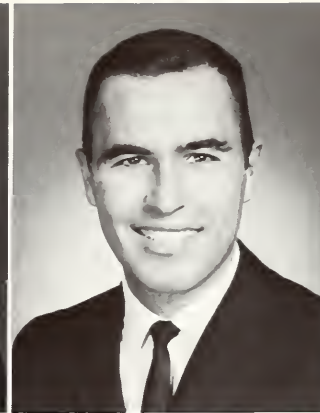

BECKER, LYNN
Ft. Wayne, Ind.
B.S. Missions



BREINER, SUSAN
Fairfield, Ohio
B.A. C.E.—Missions

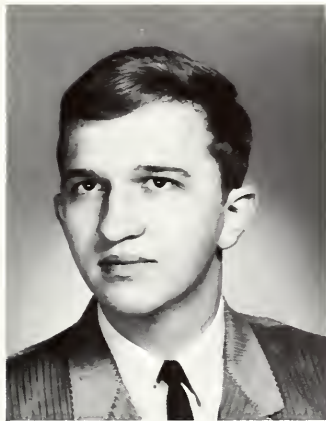

BROWN, DAVID
Jeremie, Haiti
B.A. Pre-Seminary



BUSH, PHYLLIS
Ft. Wayne, Ind.
B.M.E.



CARLSON, LINDA
Carmel, Ind.
B.A. C.E.—Missions



CARPENTER, SHIRLEY
Bowling Green, Ohio
B.R.E.

Right: Do you always read upside down, Jim?





CARR, SARAH
Columbus, Ohio
B.A. Missions



CECIL, CHERYL
Ft. Wayne, Ind.
B.S. C.E.—Missions



CECIL, EARL
Ft. Wayne, Ind.
B.A. P.T.



CHAPMAN, PHYLIS
Ft. Wayne, Ind.
B.R.E.



DILLER, RAYMON
Pandora, Ohio
B.A. P.T.



DODD, JUDY
Phoenix, Ariz.
B.S. C.E.—Missions

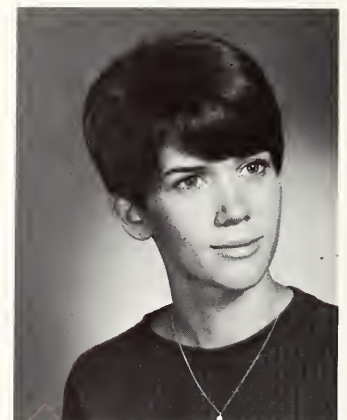

EAST, PAT
Ft. Wayne, Ind.
B.S. El. Ed.



GEEFAY, ERNEST
Henriques, Macao
B.A. Missions

Right: If you say so Doc.
Wes!





HAMILTON, JUDY
Sanborn, N.Y.
B.S. C.E.—Missions



HARMON, H. LES
Ft. Wayne, Ind.
B.A. P.T.



HARROLD, GARY
Ft. Wayne, Ind.
B.S. El. Ed.—Missions



HAYCOCK, LOIS
Gary, Ind.
B.R.E.



INMAN, HELEN
Chillicothe, Ohio
B.S. El. Ed.



JONES, JANET
Ft. Wayne, Ind.
B.S. C.E.—Missions



KILMER, BARBARA
Wadsworth, Ohio
B.A. Missions



KITSON, BARBARA
Dayton, Ohio
B.S. El. Ed.—Missions

OUR PRESIDENT!





KUHNLE, CAROL
Greenville, Ohio
B.S. El. Ed.—Missions



LARKINS, JANICE
Lansing, Mich.
B.S. C.E.—Missions

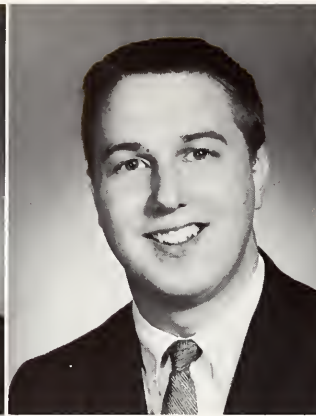

LEHMAN, THOMAS
Ft. Wayne, Ind.
B.A. Pre-Seminary



LOGAN, JANICE
Ft. Wayne, Ind.
B.A. Missions



LUGINBILL, DOLORES
Bluffton, Ohio
B.S. El. Ed.



MASLIN, CAROLYN
Ft. Wayne, Ind.
B.S. El. Ed.



MCGUIRE, BARBARA
St. Ann, Mo.
B.S. C.E.—Missions



MILLER, CLARICE
New York, N.Y.
B.A. Missions

Ohhhhhhh
Rich!!





MOSER, GERALD
Craigville, Ind.
B.M.E.



NOBLE, JAMES
Parma, Ohio
B.A. P.T.

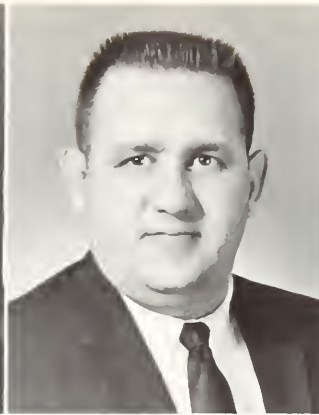

PERRY, ROBERT
Grabill, Ind.
B.R.E.



PETERSON, DAWN
Ft. Wayne, Ind.
B.S. Missionary Nursing

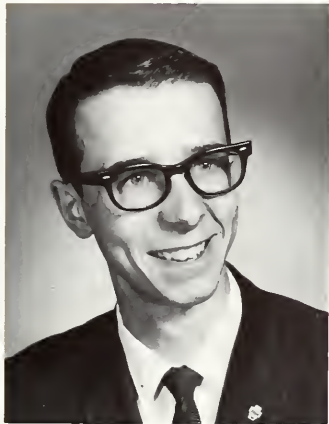

PETERSON, GERALD
Ft. Wayne, Ind.
B.A. Missions



PHILLIPS, MARTHA
Corning, N.Y.
B.S. Missions



ROBINSON, LINDA
Oxnard, Calif.
B.A. C.E.



ROTH, JUDY
Alvordton, Ohio
B.S. El. Ed.

Do I
really have
to do it,
Dad?





RUPP, JEAN ANN
Wauseon, Ohio
B.S. El. Ed.



SACKETT, LOUISE
Farmdale, Ohio
B.S. El. Ed.



SEVALL, JON
Elgin, Ill.
B.R.E.



SMITH, GORDON
Ft. Wayne, Ind.
B.A. Social Science

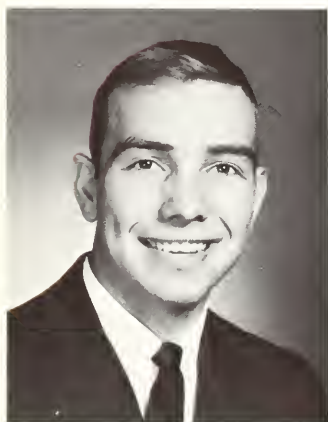

SYDRAM, WILLIAM
Ft. Wayne, Ind.
B.A. P.T.

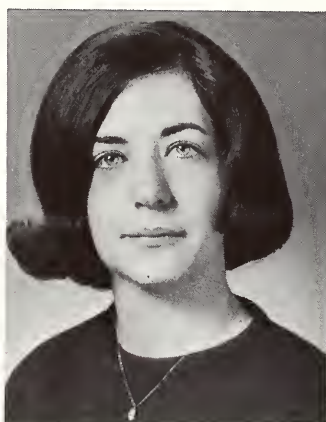

TAYLOR, DARLENE
Washington, D.C.
B.S. El. Ed.



THOMPSON, SUZANNE
St. Paul, Minn.
B.S. Missionary Nursing



VAN SKYOCK, MARVINA
Ft. Wayne, Ind.
B.S. El. Ed.—Missions

If you miss the
mitt there is always
the mouth.





VOLLMAR, CONSTANCE
E. Detroit, Mich.
B.R.E.



WALRATH, JOHN
Syracuse, N.Y.
B.S. El. Ed.

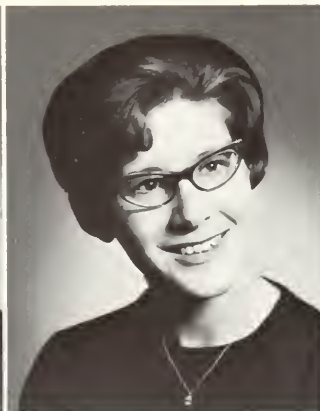

WEAVER, MARILYN
Bryan, Ohio
B.S. Missionary Nursing



WEHNES, DORIS
Washington, Ill.
B.R.E.



WINN, LUCINDA
Belvidere, Ill.
B.S. El. Ed.



Above: Ray Diller, Jan Logan, Bill Syndram, Linda Robinson, Gary Peterson.

Below: Interesting class meeting, huh?





The Senior Class
Confucius



Left:
The thinker



Right:
She listens
in class!



Most
Seniors
are
this
OR
this.



THE SENIOR CLASS
ADVISOR...
Dr. Wes

He has helped the class with many of its important decisions. He has also provided lots of fun and laughs. As seniors we will never forget the fun that we had with him on Senior Sneak Day.

THANK YOU, DR. WES!



THE BACCALAUREATE
SPEAKER . . .

The Rev. Robert C.
Stubhar

The Senior Class had the honor to
elect him as Baccalaureate speak-
er. He is a man whom we all know
and like.



The Commencement
speaker . . .

DR. CARL HENRY

We as a class feel very honored to have Dr. Henry speak to us on one of the most important days of our lives.

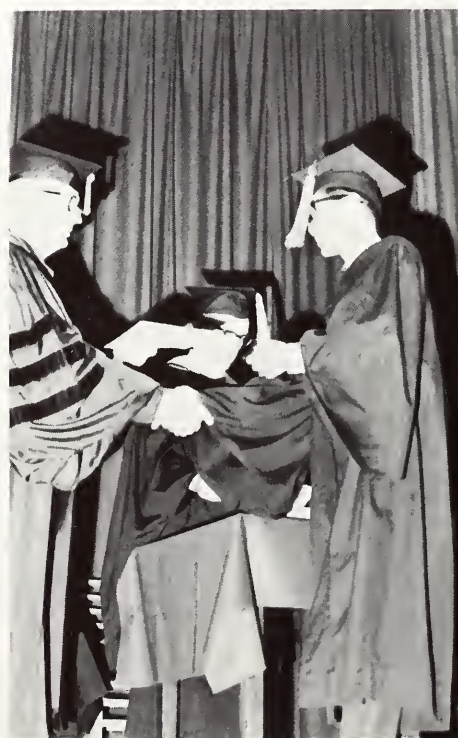
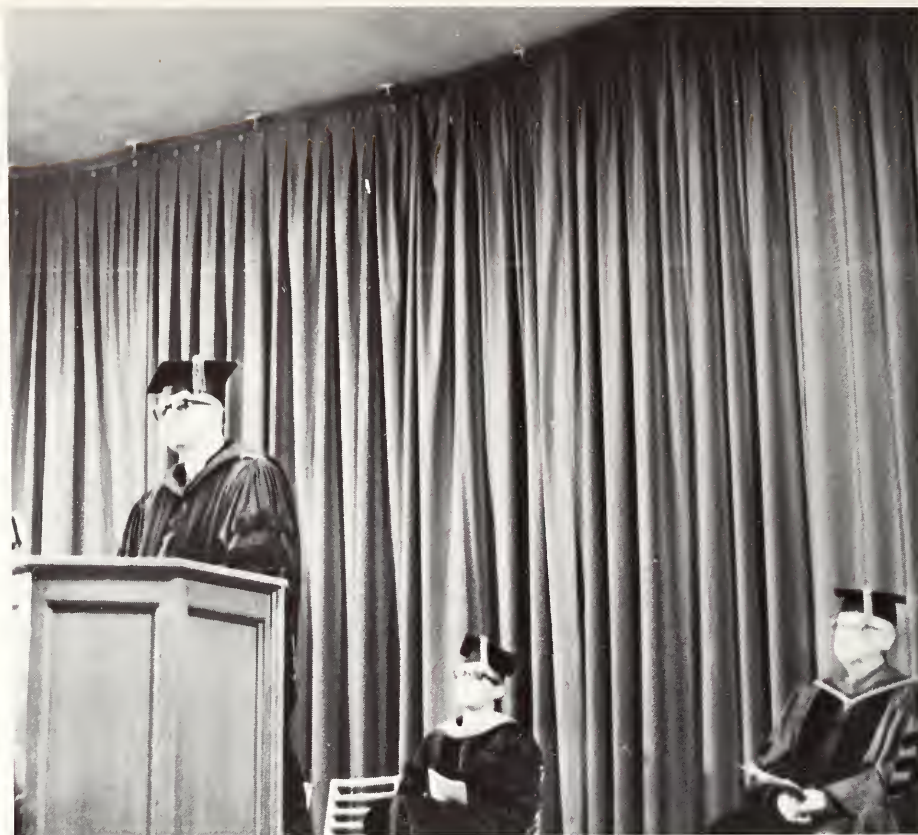

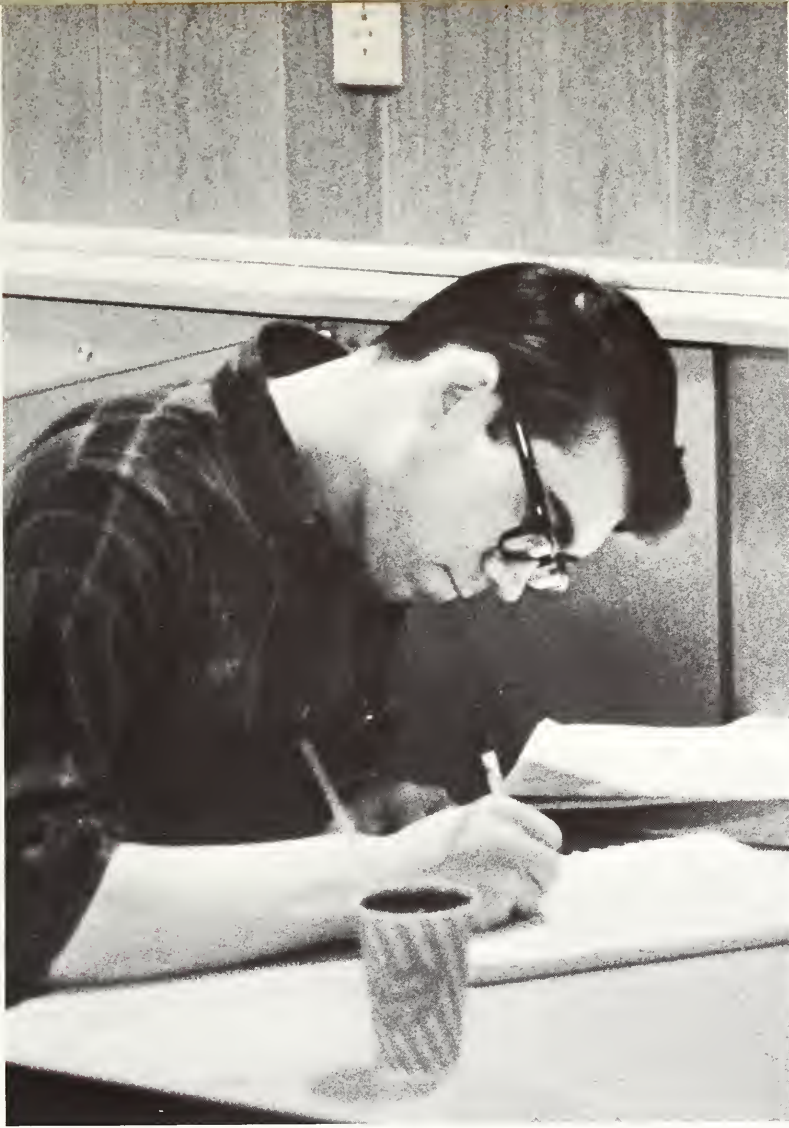

Involved in Classes



*We all hope
to attain
the goal of
graduation.*



CLASS OFFICERS: Wes Adell—Pres., Rosemary [unclear]—Treas., Sandra Kelsey—Sec., Bob Ornelas—Chaplain, Gary East—V. Pres.

Juniors Involved . . .

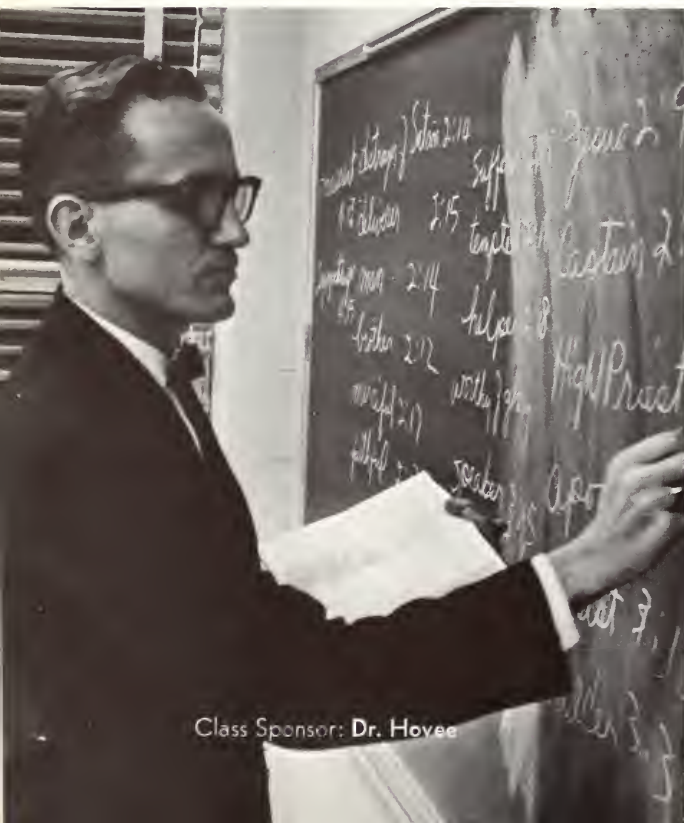

Class Sponsor: Dr. Hovee



Class Representatives: Phil [unclear], Larry [unclear], Gary Green

Juniors



Wes Adell
Will Alejandro
Kathie Anderson
Bill Armstrong
Dick Armstrong

Lyn Avery
Sharon Beitler
Rich Bomer
Barbara Bopp
Pat Brading

Larry Clements
Sharon Dekker
Gary East
Joyce Edgar
Steve Edwards

Sandra Eicher
Dick Foust
Connie Fox
Genevieve Fruchey
John Garner

Three cheers for the Ambassadors: "Don! Ken! Rog!"



Juniors



"Tag Day? I happen to like it!"



Shirley Mertz plays to prepare us for chapel.

Nancy Goodman
Gary Green
Tim Hammerly
Dan Hanes
Rhoda Hartley

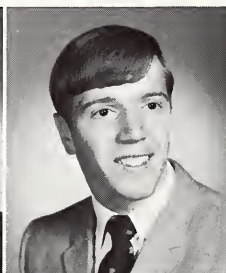

Russell Havens
Diana Hebner
Sharon Horace
Andy Huffman
Herb Hughs

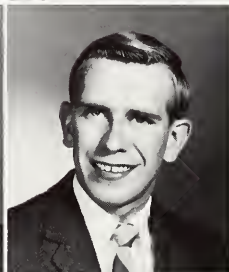
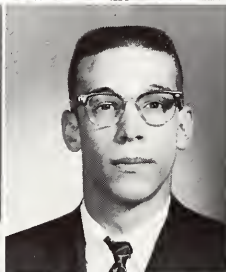
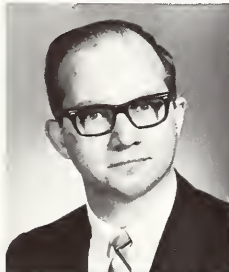

Wilton Hull
Pat Hutchison
Judy Johnson
Lillian Kaspersen
George Keifer

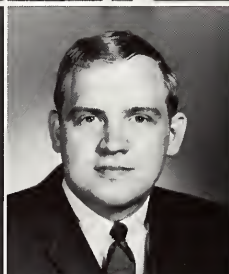

Belinda Keith
Richard Kelsey
Sandra Kelsey
Marsha Kuhnle
Nancy Kyrk

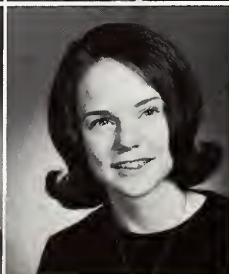
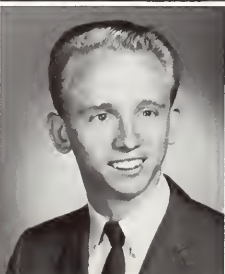

Juniors

Don Leach
Mike Livingston
Paula McAfee
Helen McConeghy
Helen McIntosh

Peggy Merillat
Shirley Mertz
Ray Miller
Terry Miller
Mick Mills

Jeray Moser
Mike Moser
Leonard Meyers
Bob Ornelas
Sharon Osborne

Jay Platte
Connie Quackenbush
Garold Quick
Linda Retter
Margaret Riegel

Marsha Kuhnle cleans the snack shop.

"You name it; I'll feed it!"



Juniors

Marsha Ringenberg
Roger Ringenberg
Steve Ross
Linda Rost
Betty Sams

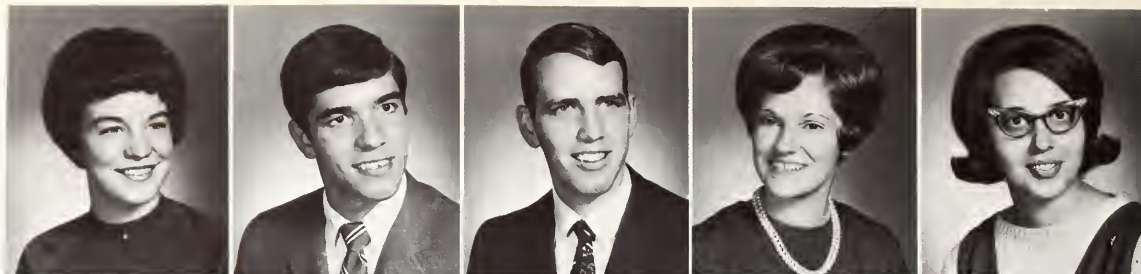

Lynette Schaffner
Kay Schumacher
Pat Shaughnessy
Deena Smith
Phil Smith

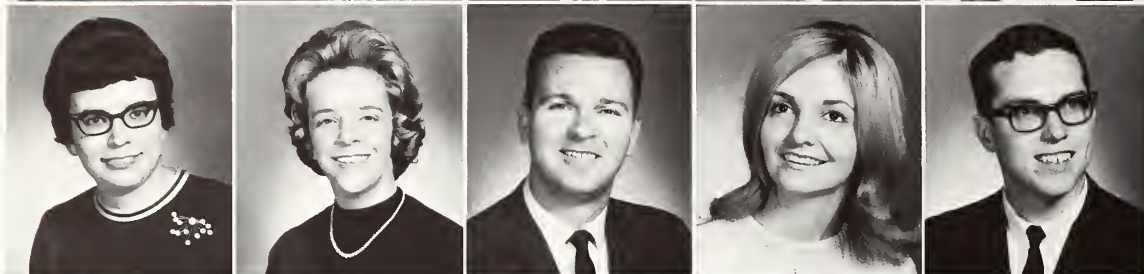

Carl Sovine
Tamra Sovine
Shirley Speicher
Stan Steiner
Rod Stone
John Strubhar



Another of Mrs. O'Leary's cows? Look out, Gary!



Rosemary P. ... practices her typing.





Dan trying to study.

Don learning to play
ball the Chinese way.

"You wouldn't."

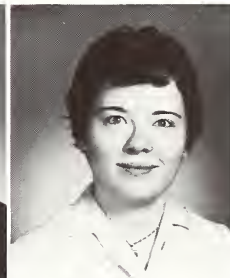
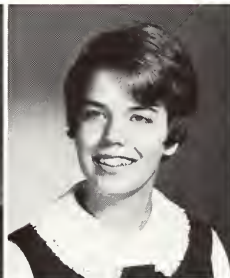
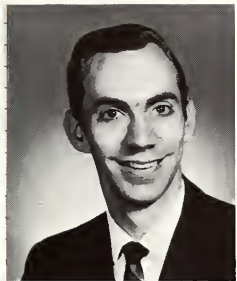

Marvin Susko
Linda Trail
Tommy Tucker
Peg Vorholzer
Paul Vulgamore
Jerilyn Weaver

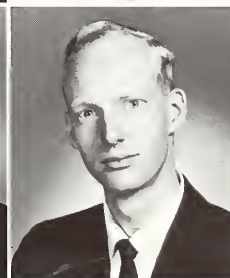
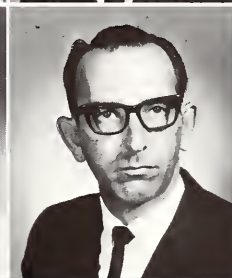

Jackie Weber
Dianna Whiteford
Barbara Williams
Chris Williamson
Dan Willis

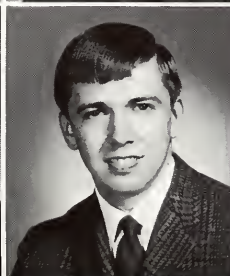

Nancy Worden
Phil Yntema
Juanita Young
Chuck Zeikle
Janet Zimmer

Sophomore Class Officers



Bill Steiner,
Treasurer
Bill Ballentine,
Chaplain
Harry Hyde,
Vice President
Jane Amstutz,
Secretary
Dane Silva,
President
(not pictured)



Parliamentary Procedure?

Sophomores

STUDENT COUNCIL REPRESENTATIVES

Wayne Steiner
Steve Schierling
Peter Torry



Amstutz, Jane
Baer, Terry
Bahler, Mabel
Baxter, Richard



Beal, Janice
Beachey, Robert
Beitler, Gayle
Beukema, Karen



Involved . . .



Bixler, Karen
Blum, Donna
Carey, Pamela
Clough, Keith



Collins, Michael
Conrad, Kenneth
Courtney, Judy
Doerschuk, Lynn



Enbom, Arleta
Farr, Nellie
Foster, Martha
Gerig, Lowena



Goldsmith, Patsy
Gramling, Bruce
Greenhood, Jayne
Gregorieff, Elaine

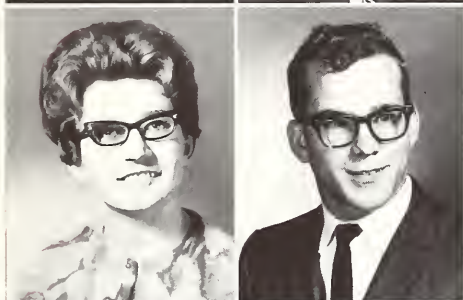

Hakes, Judy
Hartley, Walter



Hirschy, Charles
Holsinger, Phyllis

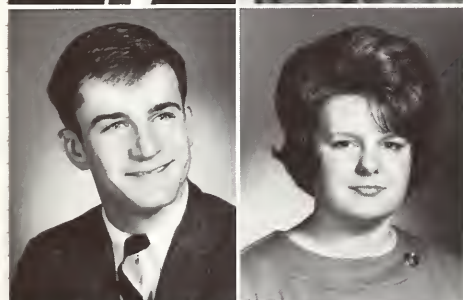

Hompstead, Carl
Hughes, Connie



Hughes, Kathleen
Hyde, Harry

Another notice from
the Dean, Bruce?



Sophomores 114



Another lively class meeting?



Dear Marla . . .



Johnson, Peggy
Keifer, Eunice
Klopfenstein, Sandra
Krom, Jane

Larson, Linda
Lee, Shirley
Lehman, Marjorie
Liechty, Sara Nell



Lindland, Nancy
McQuinn, Judith



Meisenheimer, Fred
Miller, Patricia



Miller, Sharon
Morand, Gaye



Myers, Beverly
Oetzel, Nancy

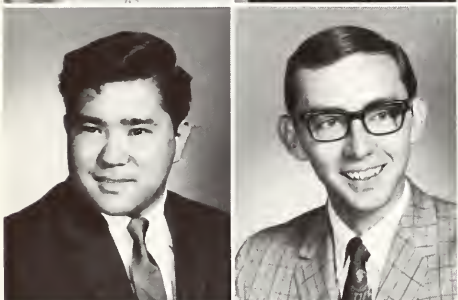

Okasako, Norman
Oxenrider, Jack

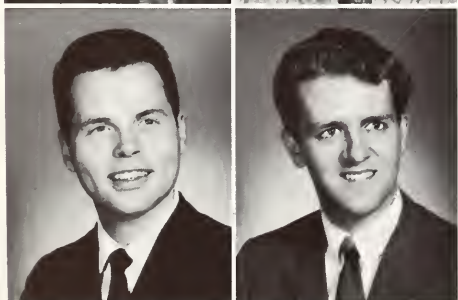

Patton, Paul
Ramsey, Randy



This display, constructed by the Sophomore class under the direction of Carl Hompstead, was exhibited at the Christ Child Festival held at the Coliseum in December. Many of our class members were involved in presenting Christ to those who stopped to view it.



Sophomores

Reichow, Joanne
Rickert, Donna



Rodocker, Diane
Rogers, Charles



Roth, Carol
Rowell, Janice



Rupp, Jerald
Rust, Thomas



Sackett, Lois
Salsburey, Larry



Scherreik, Maryellen
Schultz, Theresa

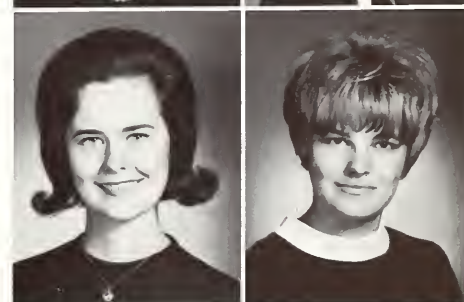

"Little Charlie," five years old, is the youngest member of the Sophomore class.



Caught . . .

Secrist, Mary
Segraves, Nancy
Selvidge, Marla
Simon, Darrel

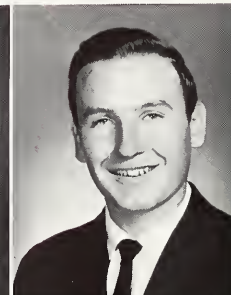

Smith, Sandra
Sonnenberg, Linda
Spence, Cheryle
Sprik, Dawn



Sprunger, Ruth
Steiner, Wayne
Steiner, William
Sudenga, Peggy

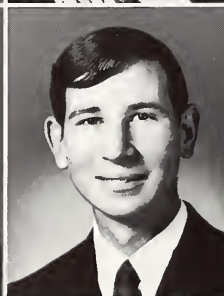

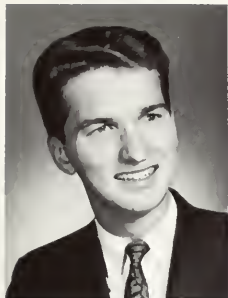

Torry, Peter

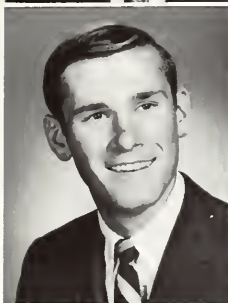

Walker, Randall
Warner, Anita

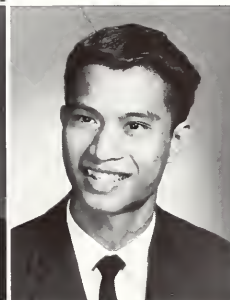

Wattles, Delia
Weaver, Cheryl
Williams, Samuel



Willis, Sharyl
Wilson, Larry



Yorgey, Mark



Group study?

NOT PICTURED

Ballentine, William
Barrett, Toni
Barton, Barbara
Cook, Philip
Dunlap, Jerry
Gaerte, Judith
Geible, Connie
Goff, Maxine
Hobbs, David
Kuhnle, Linda
Langham, James
McAfee, Carol
Murray, Judith
Oda, William
Orndorff, Martha
Pettit, Dan
Robles, Abel
Scantlin, Ralph
Schierling, Stephen
Shelton, Bruce
Sherman, Roger
Silva, Dane
Sommers, Patty
White, Dixie

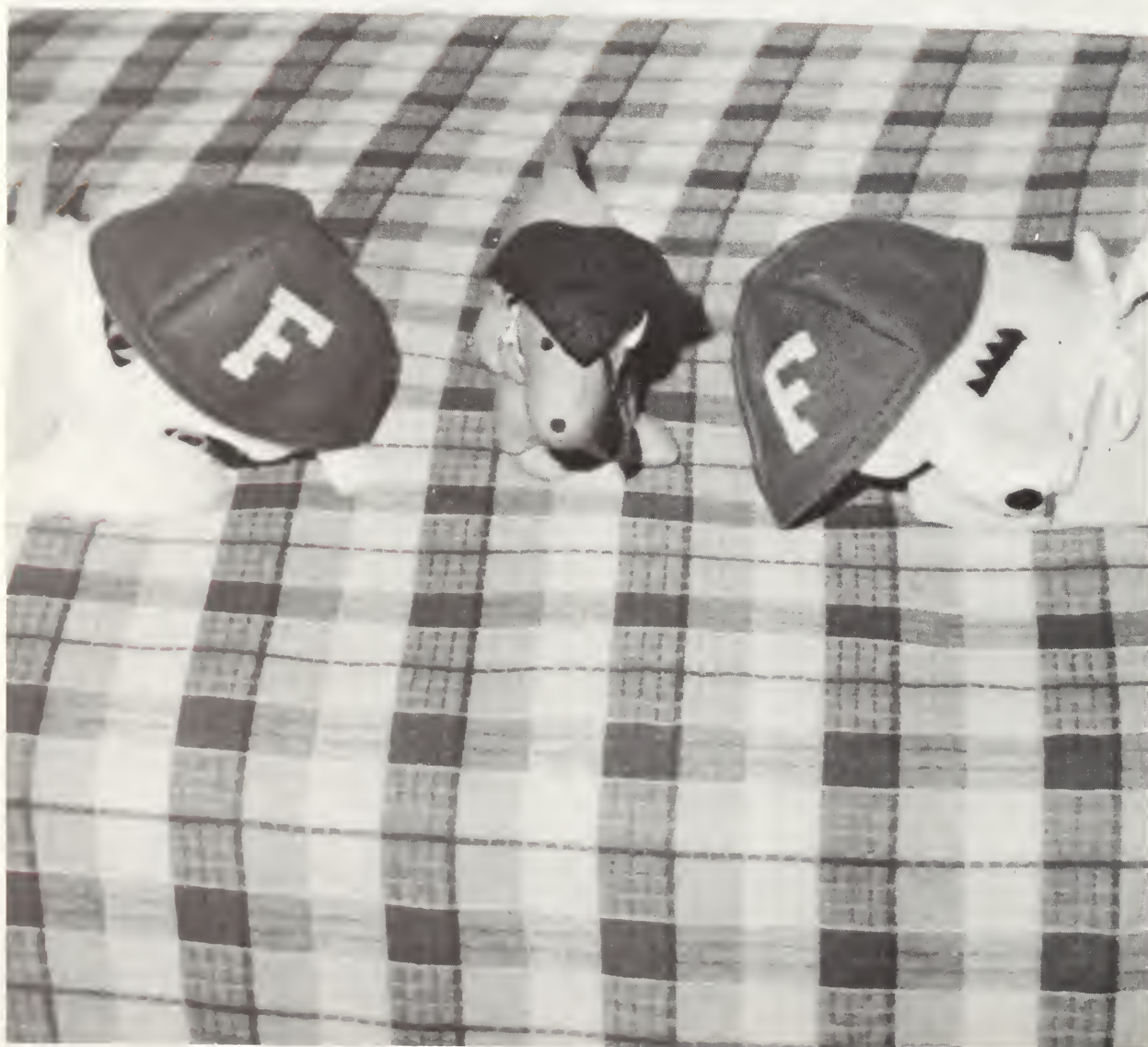



Kim West
President



Mike Pigott
Vice President



Cheryl Warner
Secretary

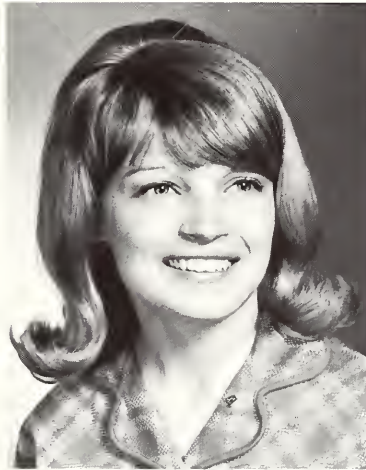

Carol Schrader
Treasurer



Tom Jonker
Chaplain

Freshman Class Officers



Freshmen

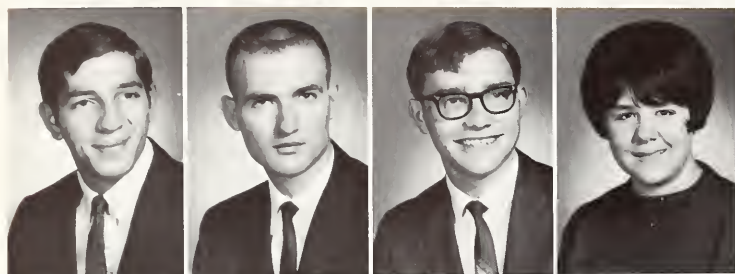

Dick Alejandro
Glenn Allen
Wendell Amstutz
Rebecca Anderson



Linda Antonik
Marybelle Arnholt
Katherine Asbury
Patti Bagley



Donna Bagshaw
Douglas Barcalow
Doreen Beck
Barbara Bell



Claudette Bennett
David Bennett
Kenneth Birky
Kathleen Bishop



Daniel Blake
Chris Bledsoe
Michael Brincefield



Sylvia Brown
Marilyn Cameron
Janette Campbell

Lydia Ralph and Kathy Querubin wait on Linda McAdoo to sign out before



Freshmen

Rebecca Carey
Paul Carr
Leslie Chapman
Cathie Cranford



Linda Demaline
Carol Demian
Stanley Diehl
Deloris Dissinger



Leslie Doriot
Fran Dunham
Jeanne Eby
William Enslem



Shervl Ewert
Cynthia Feight
Judith Fleck
Peggy Fox



Alice Gartside
Lawrence Gaskill
Harold Gerig



Jane Giroux
Karen Goins



leaving Providence.



Freshmen



David Gould
Vicki Gramling



Nancy Grogg
Marvin Grubb



Lynn Hanni
Bonita Hartill
Sanford Hashimoto



Diana Haught
Ruth Havens
Joyce Head
Louise Heidelberg



Joseph Held
Jacque Helm
Ted Helman
Gayle Hewes



Jeanne Hill
H. Kay Hunter
Calvin Imhoff
Phyllis Johnson



Bill Malick, Ron Grubb and Wendell Amstutz "bug" Dick Alejandro about his food.

Freshmen

Janet Kenser
Wayne King



Marilyn Kolaiser
Judy Krocke
Barbara Lance
Cheryle Landrith



Susan Laymon
Ginger League
Judy Leismer
Larry Letteer



Sharon Loder
Jennifer Lucas
Bette Mancinelli
Christine Manross



Linda McAdoo
Jean McName
Margaret Mecusker
David Miller



Rebecca Minnich
James Mott
Donald Myers
Terry Myers



Freshmen



Rex Nace
Marjorie Nelson
Nancy Neuenschwander



Jerry Noble
Patrick Pazdziora
Craig Pirkle



Marilyn Platte
Jackie Poser
George Price



Katherine Querubin
Lydia Ralph
Charlene Rashley



Jennifer Rayle
Carol Reichard
Gayla Reynolds
Mark Ross



Priscilla Rumph
Stanley Runyon
Fred Schelm
Brenda Schindler



After Chapel, Steve Smart, Kathy Querubin and Gayla Reynolds

Freshmen



leave Founders to finish the rest
of their morning classes.

Grace Scouten
Judy Seawell
Billy Sargent



Paul Shisler
Robert Shoemaker
Ruth Shull



Joyce Silvis
Steven Smart
Larry Smith

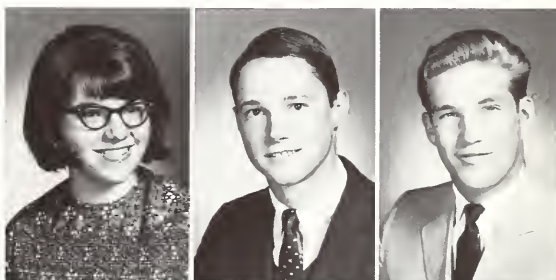

Steven Sommer
Scoti Springfield
Ann Sprunger



Patrick Sprunger
Wayne Sprunger
Linda Stewart

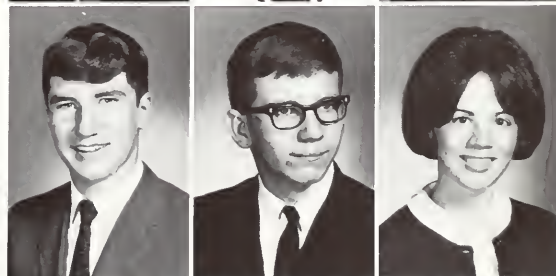

Freshmen



Janet Stirn
Patricia Stone
Linda Stonum



Sharon Streid
Janet Stubblefield
Pat Vance

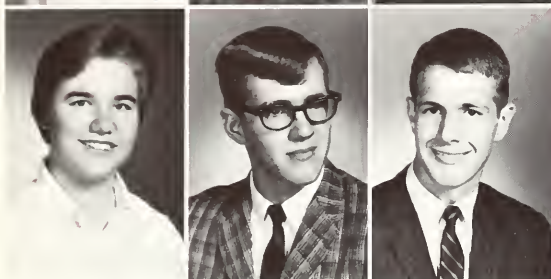

Pam Webb
Joseph Wenger
Bruce Whiteman



Stanley Whittern
Dennie Williams
Mike Wilson



Jim Woodward
Lily Yahich
Rebecca Yaney



Steve Zurcher

Special Students



Richard Fisher
Joanne Clements
Dwight Haller



Jonathan Kanagy
Linda Myers
Judy Young

Study



Work

Fun



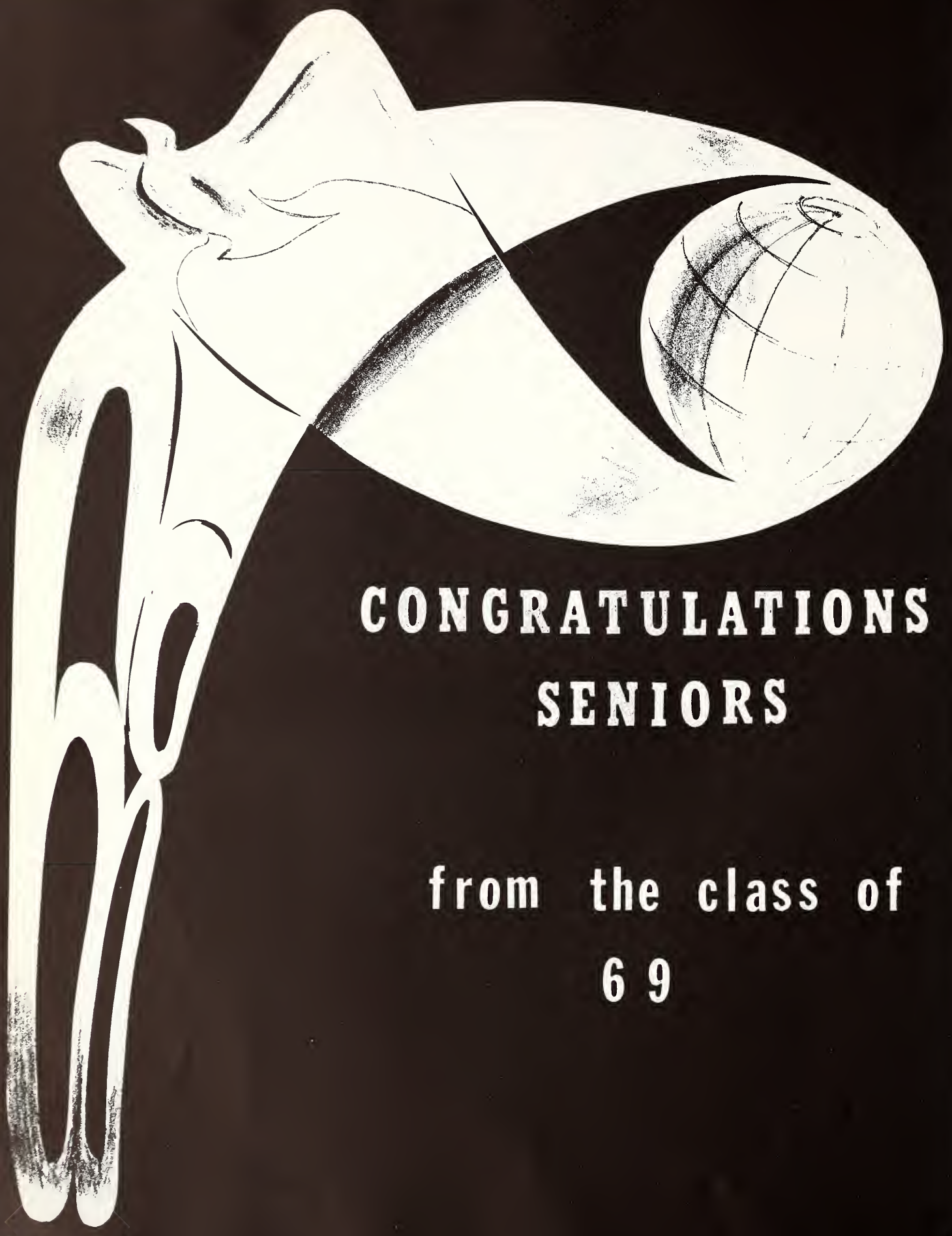

**CONGRATULATIONS
SENIORS**

from the class of
69

SENIOR CLASS

1968

That all men
might know
Him

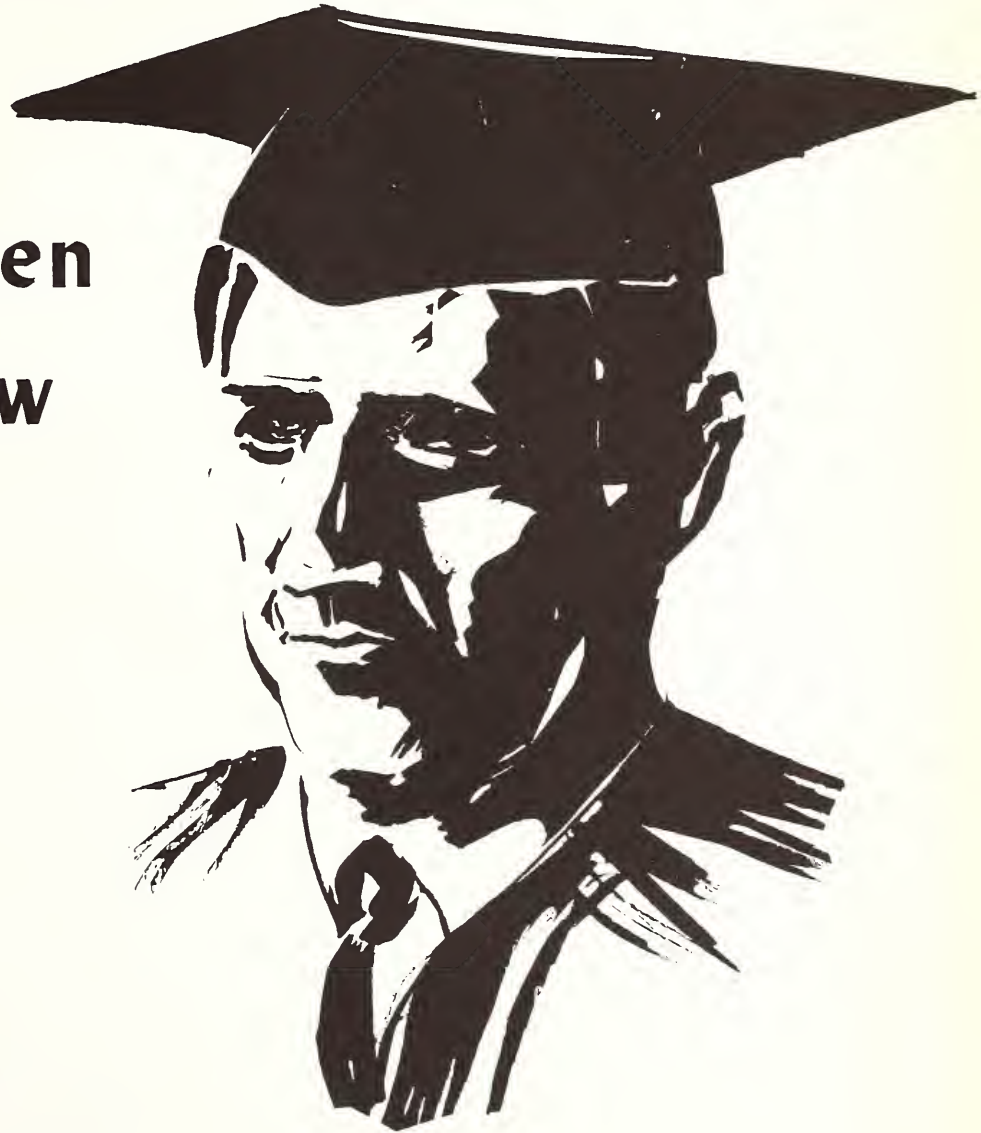

"I will keep the Lord always before me; because
He is my right hand, I shall not be moved."

Psalms 16:8 RSV

FIRST MISSIONARY CHURCH

Invites you to make
this your "Church Home
away from Home"

REV. CORNELIUS VLOT
Pastor
THOMAS K. ZEHR
Associate Pastor
GAROLD R. QUICK
Director of Christian Education
PASTOR VLOT



Christian Activities Building recently completed; also, proposed sanctuary.

SUNDAY SERVICES

9:30 A.M. Sunday School
10:35 A.M. Worship Service
6:00 P.M. Training Hour
7:00 P.M. Evening Worship

MIDWEEK SERVICE

7:30 P.M. Wednesday

RADIO PROGRAM

7:30 A.M. Sundays on WOWO
"The Missionary Hour"

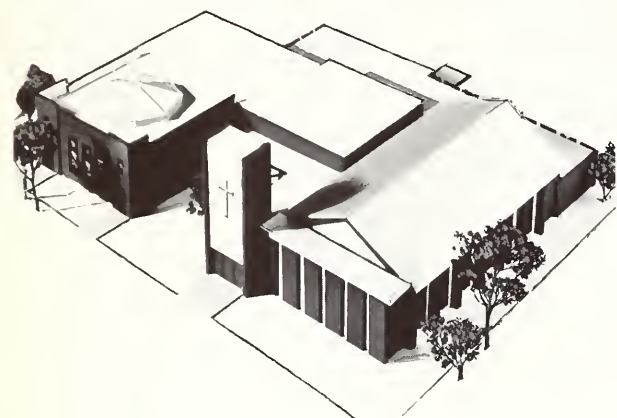

Your Neighborhood Health Center

4001 South Wayne
745-0571

AVALON MISSIONARY CHURCH

Home Church to Many FWBC Students

Rev.
Truman
Gottschalk,
Pastor



7120 Premier Drive

CONGRATULATIONS

"SINCERE CONGRATULATIONS SENIORS!"

NORTHSIDE MISSIONARY CHURCH

736 Lillian Avenue
Fort Wayne, Indiana 46808
Pastor: George W. Nantz

CONGRATULATIONS

to this year's
graduates

We wish for you a ministry that will be long and ever fruitful.

Please count on us to serve you in every way at our command as you serve Christ.



True-to-the-Bible literature since 1866

STANDARD PUBLISHING
Cincinnati, O. 45231 Alhambra, Calif. 91801

Amstutz Insurance Agency

LIFE - BUSINESS - PERSONAL

3109 South Calhoun Street • Fort Wayne, Indiana 46807 • Phone 744-2335



BOTTLED UNDER AUTHORITY OF THE COCA-COLA COMPANY



When you want
a fine portrait

To Record Forever With Charm and Dignity the Important Events of Your Life,
Come to the Photograph Studio of Your Official Photographer . . .

WOLF & DESSAUER

Compliments of
**INDUSTRIAL FUEL OILS,
 INC.**



OPPORTUNITIES FOR SERVICE

- * Evangelists
- * Teachers
- * Nurses—Doctors
- * Musicians
- * Social Workers
- * Counselors
- * Senior Citizens

1725 South Calhoun Fort Wayne, Ind. 46804



HARVESTER MISSIONARY CHURCH

Where ". . . YOU Are Always Welcome."

Listen to: "Tower of Strength" Every Saturday on

WGL 1250 kc

6:30 P.M.

.4 VEH Haiti

9:30 A.M.

3331 Harvester at Fleetwood, Fort Wayne, Indiana

Phones

Church: 742-8352

Parsonage: 427-8363

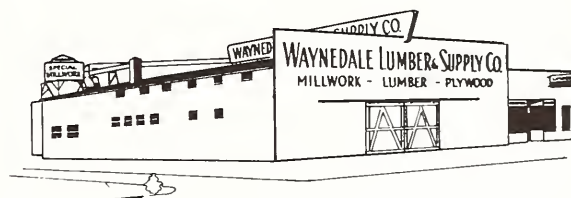

Phone
 747-4102

. . . MATERIAL OF MERIT . . .

3300 Lower Huntington Road
 Fort Wayne, Indiana

Congratulations
 to the class of 1968
 from

SWANTON MISSIONARY CHURCH

The
Missionary Church Association

is **INVOLVED** in

Foreign Missions

Literature

Education

Child Evangelism

Church Extension

Personal Evangelism



Seniors

The DOOR To

INVOLVEMENT

in the MCA

Awaits YOU!

MCA Headquarters
3901 South Wayne
Ft. Wayne, Indiana



*The Officers
and the
International
Headquarters of*

**THE
CHRISTIAN
AND
MISSIONARY
ALLIANCE**

NEW YORK, N. Y. 10036
260 WEST 44th STREET

**THE
CURDES AVENUE
MISSIONARY CHURCH**

"... invites you to attend and gives you
the opportunity to serve."

Curdes and Carew, N.E. Fort Wayne, Ind.

Pastor Bliss Steiner

**Compliments of
MENU MEATS**

2506 Broadway
Fort Wayne, Indiana

Located
at the
Corner
of
Calhoun
and
Rudisill Blvd.



"BEST
OF
WISHES"

Phone: 744-9792
745-8048

MILLER'S SERVICE STATION



Books
and
Bibles

BIBLE TRUTH BOOK STORE



Teaching
Aids

Music



Across the Street From the College

We're thankful
for your help
in this great task

of
MAKING CHRIST
KNOWN

Let HIS WILL
be your
GOAL

Psalms 37:45

Congratulations Class of 1968

Jim Johnson

JAMES JOHNSON, President
Fort Wayne Bible College
ALUMNI ASSOCIATION

Thou Wilt Shew Me The
Path of Life: In Thy
Presence Is Fulness of
Joy; At Thy Right
Hand There Are
Pleasures Forevermore

Psalms 16:11

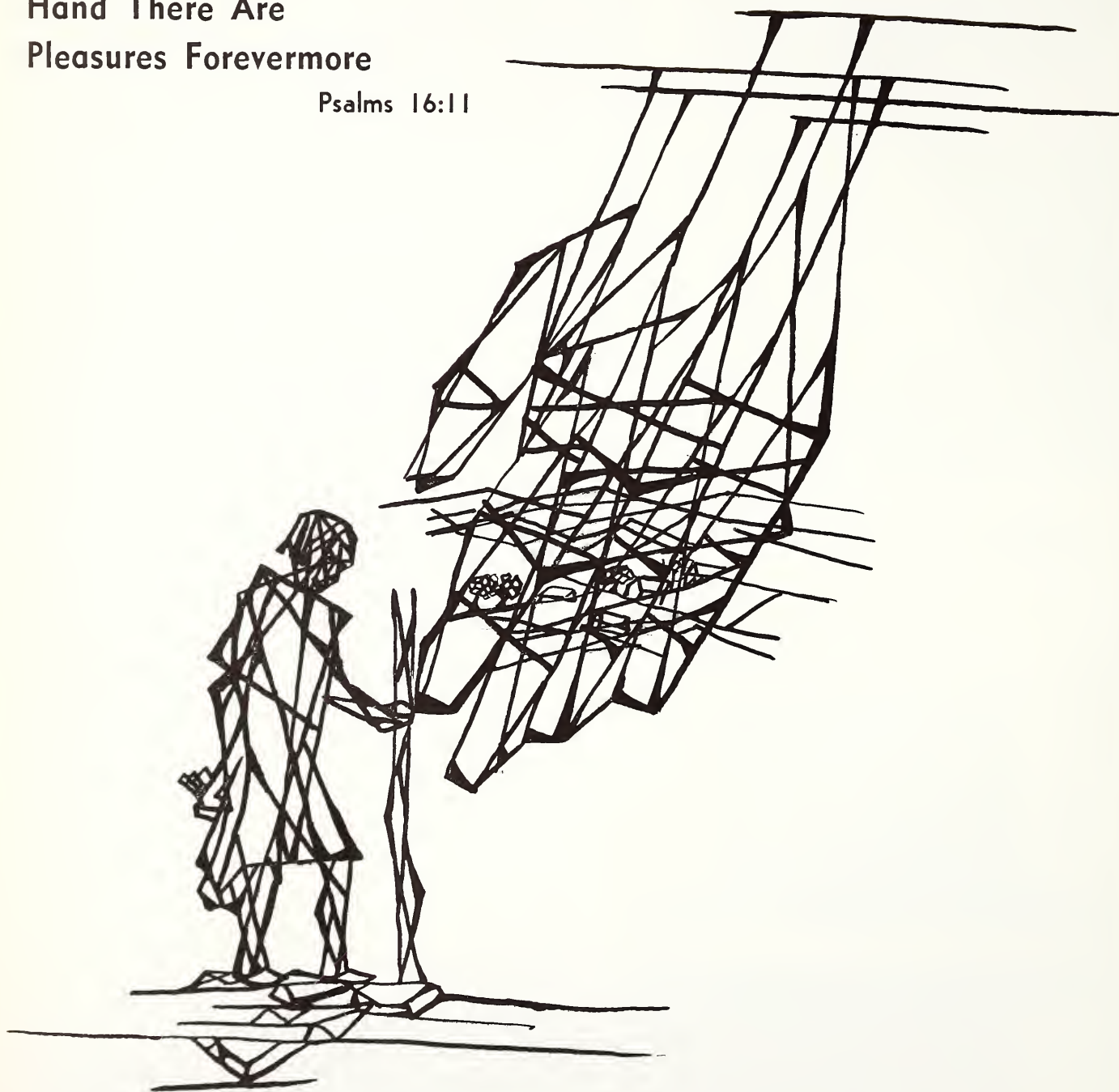

Congratulations
Seniors
From the Class of '71

C
o
n
g
r
a
t
u
l
a
t
i
o
n
s

SENIORS!

From The
Sophomore Class

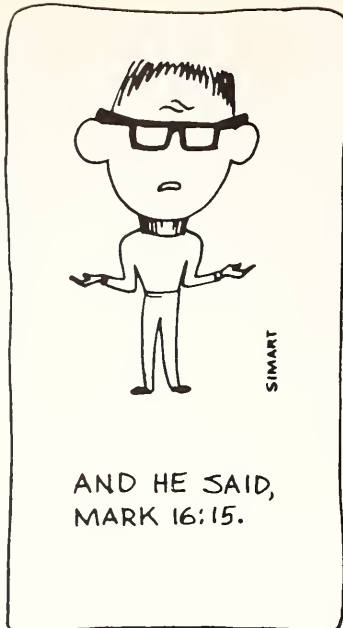
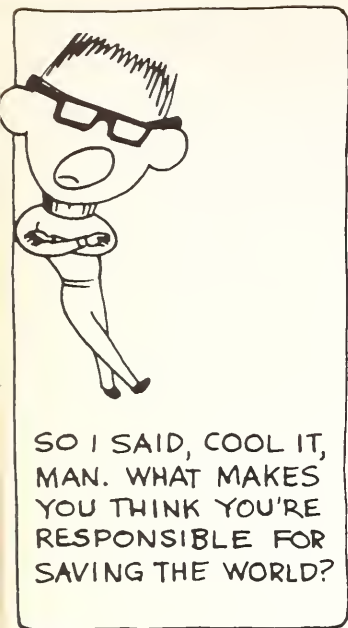

EVERY TRUE FOLLOWER OF CHRIST HAS A RESPONSIBILITY TO MISSIONS. FOR COUNSEL ON THE PART YOU CAN PLAY IN AFRICA, WRITE:

SUDAN INTERIOR MISSION

CANDIDATE SECRETARY
1017 EAST JEFFERSON AVE., WHEATON, ILL. 60187

Congratulations 1967!
**THE CONFERENCE OF
EVANGELICAL MENNONITE CHURCHES**

Our Service Opportunities Are Open to You.

HARVEY R. DRIVER, Exec.-Secretary

WILLIAM T. PAULEY, Director of Christian Education

3100 Addison Ave., Fort Wayne, Ind.



GOUTY'S SERVICENTER

3500 Broadway 744-3147

S
A
F
E
S
-
F
R
T
C
H
-



TAYLOR PUBLISHING COMPANY

"The World's Best Yearbooks Are Taylor-made"





