

Taylor University

Pillars at Taylor University

Taylor University Bulletin (1912-1963)

Noncurrent Publications

5-1-1958

Taylor University Bulletin (May 1958)

Taylor University

Follow this and additional works at: <https://pillars.taylor.edu/tu-bulletin>



Part of the [Higher Education Commons](#)

Recommended Citation

Taylor University, "Taylor University Bulletin (May 1958)" (1958). *Taylor University Bulletin (1912-1963)*. 123.

<https://pillars.taylor.edu/tu-bulletin/123>

This Book is brought to you for free and open access by the Noncurrent Publications at Pillars at Taylor University. It has been accepted for inclusion in Taylor University Bulletin (1912-1963) by an authorized administrator of Pillars at Taylor University. For more information, please contact pillars@taylor.edu.

Taylor University

Upland, Indiana



TAYLOR UNIVERSITY BULLETIN

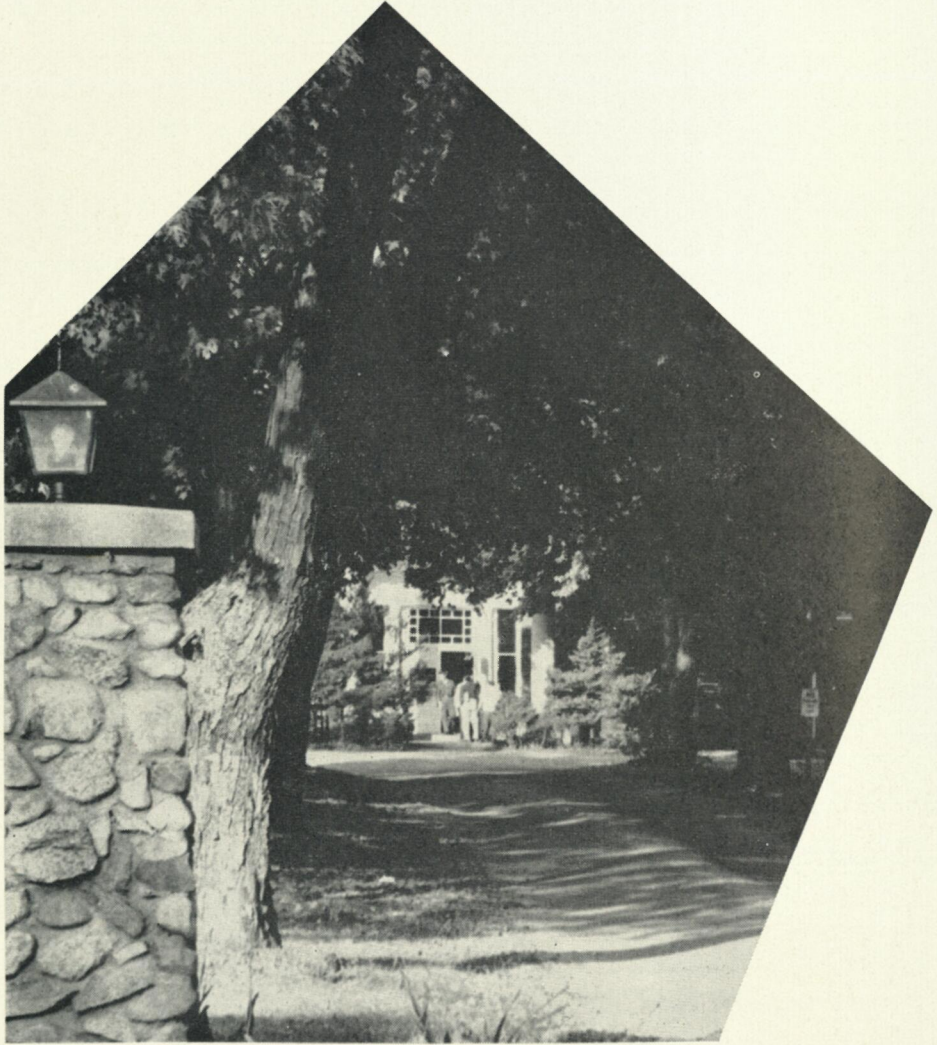

TAYLOR UNIVERSITY BULLETIN

May 1958

Upland, Indiana

Vol. 51, No. 1

Issued monthly. Entered as second class matter at Upland, Indiana, April 8, 1900, under Act of Congress July 16, 1894.

TAYLOR . . .

Taylor University has a history that began in 1846. Today this Christian college reflects the prayers and faith that have sustained her through more than a century of service, until she now stands as a fully accredited, co-educational, independent liberal arts institution with a program that is effectively Christian.

These things were left to us..a cane...

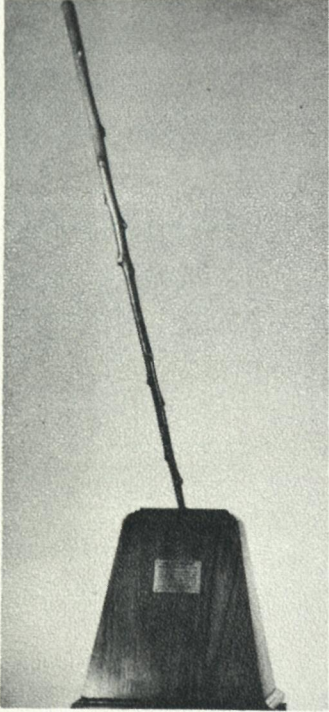

Bishop William Taylor, Pioneer Bishop of the Methodist Church, a namesake of Taylor University, left these behind which have become tradition upon campus. When viewed by themselves as part of a life that reached around the world, they seem rather insignificant; but as part of Taylor's tradition, they stand as a symbol of this great man who so perfectly embodied the spirit and genius of the Taylor program.

The cane, now more properly referred to as the mace, was sent to the college some years after Bishop Taylor was on campus. It was cut by him in South America and used throughout his extensive missionary work in that country.



Today the mace is carried at the head of all academic processions on the campus.

a cornerstone . . . a challenge



Bishop Taylor was on campus to lay this cornerstone in 1893. Today H. Maria Wright Hall houses the administrative offices, the Walker Museum, classrooms, the chemistry laboratories, and the art and speech departments.

The new men's dormitory aptly symbolizes a challenge toward greater achievements of future Christian Higher Education.

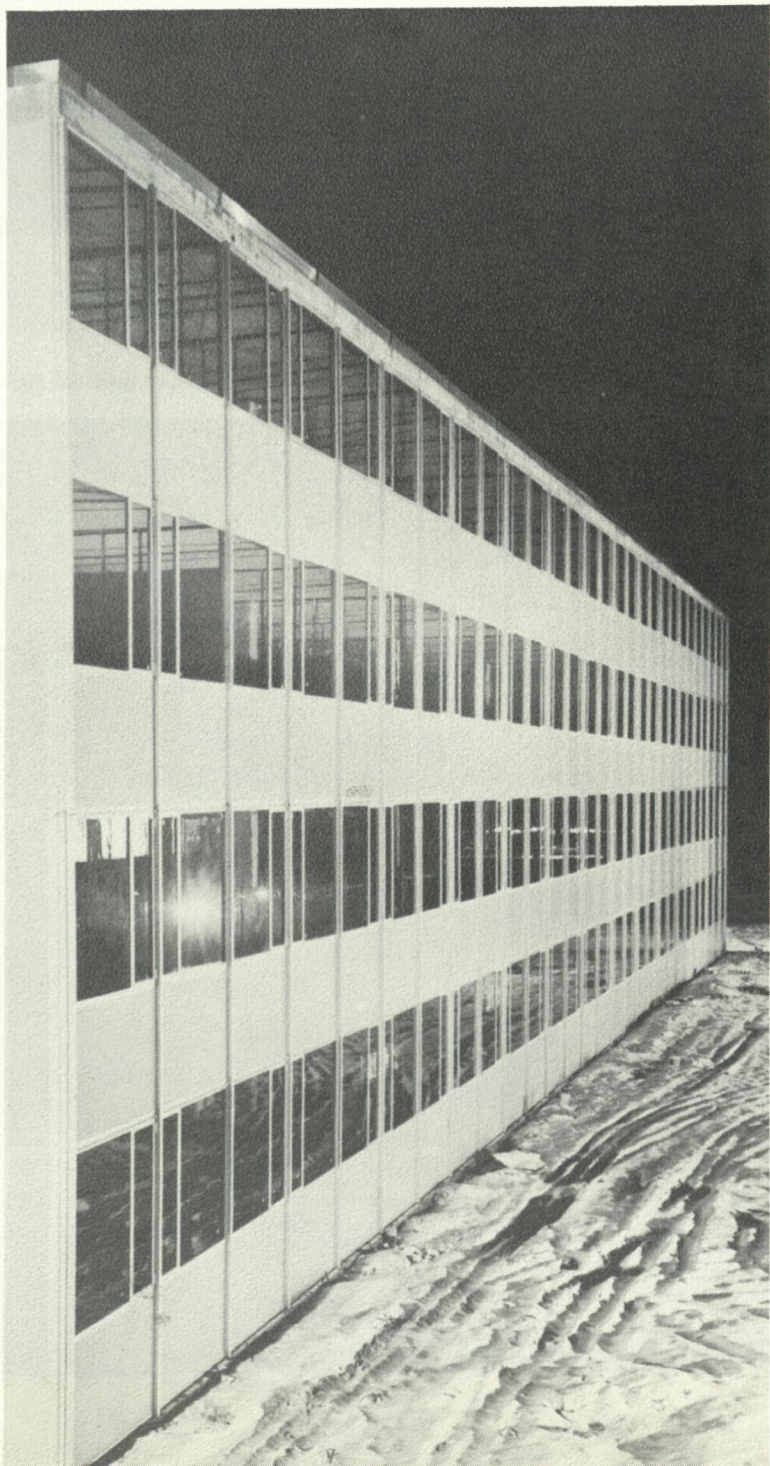

Daily devotions are a vital part of the student's day at Taylor.



Missionary Conference and Youth Conference round out the spiritual life on Taylor's Campus.

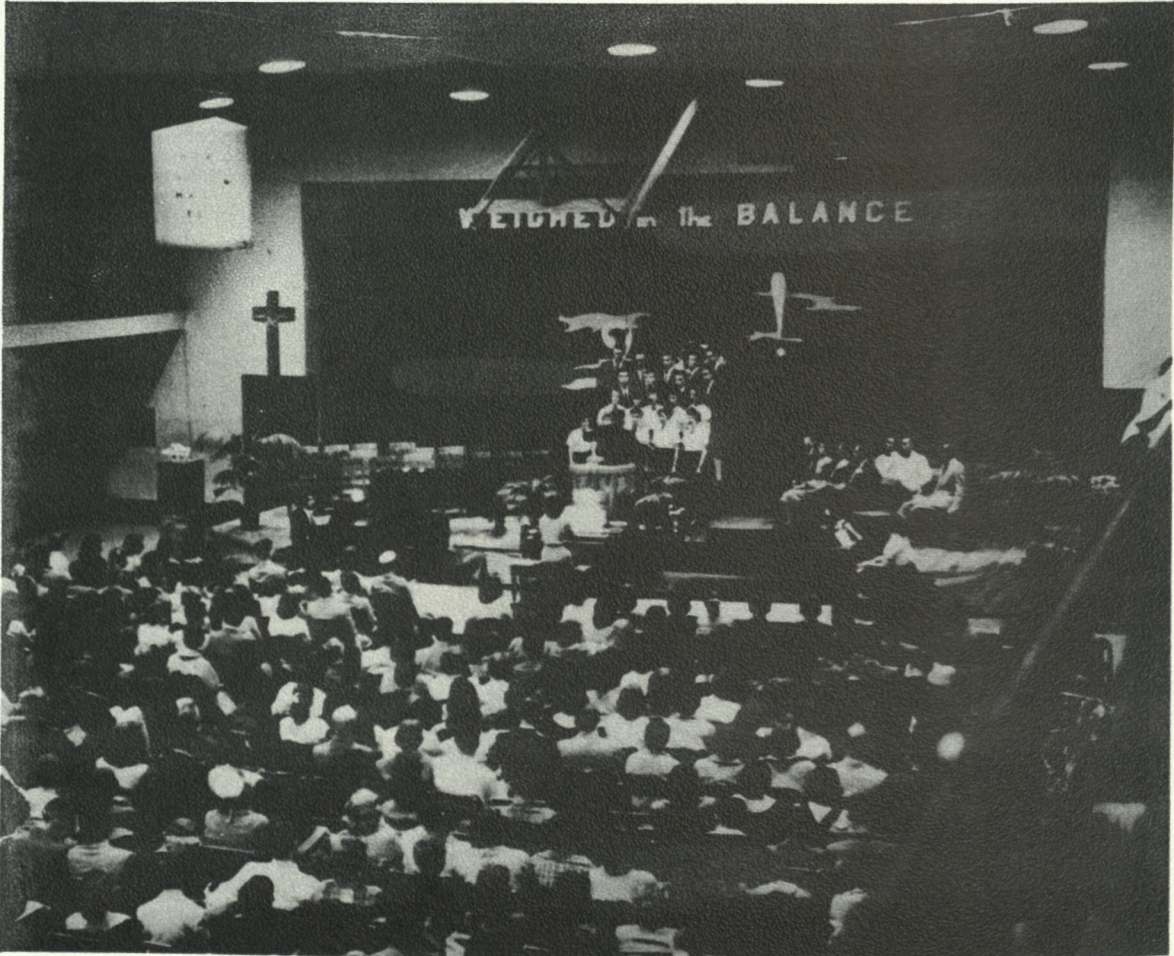



Chapel worship provides a refreshing spiritual experience in the midst of a busy morning's schedule.

A Christian atmosphere

The spiritual heritage received from this pioneer Bishop is best exemplified in his words, "this work is of God." This statement set a pattern for over a century of Christian Higher Education upon Taylor's Campus. Her graduates have trained for fields of service both at home and abroad. Taylor University continues to answer the heritage of Bishop Taylor with this motto, "Since 1846 . . . Effectively Christian."



Taylor's campus



The Ayres-Alumni Memorial Library provides adequate space and facilities for 45,000 volumes, a record library, audio-visual aids, class rooms, and reading rooms.

a place of many moods

The cheering of fans at a football game, the gay laughter from the dormitory bull-session, the swelling of music from a campus choral group, the hushed talk of a couple on an evening stroll and the serenity of a prayer time in the chapel dramatically present a well balanced life at Taylor. These sounds, with many others to supplement them, exemplify the various moods of a college campus.



Coming home from a date at the "grill."

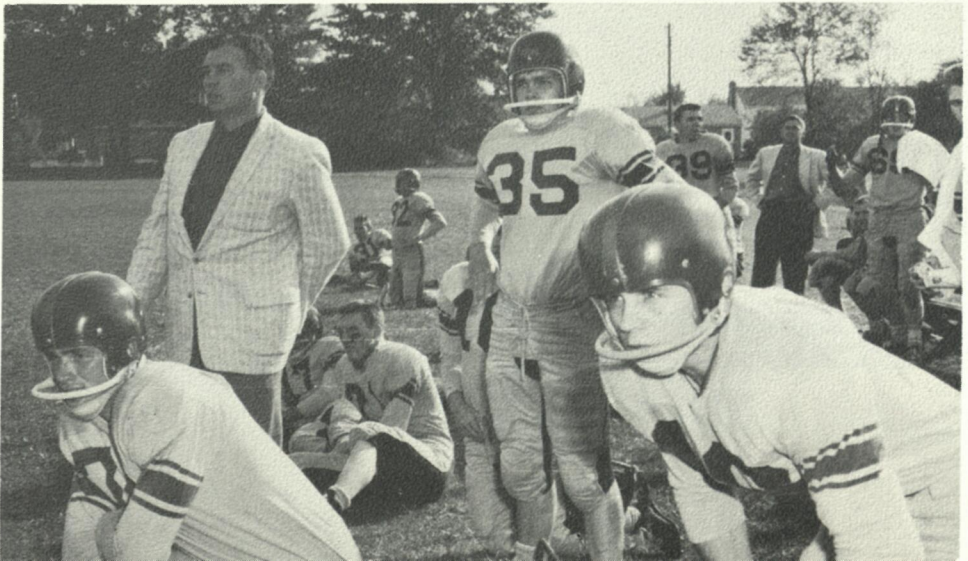

Taylor's program

Small classes, such as this botany class, make education more individualized.



educationally unique

An unusual educational experience is in store for the students who become members of the Taylor Campus Community. They will work, study, play and worship with students from 32 states, 34 denominations and 9 foreign countries. They will by consent agree to refrain from smoking, dancing and the use of alcoholic beverages while they are members of the Taylor Family. This unique fellowship and the spiritual environment offer every opportunity to grow mentally and spiritually.



A well-equipped, well-managed library, a necessity to good education, is provided in the Ayres-Alumni Library.



Students in the modern language department have opportunity to use this fine language laboratory.

The professors

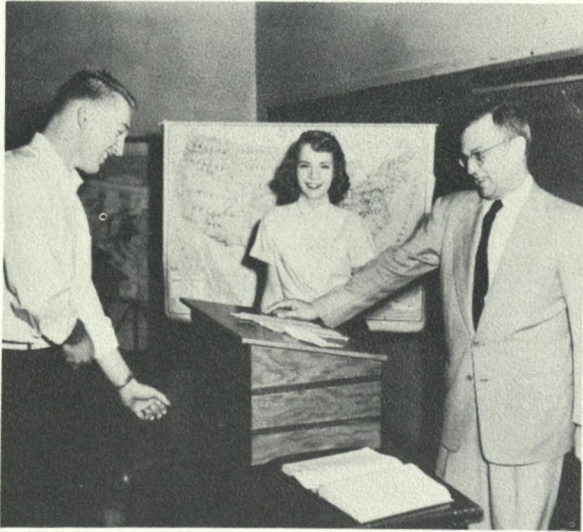

The faculty at Taylor serve far beyond the demands of the average college professor. Their work has only begun when they take their places in the classroom. Beyond the hours of instruction and grading lie the many opportunities to counsel with the young men and women who come under their influence. Many times the problems are academic, but very frequently they involve spiritual factors that call for prayer as well as guidance. This intimate relationship between faculty and students is a vital part of the educational experience at Taylor.

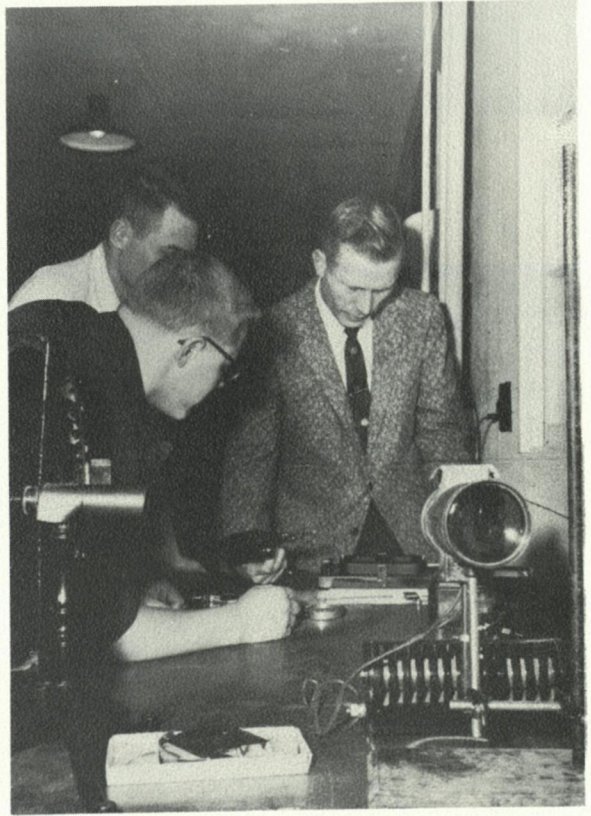

In the class room, an adventure in teaching and learning.

Dedicated to a calling

In the office, friendly guidance.



Training at Taylor

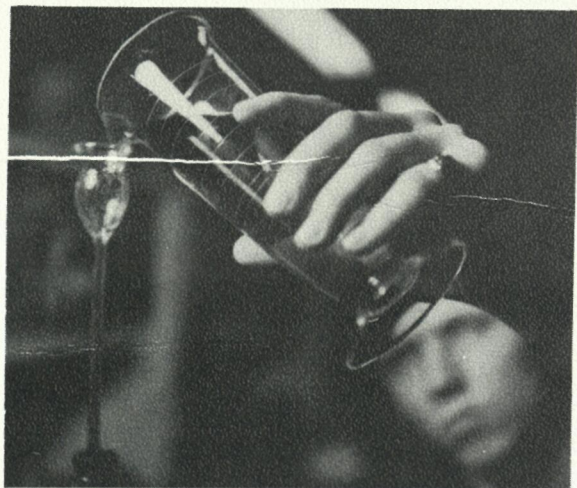

The sciences are a background for many fields.

Student teaching, fine arts and home economics provide interesting laboratory experience.



in a variety of fields

Through training at Taylor it is possible to receive either the Bachelor of Arts or the Bachelor of Science in Education degrees. Pre-professional courses are available in law, nursing, engineering, and medicine, in affiliation with Indiana and Purdue Universities. A five-year missionary course is also offered.

Taylor produces both a radio and a television program which provide experience through various fields in these media.

Athletics provide practical knowledge for coaches-to-be.

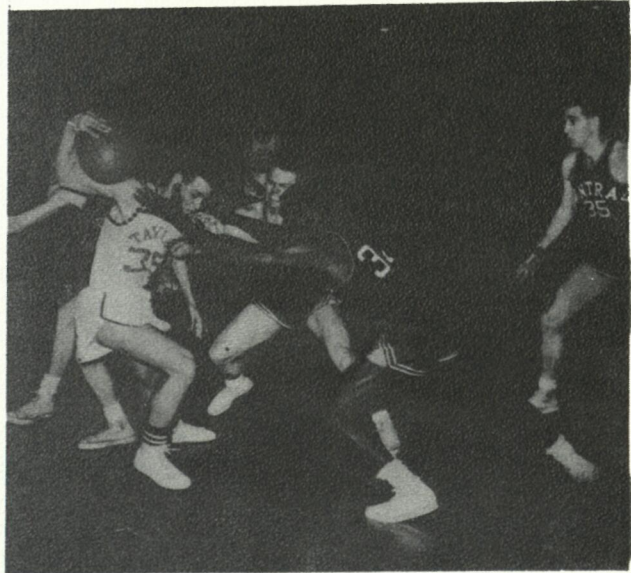
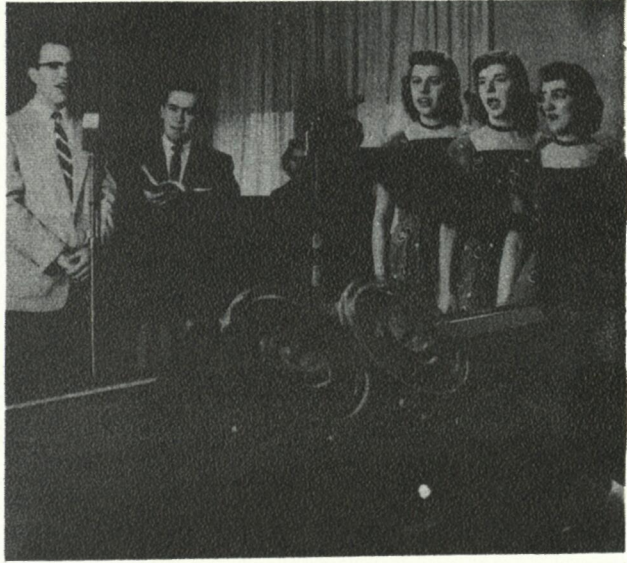

Taylor's future

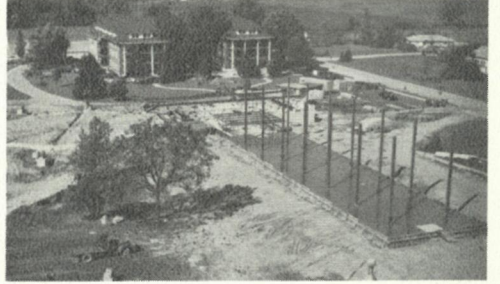
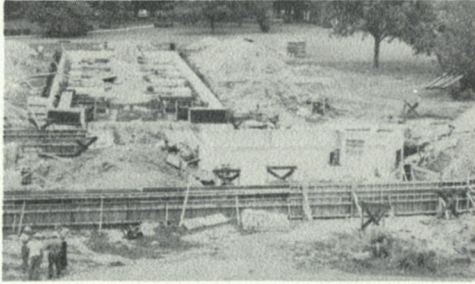

New Dormitory and Food Service Center

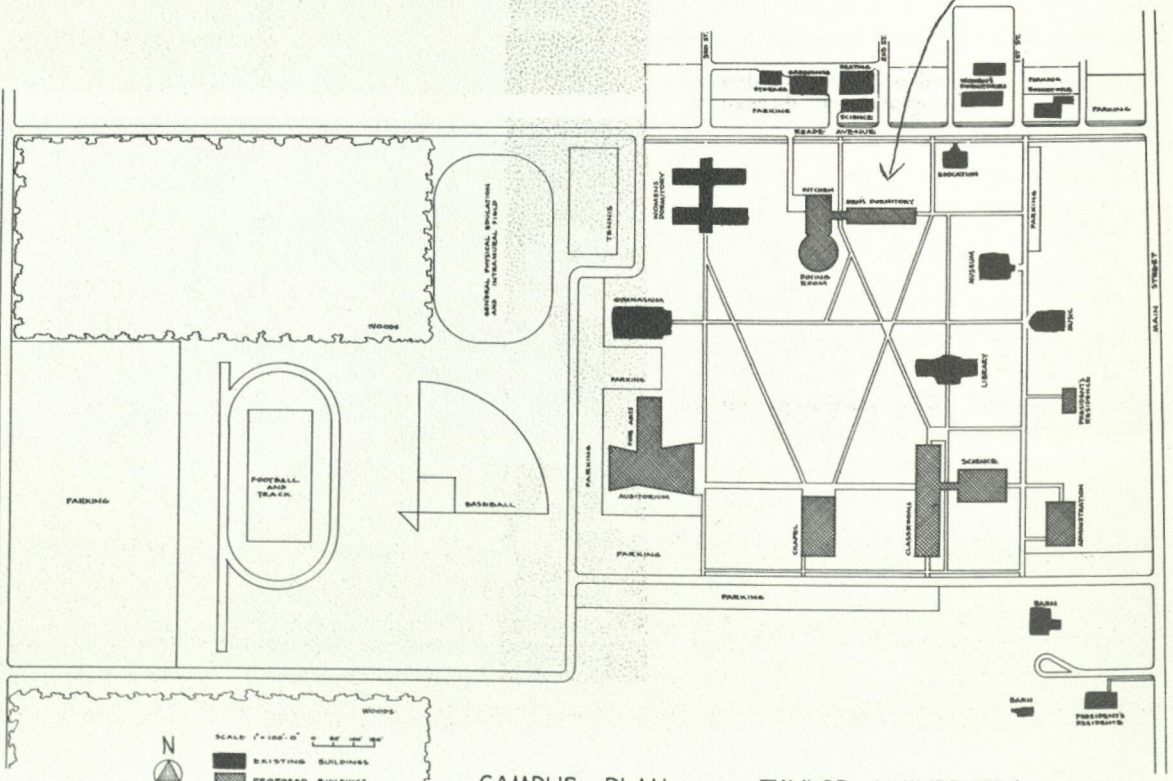

CAMPUS PLAN — TAYLOR UNIVERSITY
ORUS O. BASH, ARCHITECT

The proposed development will double the present size of the campus and provide facilities for up to 900 students.

becoming a reality



The first step of the development program, a new dormitory and food center, will be opened in the Fall, 1958.



IMPORTANT INFORMATION

Requirements for Admission

Admission is determined by evidence relating to the whole personality of the applicant. This evidence relates to personal habits, character and ideals, environmental and cultural background, health, extra-class interests, purpose in life, and units of high school work. Proper achievement in the foregoing, graduation from high school in the upper two-thirds of the graduation class, and proper attitude toward the aims and objectives of the institution are chief requirements for admission.

Scholarships

Scholarships at Taylor are awarded on the basis of ability, attitude and evidence of financial need. For information regarding scholarships available to entering freshmen, write the Director of Admissions.

Academic Standing

Taylor University is a recognized college of liberal arts. It is accredited by the North Central Association of Colleges and Secondary Schools and by the State Board of Education in Indiana. Memberships include the American Council of Education, Association of American Colleges and the National Commission of Christian Higher Education of the Association of American Colleges. It is listed among the standard colleges of the state in the most recent Education Directory of the United States Office of Education.

Location

Taylor University is located at Upland, Indiana on State Roads 22 and 221. Nearby cities have the following bus or railroad service.

UPLAND: Bus: Indiana Motor Bus Co.	FORT WAYNE: Bus: Trailways, Greyhound.
MARION: Bus: Greyhound, Indiana Motor Bus. Railroad: Pennsylvania. Airlines: Lake Central	Railroad: Pennsylvania, Wabash, Nickel Plate.
HARTFORD CITY: Bus: Trailways Railroad: Pennsylvania	MUNCIE: Bus: Indiana Motor Bus Co. Railroad: New York Central, Nickel Plate.
	HUNTINGTON: Railroad: Erie, Wabash.

Estimated Cost for One Semester

A BOARDING STUDENT taking a regular load of twelve to sixteen (12-16) hours will find the semester's expenses, exclusive of any special fees, to be as follows:

Board	\$180.00
Room (2 in room)	102.50
Tuition (12-16 hours)	250.00
Incidental Fee (All taking work for credit)	16.00
Health Service Fee	11.00
	<hr/>
	\$559.50

How to Apply

Application blanks may be secured from the Director of Admissions, Taylor University, Upland, Indiana. All questions regarding admission should be addressed to this office.

