

Taylor University

Pillars at Taylor University

Yearbooks (TUFW & Predecessors)

Publications for TUFW and Predecessors

1-1-1975

Vine 1975-2

Fort Wayne Bible College

Follow this and additional works at: <https://pillars.taylor.edu/tufw-yearbooks>



Part of the [Higher Education Commons](#)

Recommended Citation

Fort Wayne Bible College, "Vine 1975-2" (1975). *Yearbooks (TUFW & Predecessors)*. 131.
<https://pillars.taylor.edu/tufw-yearbooks/131>

This Book is brought to you for free and open access by the Publications for TUFW and Predecessors at Pillars at Taylor University. It has been accepted for inclusion in Yearbooks (TUFW & Predecessors) by an authorized administrator of Pillars at Taylor University. For more information, please contact pillars@taylor.edu.

the Vine

Vol. 3 - Issue 2





ALUMNI ASSOCIATION

The Vine

Volume 3, Issue 2

Fort Wayne

Bible College

1974-1975

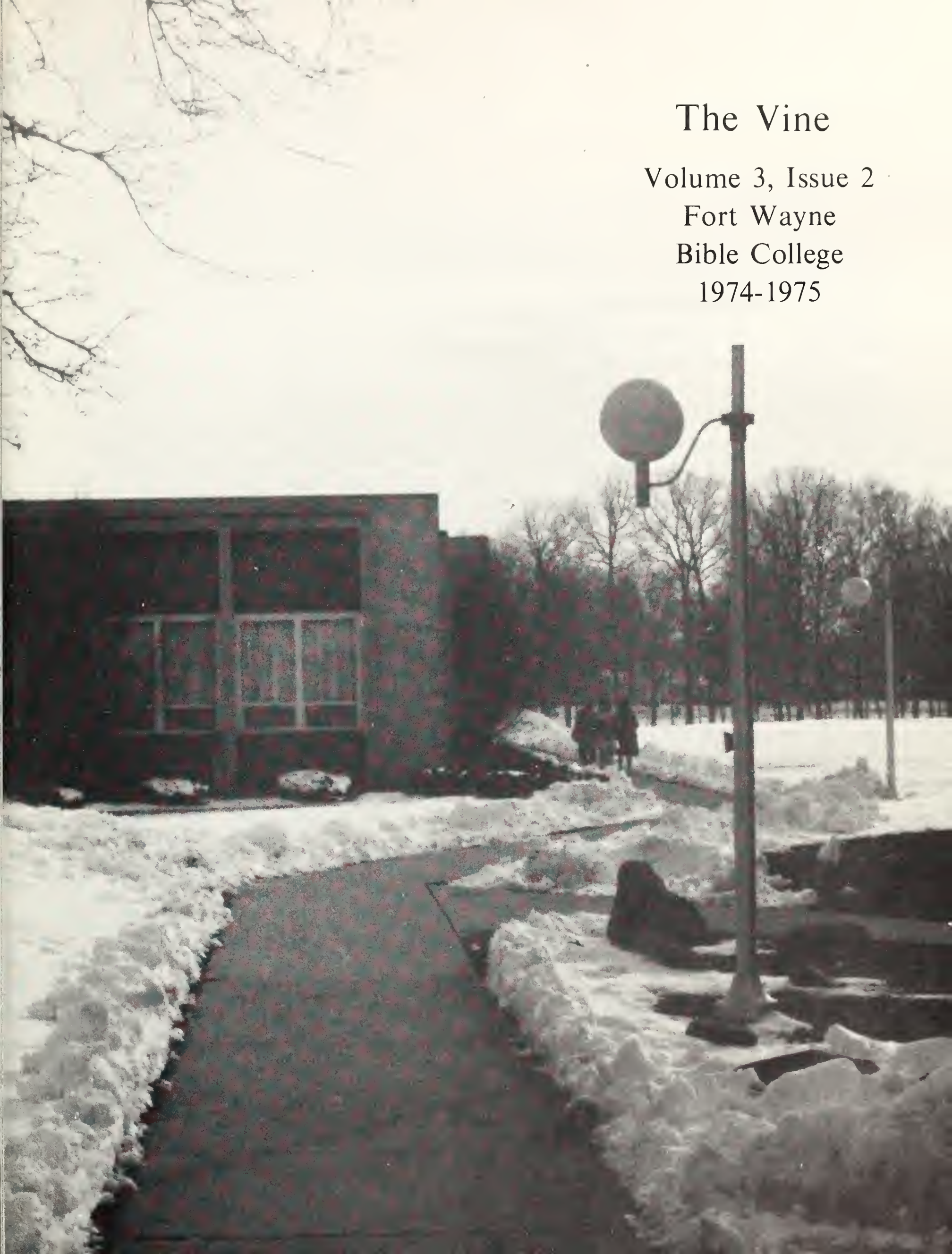

Charge to All

Finally, all of you, live in harmony with one another; be sympathetic, love as brothers, be compassionate and humble. Do not repay evil with evil or insult with insult, but with blessing, because to this you were called that you might inherit a blessing.

I Peter 3:8-9

Be joyful always; pray continually; give thanks in all circumstances, for this is God's will for you in Christ Jesus.

I Thes. 5:16-18

And whatever you do, whether in word or deed, do it all in the name of the Lord Jesus, giving thanks to God the Father through him.

Col. 3:17

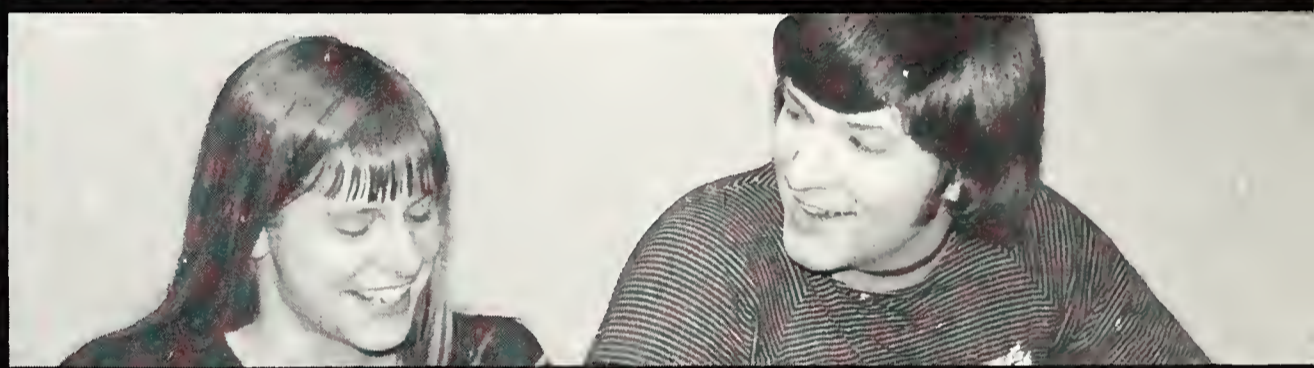

Live in

Harmony

Be Joyful Always



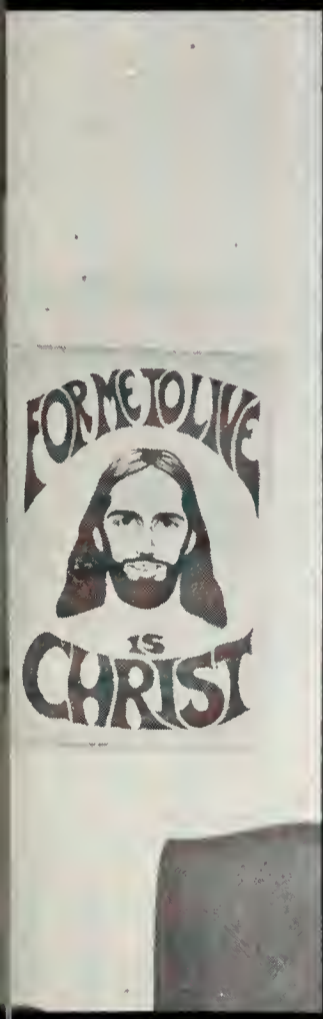

Be joyful always; pray continually; give thanks in all circumstances, for this is God's will for you in Christ Jesus.

I Thes. 5:16-18

Do all in the name



of the Lord Jesus,

giving thanks

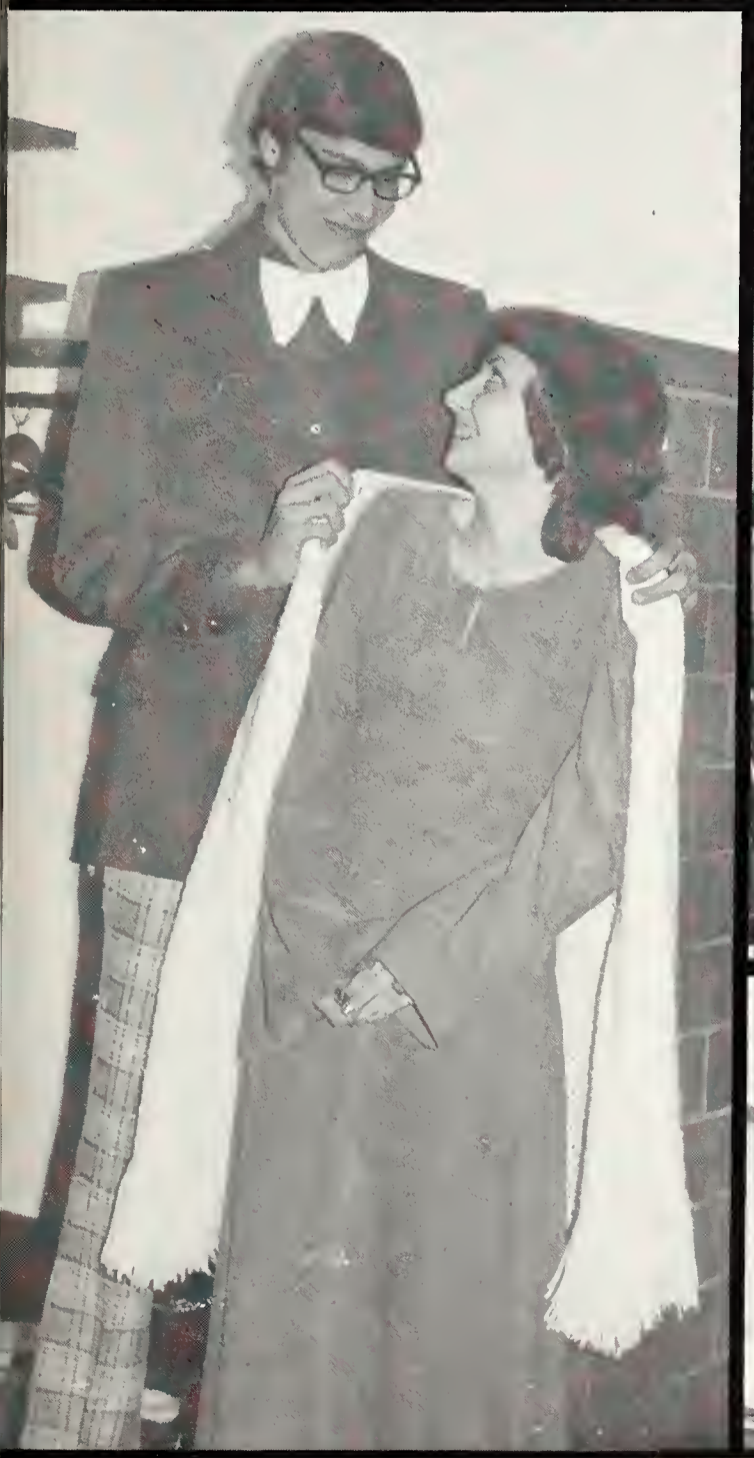
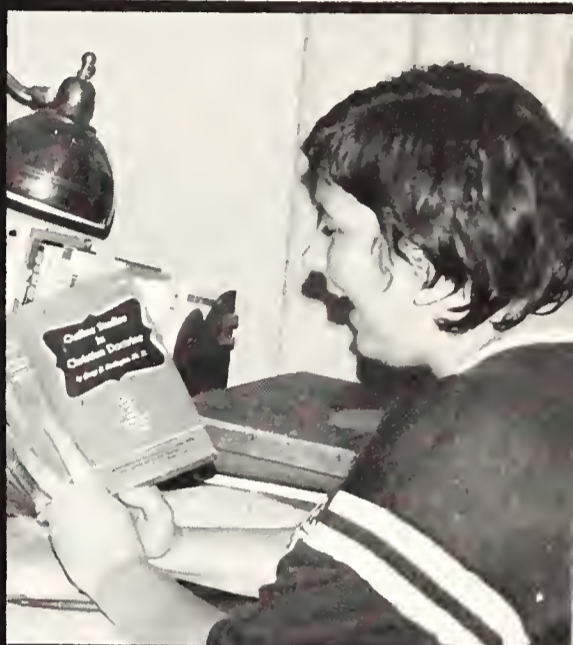

Charge To The Faculty

In the presence of God and of Christ Jesus, who will judge the living and the dead, and in view of his appearing and his kingdom, I give you this charge: Preach the Word: be prepared in season and out of season; correct, rebuke and encourage—with great patience and careful instruction. (II Tim. 4:1-2)

Who is wise and understanding among you? Let him show it by his good life, by deeds done in the humility that comes from Wisdom.

(James 3:13)

Be sheperds of God's flock that is under your care, serving as overseers—not because you must, but because you are willing, as God wants you to be. . .eager to serve; not lording it over those entrusted to you, but being examples to the flock. And when the Chief Shepherd appears, you will receive the crown of glory that will never fade away. (I Peter 5:1-4)

J. DUANE BEALS
B.S., M. Div.: Assistant Professor of Bible and Christian Education.

CHARLOTTE K. BINKLEY
B.S., M.S.: Instructor of Psychology; Administrative Assistant.

ARLAN J. BIRKEY
A.B., Th.B., M.Div.; Assistant Professor of Greek and Bible.



J. Duane Beals



Charlotte K. Binkley



Arlan J. Birkey

DARYL W. CARTMEL
A.B., M.A., M.A.; Assistant Professor; Chairman of Department of Missions.

EUNICE J. CONRAD
A.B., M.A.; Associate Professor of English.

STERLING R. DEMOND
A.A., B.A., M.A.; Assistant Professor of Christian Education.

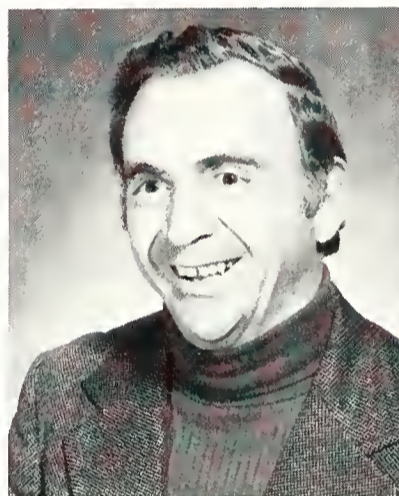

Daryl W. Cartmel



Eunice J. Conrad



Sterling R. Demond

CYRIL H. EICHER
A.B., Th.B., M.A., M.S.; Professor: Director of Correspondence Studies.

IRA A. GERIG
B.M., M. MUS.: Professor of Music.

JOY M. GERIG
B.R.E.: Assistant Professor; Director of Christian Service.



Cyril H. Eicher



Ira A. Gerig



Joy M. Gerig



Wesley L. Gerig



Grant C. Hoatson



Gene H. Hovee

WESLEY L. GERIG
A.B., M.Div., Th.M., Ph.D., Professor of Bible and Theology; Chairman of Division of Biblical Studies.

GRANT C. HOATSON
A.B., M.A.; Associate Professor; Director of Public Information; Director of Instructional Services.

GENE H. HOVEE
A.B., M.Div., M.A., Ph.D.; Associate Professor of Bible and Homiletics; Director of Student Services.



Robert J. Hughes, III



Don W. Klopfenstein



James P. Loomis

ROBERT J. HUGHES, III
M.Div., Th.M., D.V.M.; Associate Professor of Science; Chairman of Division of General Studies.

DON W. KLOPFENSTEIN
A.B., B.D., M.A., M.S.; Assistant Professor of History.

JAMES P. LOOMIS
B.S., M.M., A.Mus.D.; Assistant Professor of Music.



Joan Mayers



Phyllis Miller



Stephen H. Morley

JOAN MAYERS
B.S., M.S.; Assistant Professor of Psychology; Assistant Director of Student Services.

PHYLLIS MILLER
B.S.; Instructor in Women's Physical Education.

STEPHEN H. MORLEY
A.B.; Instructor in Men's Physical Education; Coach.

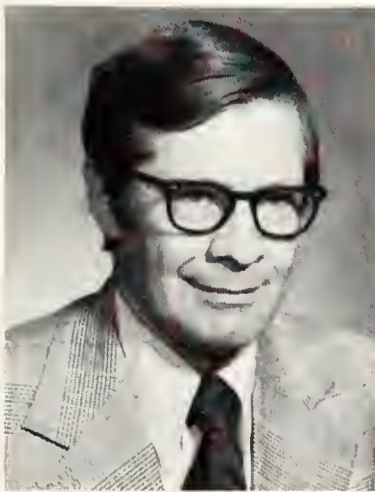

Ted D. Nickel



Jay D. Platte



Ronald C. Scharfe

TED D. NICKEL
B.S., M.S.; Associate Professor of Education; Chairman of Department of Teacher Education.

JAY D. PLATTE
B.M.E., M.A.; Assistant Professor of Music; Chairman of Department of Music.

RONALD C. SCHARFE
B.A., B.D., Th.M.; Assistant Professor of Bible and Philosophy; Head Librarian.

JOSEPH B. SNIDER
B.A., Th.M.; Assistant Professor of Christian Education.

M. ELMER SODEN
A.B., M.A.; Associate Professor of Speech.

ROBERT C. STRUBHAR
A.B., M.A.; Associate Professor of Pastoral Ministries; Chairman of Department of Pastoral Ministries.



Joseph B. Snider

M. Elmer Soden

Robert C. Strubhar

TIMOTHY M. WARNER
A.B., S.T.B., M.A., Ed.D.; Professor; President.

ALICE JOY WEDDLE
B.S., M.S.; Assistant Professor of Elementary Education.

W. FOREST WEDDLE
A.B., M.S., Ph.D.; Professor of Bible, Archaeology; Director of Research and Guidance.



Timothy M. Warner

Alice Joy Weddle

W. Forest Weddle

HERALD J. WELTY
B.R.E., M.S.; Associate Professor of Pastoral Ministries; Registrar.

WAYNE A. WIDDER
B.A., Th.M.; Associate Professor of Christian Education; Chairman of Department of Christian Education.

WESLEY R. WILLIS
B.S., Th.M.; Associate Professor of Christian Education; Academic Dean.



Herald J. Welty

Wayne A. Widder

Wesley R. Willis

Part-Time Faculty



Edith Ehlke



Dale O. Ferrier



Weldon O. Klopfenstein

EDITH EHLKE
A.B., A.M.L.S.; Professor of English.

DALE O. FERRIER
B.S., M.S.; Instructor in Christian Education.

WELDON O. KLOPFENSTEIN
Th.B., D.D.; Professor Emeritus.

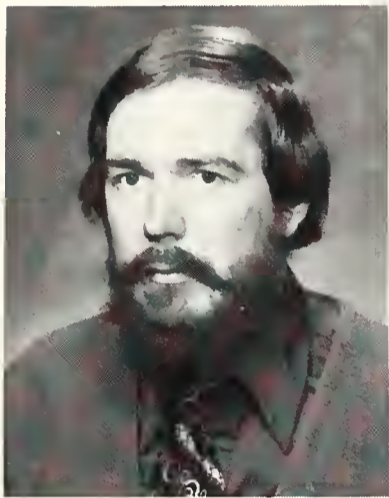

Wyatt Mullinax



Shirley Platte



John W. Rayls

WYATT MULLINAX
B.A.B.E., M.S.; Instructor in Psychology.

SHIRLEY PLATTE
B.M.E., M.A.; Instructor in Applied Music.

JOHN W. RAYLS
B.S.; Instructor in Physical Education.



Milton J. Sinn



Ellen Soden



Marguerite Steiner

MILTON J. SINN
B.S., M.S.; Instructor in English.

ELLEN SODEN
B.M.E., M.S.; Instructor in Music.

MARGUERITE STEINER
A.B.; Instructor in Applied Music.



Sonja Strahm

SONJA STRAHM
B.S., M.S.; Instructor in English.

Part-time faculty not pictured.
Samuel J. Gnagy, Instructor in Applied Music;
Ken Goldsmith, Instructor in Christian Education;
Eloise Guy, Instructor in Music; Jacquelyn K. Loomis, Instructor in Music; Lois Mannix, Instructor in Education; Olga Middlestadt, Instructor in Applied Music; Robert L. Taylor, Instructor in Applied Music.

Charge To The Staff

Through Jesus, let us continually offer to God a sacrifice of praise—the fruit of lips that confess his name. And do not forget to do good and to share with others, for with such sacrifices, God is pleased. (Heb. 13:15)

Do everything without complaining or arguing, so that you may become blameless and pure, children of God without fault in a crooked

and depraved generation, in which you shine as stars in the universe as you hold out the word of life. (Phil. 2:14-16)

Whatever you do, work at it with all your heart, as working for the Lord, not for men, since you know that you will receive an inheritance from the Lord as a reward. It is the Lord Christ you are serving. (Col. 3:23-24)

Richard H. Baxter
Assistant Director of Christian Service

Charles E. Belknap
Director of Admissions, Director of Financial Aids

Cheryll A. Boling
Clerk-Cashier

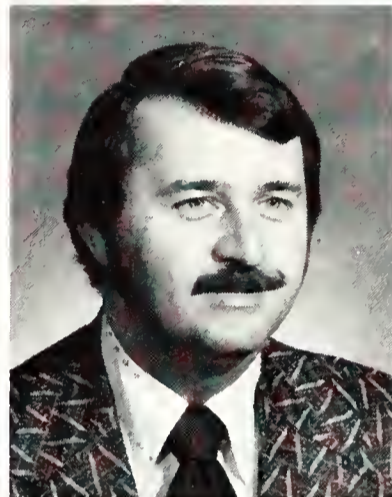

Richard H. Baxter

Charles E. Belknap

Cheryll A. Boling

Sharon Borrer
Secretary, Music Department

Wava Bueschlen
Library Assistant

Janice L. Burke
Secretary, Christian Service Department

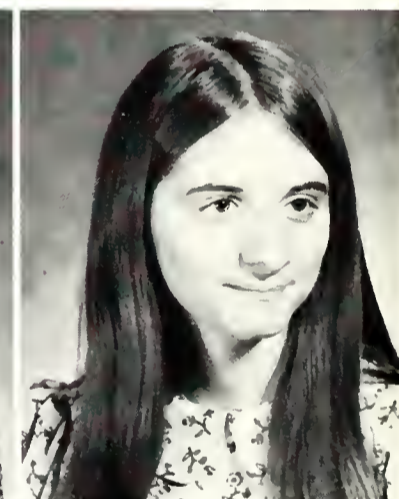

Sharon Borrer

Wava Bueschlen

Janice L. Burke

Patricia M. Burns
Secretary to Director of Admissions

Ruth M. Burns
Secretary to the Academic Dean

Barbara Coon
Women's Adviser, Resident Adviser in Lexington Dorm



Patricia M. Burns

Ruth M. Burns

Barbara L. Coon



Irene Cox



Judy Engle



Donna Fahlsing

Irene Cox
Food Service Department

Judy Engle
Receptionist in Witmer Hall and Supervisor of
Student Employment

Donna Fahlsing
Clerk-Mailing Department



Diann Grandlienard



Donald E. Guhse



Orlys V. Hake

Diann Grandlienard
Secretary in Office of Public Information

Donald E. Guhse
Business Manager

Orlys V. Hake
Physical Plant Department



Cleo Harrison



Ada Hausser



Jodi Hovee

Cleo Harrison
Food Service Department

Ada Hausser
Physical Plant Department

Jodi Hovee
Director of Food Service



Betty Hurt-Sellers



Adelle Isaac



Joseph E. Johnson

BettyHurt-Sellers
Supervisor of Housekeeping, Supervisor of
Student Employment

Adelle Isaac
Secretary to the Registrar

Joseph E. Johnson
Physical Plant Department

William P. Jones III
Men's Adviser, Resident Adviser in Schultz
Hall

Donna Lutton
Assistant Director of Correspondence Studies

Jean McHatton
Secretary to the Business Manager

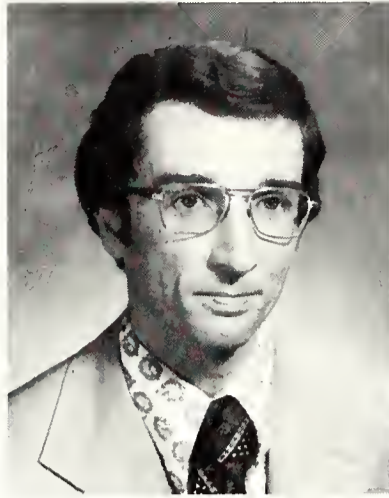

William P. Jones III



Donna Lutton



Jean McHatton

Jeanette E. Mason
Secretary in Student Services

Kathleen A. Morris
Food Services Department

Ann Neuenschwander
Secretary to the President



Jeanette E. Mason

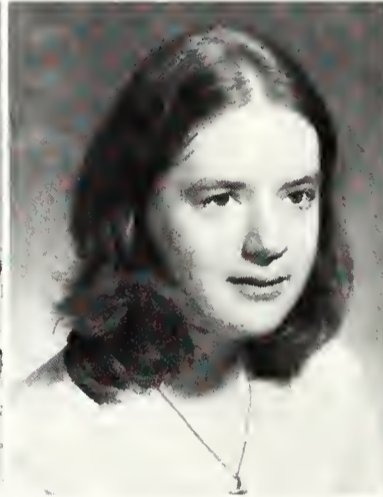

Kathleen A. Morris



Ann Neuenschwander

Edison D. Reynolds
Director of Physical Plant

Nancy L. Rich
Secretary to the Librarian

LaVera Sauder
Supervisor-Mailing Department

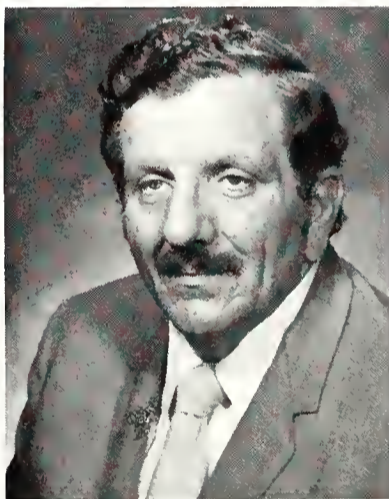

Edison D. Reynolds



Nancy L. Rich



LaVera Sauder

Kay Schladdenhauffen
Printer

Evelyne R. Schmidt
Head Bookkeeper

Serena Slater
Food Service Department



Kay Schladdenhauffen



Evelyne R. Schmidt



Serena Slater



Effie M. Snyder



Shirley A. Troutner

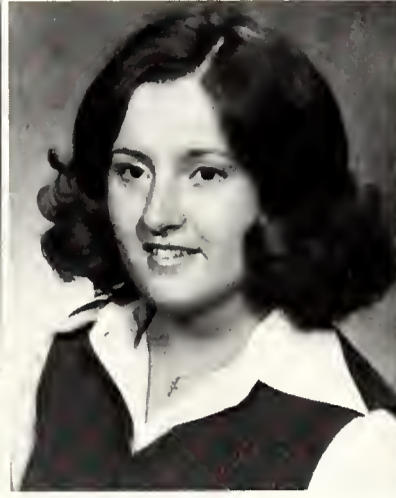

Kay E. Voorhees

Effie M. Snyder
Clerk-Cashier

Shirley A. Troutner
Secretary in Christian Education Department

Kay E. Voorhees
Secretary in Student Services



Miriam V. Welty



Robert Weyeneth



Naomi Wiederkehr

Miriam V. Welty
Secretary in Alumni Office

Robert Weyeneth
Director of College Relations

Naomi Wiederkehr
Assistant to the Librarian



Helen H. Wright



Susan K. Zeltwanger

Helen H. Wright
Secretary to the Director of Research and Guidance

Susan K. Zeltwanger
Women's Adviser, Resident Adviser in Bethany Hall

Staff not pictured: Richard Foust, Admissions Counselor; Donna Lacock, Food Services Department; Janel Bowman, Secretary in Correspondence Studies. Part-time Staff not pictured: Gwendolyn Shirley, Food Services Department; Fern Smith, Food Services Department.



Kent Fishel



Rose Ann Nickel



Vera Repp

Part-Time Staff

Kent Fishel
Student Services Graduate Assistant

Rose Ann Nickel
Director of Instructional Materials Center

Vera Repp
Clerk in Business Office

Fund Personnel

Robert H. Henschen
Representative

Arlene Schlatter
Secretary to Director

D. Gene Williams
Executive Director

Richard Scoville
Representative
not pictured



Robert H. Henschen



Arlene Schlatter



D. Gene Williams

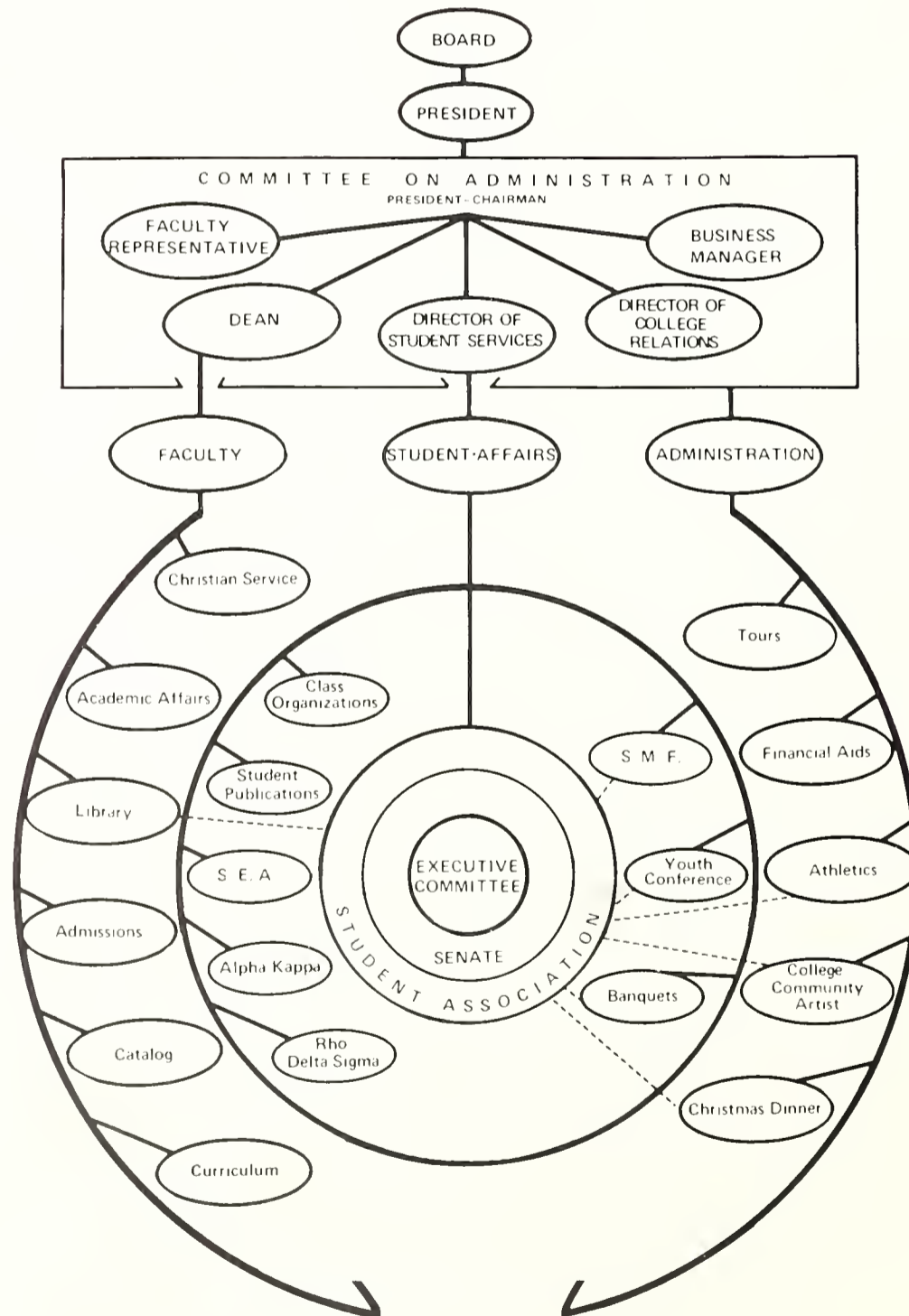

TV In Christian Life Probed

Would you watch TV 24 hours a day for over two years?

That isn't a figure from a marathon. It is the amassed time spent in front of the tube by today's average 18-year-old.

Although TV is just one influencing aspect of the media today, it was the focus of "Media," the second in the Contemporary Problems Series this year, held December 4-6 here at the Bible College.

The main goal of the Contemporary Problems Series, according to Chairman Jay Platte, was to inform the students of important issues that they are going to face when they get out into the world. And in the first of the "Media" chapels, Professor Beals laid out the most important thought by saying, "You can feed your soul or destroy it by what you read, hear, or see."

On day two, the film "TV and Thee" showed the tremendous communicative capabilities of TV and how they are used and misused. This

was followed by a time of discussion in small groups. On the last day, selected questions were answered by a four-man panel. Professor Birkey moderated. When he was asked how TV effects family life, he showed, through facts that with the false views, violence, sex, and slanted news, TV has plenty of ways to create contradicting opinions within the home. Along with the problems TV is causing with families, some Christians are letting their viewing time become more important than their walk with God.

What can we do to control the effects of TV? This was answered by Mr. Baxter who said that sometimes the parents should just turn off the TV and instead have a time of fellowship. Chairman Platte also contributed by encouraging the students and faculty to express their opinions as to what should be shown. He quoted results of pressure put on by some groups and posted a list of addresses to write to, but he also warned



us to use our heads and not be unreasonable in our demands.

After this program, students might very well be fearful about TV. However, George Paliotto, the student on the panel, held that not all TV programming is bad, but that we as Christians should be discerning and consistent in all areas, including our TV viewing.

by Reed Sprunger



Jay Platte, George Paliotto, Arlan Birkey, and Dick Baxter man the panel discussion.



In Elementary School Arts and Crafts, the tools are not globes and encyclopedias; they are hands—standard equipment on most people. The object of the course? . . . “To give many experiences with different media,” said Miss Weddle, who teaches the class. She also made it clear that grades are not based entirely on skill, but also on individual effort on projects. The students get quite anxious for the grades to come out, she admitted, but that gives the course its excitement. The projects are done completely by the students; pre-packaged deals are not used because they don’t stimulate enough creativity. Mostly, the materials are what grade-schoolers use; this helps to expand creativity within limits that will be encountered in teaching. The only inhibiting factor is sitting by a Michaelangelo while you are doing a pop-bottle sculpture.

Express Yourself In Arts & Crafts

Above: Martha Wright clips away at a yarn picture.

Right: Acrylic paint and several layers of papier-mache transform pop bottles into familiar personalities.

Lower left: Tracy Barrett and Nancy Friedt lay their ideas on the table.

Lower right: Miss Weddle demonstrates finger-paint printing to Tracy Barrett and Brenda Cutter. In successful finger painting, the squooshy paint covers arms and hands as well as fingers.





Top left: Dr. James Loomis conducts the band which provides an educational experience for its members as well as an opportunity to share talent.

Top right: Dean Meyers, Dr. Wes Gerig, and Reed Sprunger compose the trumpet trio.



Left: Pep Band is a loose confederation of musicians which performs at basketball games and rallies.

Below: Jerry Miller, first-semester tuba player, plays from the band's new, more popular repertoire.

Share Your Gift In Band

FLUTES

Carolyn Talley
Carla Rupp
Kris Helm
Kathy Lehman

CLARINETS

David Hamrick
Debbie Strimel
Brenda Yager
Debbie Burkholder
Steve Gerig
Jacquilyn Loomis
Becky Akers

SAXOPHONES

Gerald Davis
Dennis Doud
Tom Clenney
Dan Salsburey

BASSOON

Donna Hara

OBOE

Jacquilyn Loomis

CORNETS

Dr. Wes Gerig
Dean Meyers
Reed Sprunger
Ron Neuenschwander
Amy Phillips
Stephanie Morris
Gerald Snyder

FRENCH HORNS

Glenda Nussbaum
Jane Rutledge
Alice Dekle

TROMBONES

Dale Hamrick
Dewey Johnson
Craig Pierson
Gary Gilpin
Carol Goldsmith

EUPHONIUMS

Paul Pohnert
Orlando Gonzalez

TUBAS

Reg Koopman

PERCUSSION

Bob Cooley
Mark Krueger
Debbie Burkeen
Bill Clem



Behind The Scenes Of Y.C. '75



○ Tracy called the first y.c. '75 meeting to order April 25, 1975. Jeff opened in prayer. "On Target" was selected for the theme. Tom Murphy was selected to be the speaker.

○ Phil. 3:14 was chosen to be the theme verse. y.c. has been scheduled for April 11, 12, 13. The meeting adjourned at 5:00.

○ Respectfully Submitted Faith Ewert.



Top left: Mike Barb, Program Chairman, helps co-ordinate behind the scenes.
 Top right: Marti Fox, Publicity Chairman works with crew to stuff envelopes.
 Above: Faith Ewert, Secretary, keeps the correspondence flowing.
 Right: Tracy Barrett, Chairman, and Debbie Kehl, Ass't Chairman, work together on the scheduling of a speaker.



STEERING COMMITTEE

- | | |
|------------------|--------------------|
| Tracy Barrett | Chairman |
| Debbie Kehl | Ass't Chairman |
| Faith Ewert | Secretary |
| Marti Fox | Publicity Chairman |
| Mike Barb | Program Chairman |
| Sharon Brumbaugh | Music Chairman |
| Randy Grieser | Technical Chairman |
| Reed Sprunger | Art Chairman |
| Jeff Hoffman | Treasurer |
| Dr. Wes Gerig | Faculty Adviser |
| Mr. Wayne Widder | Faculty Adviser |
| Mr. Joe Snider | Faculty Adviser |

"I continue pursuing the goal for the prize of the upward call of God in Christ Jesus."



'75

YOUTH CONFERENCE



Steve And Maria Convey Christ

Chicago, but because of the amount of time they spend on the road they recently purchased a motor bus which has been converted into a "home away from home." In their rest periods Steve writes many of the selections they sing; in fact, their newest record will have eight or nine of his songs on it. BC students really enjoyed the story of the anniversary present Steve wrote for Maria, and they enjoyed the song itself. *Imagine* has become quite a favorite these days.

Maria was Miss Northeastern Indiana, toured Australia with a Youth for Christ singing team, and, most important to us, attended FWBC for parts of two years. While a student she was a member of the Singing Collegians and left BC to join "The Spurrflows." Steve is a graduate of Wheaton College and has also traveled with several Youth for Christ singing teams. They met in 1967 while they were both members of "The Spurrflows" and have been married now for almost eight years.

They recently became associated with The Wayne Coombs Agency, Inc., of Hollywood which is the agency which schedules other Christian artists and speakers such as Pat Boone and Nicky Cruz.

FWBC people certainly enjoyed the time they spent ministering to us in song, and we praise the Lord for their continuing success throughout the United States.

Perhaps one of the most thoroughly enjoyable chapels FWBC students were treated to in the fall semester was the Steve and Maria concert. The program they presented was a combination of both musical excellence and a heartfelt desire to communicate the message of Christ. Besides their exciting team ministry they have the perfect blend of their voices and the undeniable air of romance about them.

The Gardner's have a beautiful home in West

Da Camera **Brass** **Quintet**

from
BALL STATE UNIVERSITY
SCHOOL OF MUSIC

November 19, Da Camera Brass Quintet of Ball State University spanned musical history from the Renaissance to modern styles, from French folk to jazz to madrigals. Organized in 1968, the quintet boasts faculty members of the Ball State School of Music. Composed of two trumpets, David Greenhoe and Larry McWilliams; a tuba, J. Lesley Varner; a French horn, Bruce Schmit; and a trombone, Edward Malterer, the group presents a wide range of styles and composers.

Each instrumentalist has performed in at least one symphony orchestra. Some have been pupils of members of the Cleveland, Boston, and Chicago Symphonies. Schmit has been soloist with the Fort Wayne Philharmonic Orchestra.



Mixing Marriage And School

. . .special love needed

Bob and Ruth Batson and Greg and Debi Hullinger demonstrate that a good sense of humor aids a marriage.

By Bob Batson

So you want to get married? You think you can handle all of the situations that arise? You've taken "Marriage and Family": no problems for you.

But how does mixing marriage and school look from the other side? Is life a bed of roses—or thorns? Is it all "Cinderella" and "Sleeping Beauty" or more like "Beauty and the Beast?"

The married student is a different breed. Because he has more responsibility than most students, he is usually a much busier man or woman. Nine times out of ten, the husband or wife or both are working almost a full work week. They may also have a family to train up in the Lord, and that on top of coping with the pressures of school. They must spend hours upon hours doing Dr. Wes's theology assignments, or writing English or philosophy papers or reading fifty to a hundred pages of collateral to meet a deadline. Then there are those school functions that each one is required to attend. And then how to be alive to spend that all important time alone with God?

One thing that makes it possible to operate at peak efficiency is an understanding kind of love from the mate. Love can cover up many wrongs that come about through blowing up under pressures when things are going wrong. Love is that living force that is working when after a long day the husband comes home and finds a messy house because the wife was sick all day. This is the force that is working when the husband is too tired to take out the trash, rake the leaves, or do the other chores. Love is also needed when the husband doesn't come home till late because he had to finish his homework. Yes, there are many things in the married student's life that must be held together by the love of his or her mate.

It is hard especially on the wife. Her husband is in school or at work all day and then he has to come home to do homework. She feels left out because he has so little

time to be with her. Resentments begin to build up and a major battle can begin unless something is done. Tom Schindler, a senior, has given us some very sound advice. He says that one of the major helps he has found is to spend time with his wife even if it means an "8" on a paper, because your wife is more important than a grade.

Many times depression sets in: grades, studies, jobs and family responsibilities bog the student down and can almost pull him under. Then is the time to have a change of pace or to relax. Some may sit back and listen to their favorite music, go out and play their favorite sport, etc. Some can't relax unless they are doing something. Such a person is Ed Doerr, president of Married Students Association. Ed is taking eighteen hours of classes plus three hours of correspondence studies. His wife is also a parttime student. Both husband and wife work close to a forty hour week and they are the parents of five children ranging from seven to sixteen. Each morning between five and five-thirty the entire family rises and comes together for devotions before the workday begins. Three to five hours a day are set aside for Ed to be with the children. Needless to say, Ed is very close to his family.

After talking with several students, the main answer to the problems that come with mixing studies and married life is that one must make or take time to do things together. There is much self-discipline and perhaps even loss of sleep to make the two work together.

Graduates



Ann Amstutz
Berne, Indiana
Associate of Arts



Earl Tracy Barrett
Chicago, Illinois
B.S. Christian Education



Robert William Batson Jr.
Thousand Oaks, California
B.S. Pastoral Ministry



Mark Edward Beigle
Coldwater, Michigan
B.S. Pastoral Ministry



Marcia Lynn Birkey
Groveland, Illinois
B.S. Christian Education/Missions



Rebecca Allen Brown
Kisumu, Kenya
B.S. Christian Education



Robert Ralph Brown
Lima, Ohio
B.A. Pastoral Ministry



Wava M. Bueschlen
Fort Wayne, Indiana
B.S. Christian Education



Bronwyn Cartmel
Fort Wayne, Indiana
B.S. Elementary Education



D. James Clappe
Fort Wayne, Indiana
B.S. Elementary Education



Dale Clapper
Fort Wayne, Indiana
B.S. Pastoral Ministry



Garry John Cline
Delta, Ohio
B.S. Christian Education/Music



Pennyann Mae Coleman
Clayton, New Jersey
B.S. Elementary Education



Janice Rae Cook
Tipp City, Ohio
B.S. Elementary Education



Owen Lee Cornelius
Dugger, Indiana
B.S. Missions



Caroline M. Craig
Clyde, Ohio
Associate of Arts

We find it easy enough to direct
others to the right road, but we can't
always find it ourselves.
— Sam Slick



Phyllis Davis
Fort Wayne, Indiana
Associate of Arts



Edwin John Doerr
Coopersburg, Pennsylvania
B.S. Christian Education



Dennis D. Doud
Fort Wayne, Indiana
Bachelor of Music Education



Rebecca Joy Duff
Thomaston, Maine
Bachelor of Music Education



Stanley Lavon Eash
North Liberty, Indiana
B.S. Pastoral Ministry



Judy Engle
Richmond, Indiana
Associate of Arts

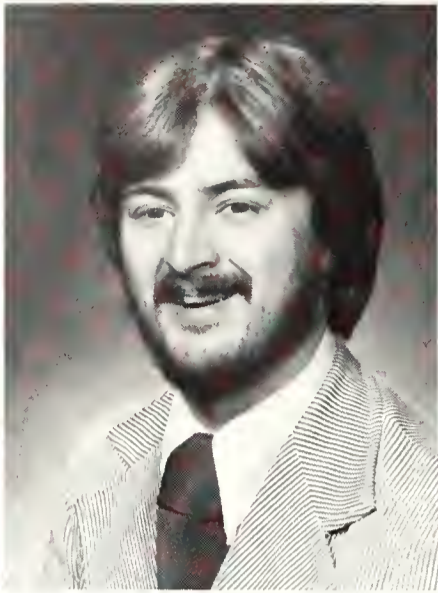

Rickey Engle
Lynn, Indiana
Bachelor of Music Education

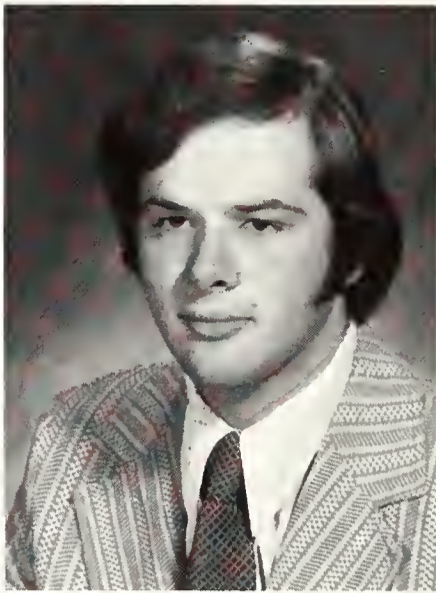

James Russell Evilsizor
Sturgis, Michigan
B.S. Pastoral Ministry



Diane C. Fellner
Winthrop Harbor, Illinois
B.S. Christian Education



Linda Sue Flory
Defiance, Ohio
B.S. Missionary Nursing

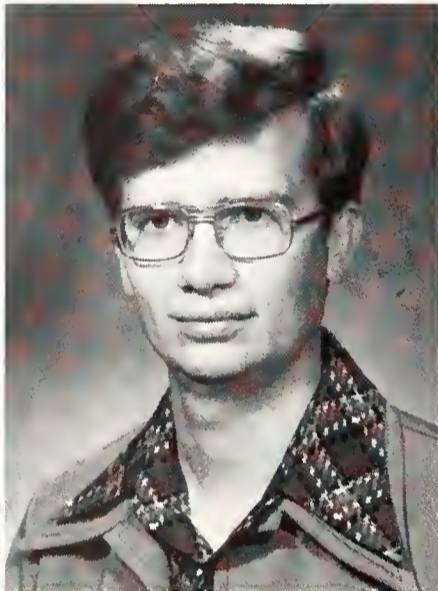

Thomas Leo Foltz
Wapakoneta, Ohio
B.A. Pastoral Ministry



Marti L. Fox
Camby, Indiana
B.S. Christian Education



Paul Bradley Grabill
Fort Wayne, Indiana
B.S. Christian Education



On morning wings how active
 springs the mind
 That leaves the load of
 yesterday behind!

— Pope



Debbie Lynn Greenawalt
 Emmaus, Pennsylvania
 B.S. Christian Education



Diana Louise Gregor
 Lisle, Illinois
 B.S. Missions



Joan M. Guth
 Eureka, Illinois
 Associate of Arts



Patricia Ann Guth
 Eureka, Illinois
 B.S. Elementary Education



Patricia Carole Haas
 Zion, Illinois
 B.S. Christian Education



Marsha Lynn Hainline
 Berea, Ohio
 B.S. Christian Education



Gregory Lee Hullinger
 Lima, Ohio
 B.A. Pre-Seminary



Nicholas John Jarosz
 Fort Wayne, Indiana
 B.S. Elementary Education



Dennis Edward Jones
 Bluffton, Ohio
 B.A. Christian Education



Pamela Tsugie Kawasaki
 Kaneohe, Hawaii
 B.S. Christian Education



Winston Struan Duncan Kennedy
Johannesburg, South Africa
B.S. Missions



Pauline R. Kerk
Clayton, New Jersey
B.S. Christian Education/Music



Paul Frederick Koelln
Wolfeboro, New Hampshire
B.S. Christian Education



Ronald Lee Koopman
Beloit, Wisconsin
B.S. Pastoral Ministry

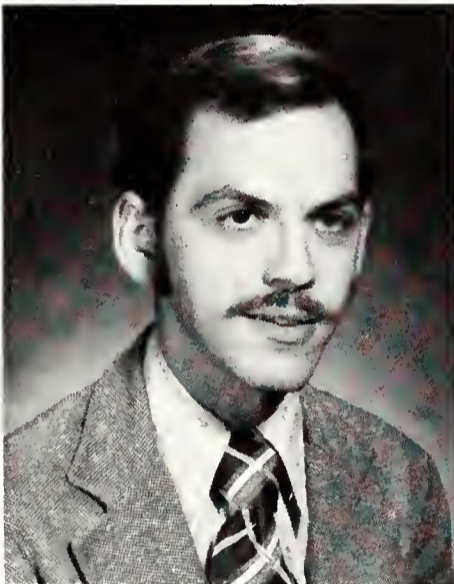

Nicholas E. Lee
Fort Wayne, Indiana
B.A. Pre-Seminary



Michele Lowrance Lloyd
Akron, Ohio
B.S. Christian Education



William Daley Lowry
Remington, Indiana
B.S. Christian Education



Mary Anne Lynch
Portland, Indiana
B.S. Missions





Leslie Ralph Martin
Columbus, Indiana
B.S. Pastoral Ministry



Thomas Mammoottil Matthew
Jodhpur, Rajasthan, India
B.S. Pastoral Ministry



Leslie Marie McLouth
Adrian, Michigan
B.S. Christian Education



Helen Kwai Fung Wehilani Muller
Aiea, Hawaii
B.S. Elementary Education

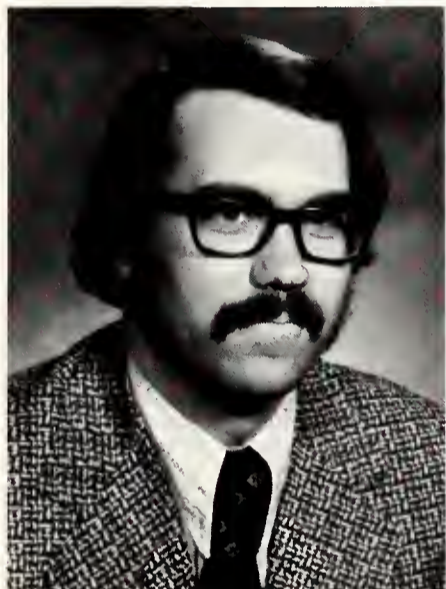

Donald Paul Myers
Homewood, Illinois
B.S. Christian Education



Ronald Neuenschwander
Berne, Indiana
Associate of Arts

Things past belong
to memory alone
Things future are the
property of hope.
— John Home



Gary Wayne Oser
Fort Wayne, Indiana
B.A. Missions



Jimmy L. Patton
Peoria, Illinois
B.S. Christian Education



Paula Beth Pike
Detroit, Michigan
B.S. Missionary Nursing



Brenda Jean Ponchot
Fort Wayne, Indiana
B.S. Elementary Education



Judy Ann Ponchot
Fort Wayne, Indiana
B.S. Elementary Education



Steven Jared Ponchot
Fort Wayne, Indiana
B.S. Pastoral Ministry



Sharon Rose Rucker
Chillicothe, Ohio
B.S. Missionary Nursing



Lydia Runge
Ossian, Indiana
Associate of Arts



Dede Lynne Schierling
Fort Wayne, Indiana
B.S. Christian Education



Thomas Lynn Schindler
Berne, Indiana
B.A. Pastoral Ministry



Darla Sue Schoch
Bear Gap, Pennsylvania
B.S. Christian Education/Music



Lois Schultz
Mansfield, Ohio
B.S. Elementary Education



Yvonne Joy Schwab
Heath, Ohio
B.S. Christian Education



Terry Lea Scrogam
Morgantown, Indiana
B.S. Christian Education



Janice Louise Shorey
Merrimac, Massachusetts
B.S. Missionary Nursing



Kathy Jane Showalter
Keystone, Indiana
B.S. Christian Education



Lois K. Stauffer
Smithville, Tennessee
B.S. Christian Education



James Sterling Stepp
Fort Wayne, Indiana
B.A. Christian Education



Irene Mildred Wagley
Fort Wayne, Indiana
B.S. Missionary Nursing



Angie Ware
Detroit, Michigan
Associate of Arts



Bonita Louise Wilson
Green Bay, Wisconsin
B.S. Christian Education/Missions



Janice Zimmerman
Geneva, Indiana
Associate of Arts

Lloyd Calvin Arashiro
Fort Wayne, Indiana
Associate of Arts

Ronald Kent Kress
Beloit, Wisconsin
B.S. Elementary Education

Mark Evan Ross
Fort Wayne, Indiana
B.S. Missions

Eudene Evelyn Keidel
Fort Wayne, Indiana
B.S. Missions

Rita McName
Wapakoneta, Ohio
B.S. Elementary Education

Benjamin C. Staley
Flint, Michigan
B.A. Pastoral Ministries

Wayne W. Allen
Fort Wayne, Indiana
B.A. Missions

Marcia Jean Morrison
Pottersville, New York
B.S. Missionary Nursing

Jeff R. Studebaker
Fort Wayne, Indiana
B.A. Christian Education

Janet Jonker
Fort Wayne, Indiana
B.S. Elementary Education

Louann Meyer
Decatur, Indiana
B.S. Elementary

Timothy Lee Walberg
New Haven, Indiana
B.A. Christian Education

Thomas Jonker
Fort Wayne, Indiana
B.S. Elementary Education

Robert Timothy Ostrander
Fort Wayne, Indiana
Bachelor of Music

Juniors



Becky Akers
Churubusco, In.



Eddie Baird
Irvin, Pa.



David Boyce
Rome, Ny.



Bruce Brumalow
N. Syracuse, Ny.



Sharon Brumbaugh
Arcola, In.



Debbie Burkeen
Rogers, Ar.



Bill Bureson
Hazel Crest, Il.



Bill Campbell
Jupiter, Fl.



Mark Campbell
Midland, Mi.



John Cappelen
Winthrop Harbor, Il.

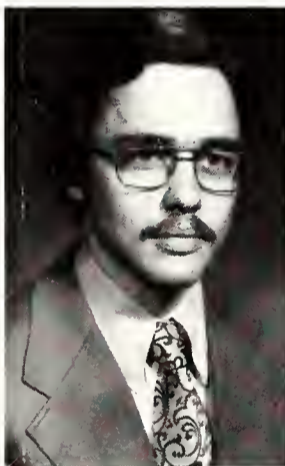

George Cecil
Fort Wayne, In.

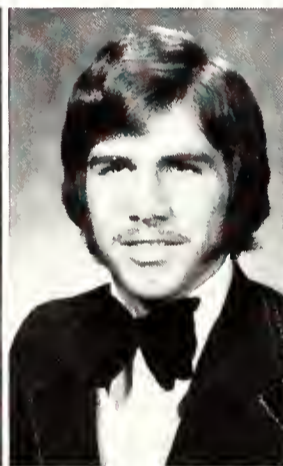

Merv Charles
Lancaster, Pa.



Tom Clenney
Decatur, In.



Michele Clymer
Davenport, Ia.



John Cornell
Auburn, In.



Dave Egan
Louisville, Ky.



Randolph Emig
Broadview Heights, Oh.



Geoffrey Eubank
Fort Wayne, In.

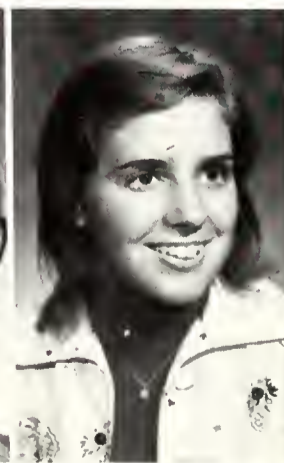

Faith Ewert
Newton, Ka.



Joseph Fider
Manchester, Jamaica

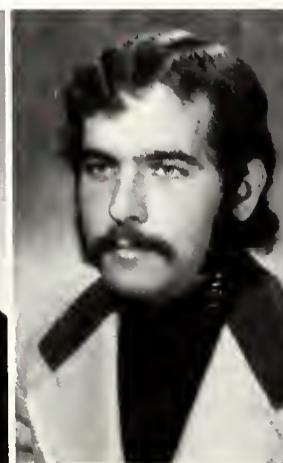

Stephen Gerig
Kingston, Jamaica



Randel Grieser
Pettisville, Oh.



Todd Habegger
Fort Wayne, In.



Clyde Hale
LaPorte, In.



Dale Hamrick
Decatur, In.



David Hamrick
Decatur, In.



Pamela Healy
Morgantown, In.



Cathyrine Herdman
Findlay, Oh.

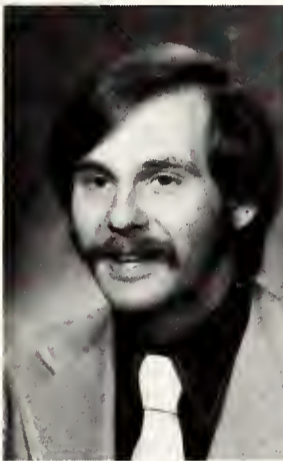

Larry Hobbs
Yoder, In.



Stephen Holbrook
Norway, Me.



Greg Hooley
New Paris, In.



David James
Fort Wayne, In.



Dewey Johnson
Bowling Green, In.



John Jones
Columbus, Oh.



Debbie Kehl
Mt. Carroll, Il.



Yea Myung Kim
Seoul, Korea



Dina Kinnan
Indianapolis, In.



A night with Dr. Wes in the library



Stanley Kistler
Ossian, In.



Larry Lewis
Wichita, Ks.



Ross Mahan
Barrington, Il.



Mark Masterson
Bluffton, In.



Kelly McMichael
Thousand Oaks, Ca.



Darla McMillan
Fort Wayne, In.



Dan McMillan
Zionsville, In.



Thomas McMillan
Fort Wayne, In.



Randy Oser
Fort Wayne, In.



George Paliotto
Strongsville, Oh.



Jenny Parish
Auburn, In.



Tim Patch
Roseville, Mi.



John Pence
Bluffton, In.

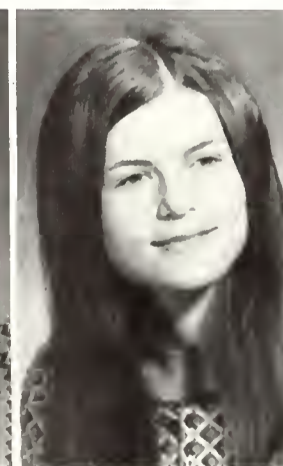

Amy Phillips
Ogden, Ut.



Russell Riley
Markle, In.



Kathy Roath
Royal Oak, Mi.



Marsha Rohrs
Sturgis, Mi.



Ruth Rohrs
York, Pa.

Half
our mistakes
in life
arise from
feeling
where we ought to think
and thinking
where we ought to feel.



You want me to be a missionary to the Pit?



James Roth
Grabill, In.



Carla Rupp
Bryan, Oh.



Kathy Russell
Liverpool, Ny.



Daniel Salsburey
Ottawa, Oh.



Al Seawell
Brewster, Oh.



Mike Seibeck
Fort Wayne, In.



Loran Shive
Fort Wayne, In.

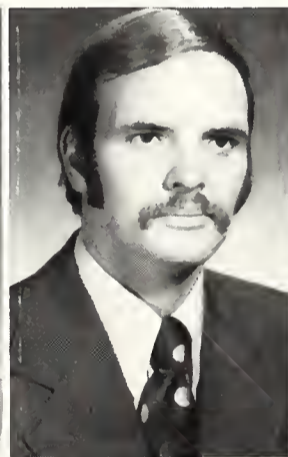

William Shoemaker
Churubusco, In.



David Shoemaker
South Bend, In.

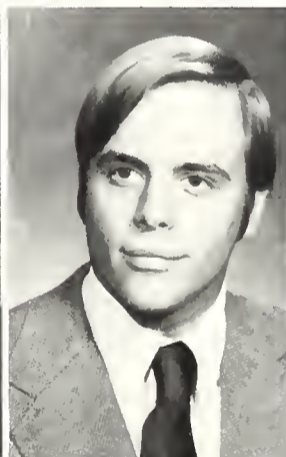

Ed Shuck
Carnegie, Pa.



Tamra Siemantel
Covington, Ky.



David Sjoberg
Houlton, Me.



Thomas Sloan
LaOtto, In.



Sharon Smith
Jonesboro, La.



R. George Snyder
Orefield, Pa.



Becky Stansbery
Forest, Oh.



Louella Stansbery
Forest, Oh.



Becky Starbird
Thomaston, Me.



Rita Steiner
Tahlequah, Me.



Stan Steiner
Fort Wayne, In.



Marcia Stockman
Moberly, Mo.



Judy Summers
Decatur, In.

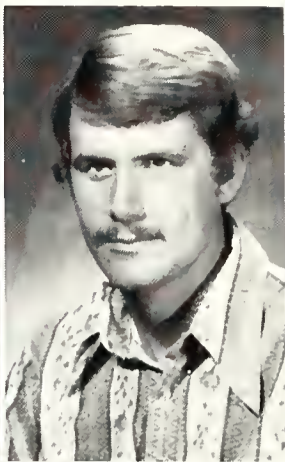

Richard Voorhees
Fort Wayne, In.



Joanne Votaw
Pioneer, Oh.

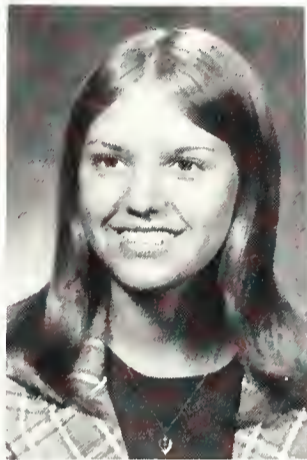

Donna Walter
Forest, Oh.



P. Jean Warner
Findley, Oh.



Ed Weirick
Parker, In.



Dean Wilt
Duncansville, Pa.



Martha Wright
Fort Wayne, In.



Marti Zimmerman
Archbold, Oh.

Not Pictured

- Phil Bayne
- James Brian
- Sharon Butcher
- Nancy Friedt
- Kenneth Lewis
- Ted Malone
- Duane Nayrocker
- Lonnie Norris
- Jeff Woerner



Geeg, it works better with typing paper.

Sophomores



Joy Ache
Wellington, Oh.



Bill Adams
Townville, Pa.



Mike Barb
Zionsville, In.

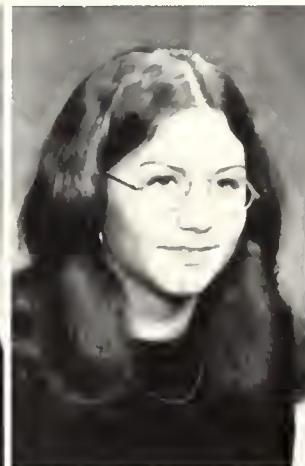

Ruth Bauman
Berne, In.



Peggy Beck
Archbold, Oh.



Shari Belcher
Columbus, Oh.



Sue Brown
Warsaw, In.



Judy Bryant
Ravenna, Oh.



Jerry Buck
Montgomery, Mi.



Sandra Buckles
Huntertown, In.

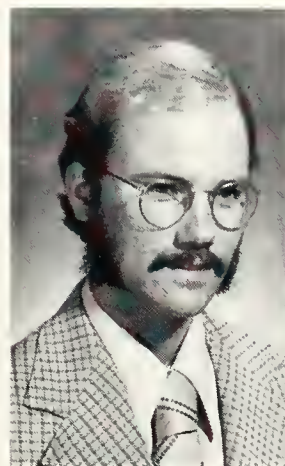

Barry Burnside
Sturgis, Mi.



Susie Carothers
South Bend, In.

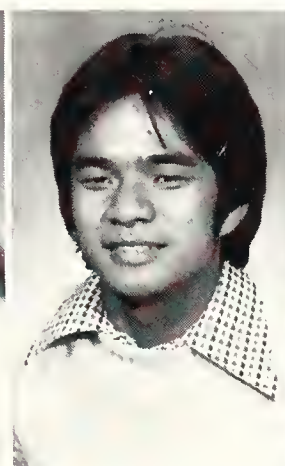

Randy Castillo
Puhi, Hi.

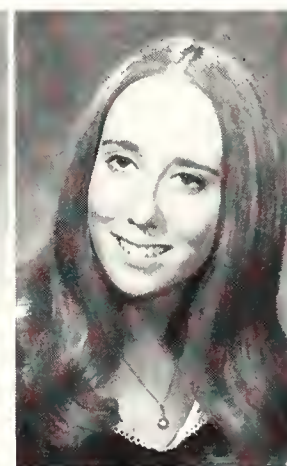

Renee Cook
Van Wert, Oh.



Ray Cross
New Paris, In.



Mary Crowl
Sterling Heights, Mi.



Gary Culbertson
Erie, Pa.



Brenda Cutter
Charlotte, Mi.



Gerald Davis
Lynn, In.



Scott Dell
Lima, Oh.



Ina DeWitt
Fort Wayne, In.

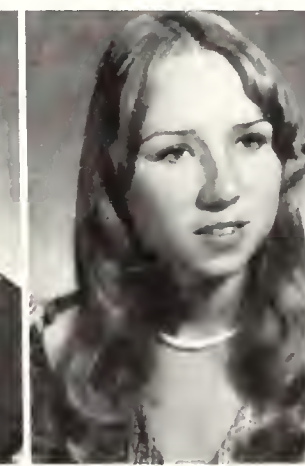

Teresa Duckworth
Kapaa, Hi.

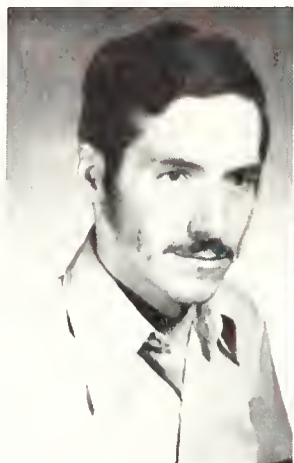

Darell Eldridge, Sr.
Blackey, Ky.



Patti Feightner
Piqua, Oh.



Gerald Fisher
Middlebury, In.



Rex Forbes
Wabash, In.



Gary Fortney
Convoy, Oh.



Deborah Gerig
Fort Wayne, In.



Laurel Gerig
Kingston, Jamaica



Dave Getz
Peoria, Il.

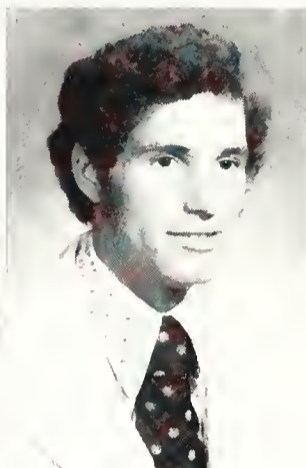

Gary Gilpin
Fort Wayne, In.



Sophomores killing time in the bookstore.



Jana Habegger
Fort Wayne, In.



Dawn Hanni
Celina, Oh.



Donna Hara
St. Petersburg, Fa.



Rick Hartsell
Swanton, Oh.



Sue Herman
Berne, In.



Randy Hess
Troy, Oh.



Laura Hirschy
Berne, In.



Jeffrey Hoffman
York, Pa.

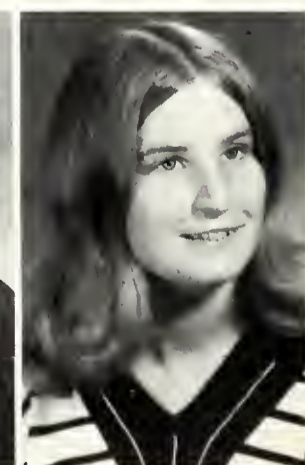

Jan Hoffman
Somerset, Oh.



Jeannie Hollenberg
Fort Wayne, In.

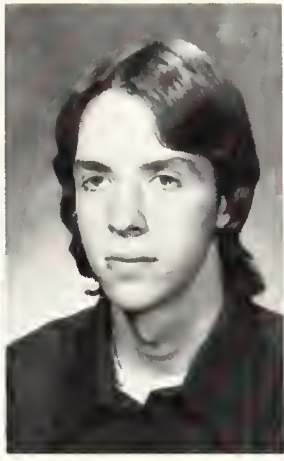

Stephen Hostetter
Pittsburgh, Pa.



Bob Howell
Akron, Oh.



Flossie Johnson
Tokyo, Japan



Jenny Johnson
Fort Wayne, In.



Shirley Kelsey
Columbia City, In.



Stan Kesler
Goshen, In.

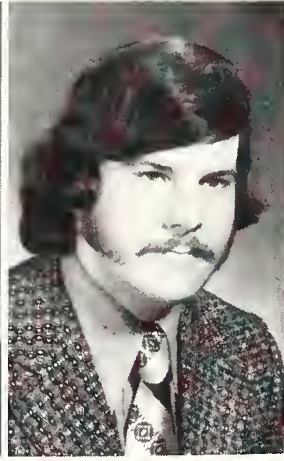

John King
Fort Wayne, In.

He is no
fool
who gives
what he
cannot keep,
to gain
what he
cannot lose.
— Elliot



Cynthia Kirkpatrick
Fort Wayne, In.



R. Douglas Knox
Fort Wayne, In.



Brenda Knuckles
New Haven, In.



Reg Koopman
Beloit, Wi.

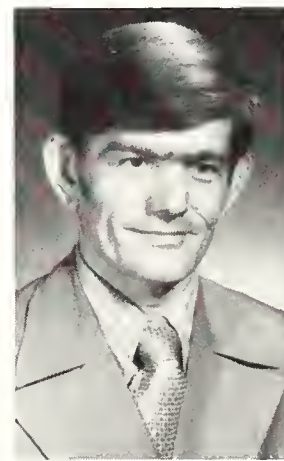

David Lamkin
Ossian, In.



Vivian Liechty
Berne, In.



Bruce LinHart
Minerva, Oh.



Carole Lubbers
South Bend, In.



Frank Martin
Warwick, Ri.

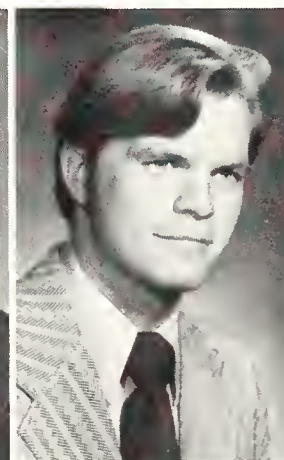

Rick Martin
Lebanon, Pa.



Barry McCune
Bluffton, In.



David McLaren
Fort Wayne, In.



Mike Mihailoof
Townville, Pa.



W. Thomas Miller
Pittsburg, Pa.



Violet Miyasato
Kapaa, Hi.

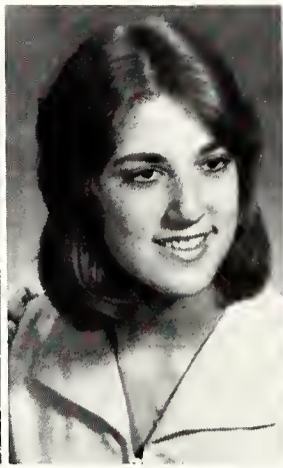

Joan Moser
Berne, In.



Roxanne Ogden
Washington, Il.



Lorraine Papazian
Fort Wayne, In.



Sharon Patterson
Dover, Pa.

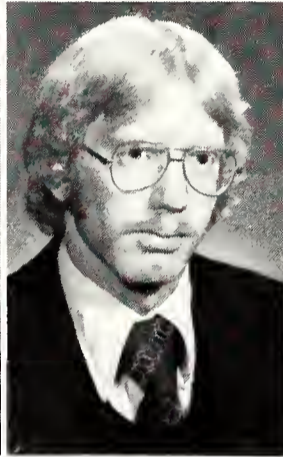

Don Phillips
Zionsville, In.

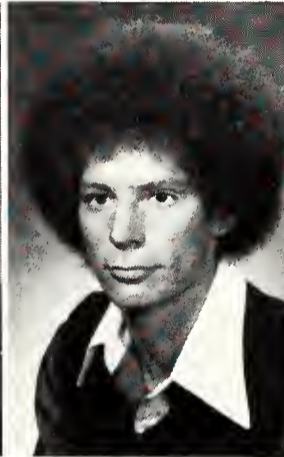

Gregory Ponchot
Fort Wayne, In.



Lonny Sanderson
York, Pa.



Pamela Schielke
St. Clair Shores, Mi.



Darlene Schuerman
Richmond, In.



Candice Shoemaker
South Bend, In.



Sue Slusser
Logansport, In.

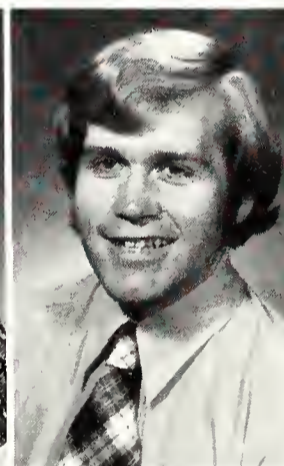

Gordon Smith
Mountain Home, Id.



Paulette Smith
Ravenna, Oh.



Tim Stair
New Paris, In.



Becky Steury
Berne, In.



"Strong and Hodge in simplified paperback?"



Rosita Steiner
Tahlequah, Ok.



Timothy Stephenson
Zionsville, In.



Nancy Stuckey
Berne, In.



Carolyn Talley
Greensboro, Nc.



Linda Taylor
Ravenna, Oh.



Allen Tomlinson
Pekin, Il.



Becky Travis
Delta, Oh.



Debbie Trusdale
Clyde, Oh.



James VanderWoude
Fort Wayne, In.



Wm. Jung Wall
Bluffton, In.



Connie Webb
Denver, Co.



Cora Werling
Fort Wayne, In.

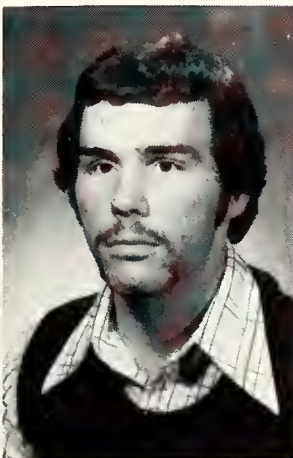

Tom West
Ft. Myers, Fl.

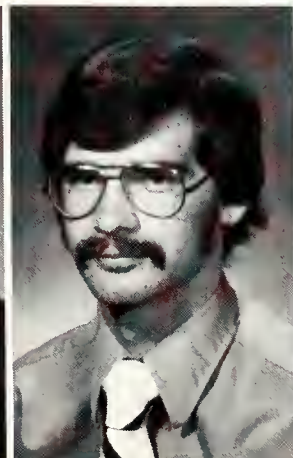

Carl White
Fort Wayne, In.



Peggy Zbinden
Lowell, In.



Gwen Zeltwanger
Wakarusa, In.



Kathylynn Zenkert
North Royalton, Oh.

Debbie Ackerman
Danny Bowditch
Estella Canales
Mary Ann Cox
Marvin Hinchman
Jerome Houseworth
Lawrence Howard
James Miller
Steven Peay
James Ponsot
William Reeder
James Taylor
Jenny Thornton
Dennis Williams
Stephaine Woerner
Donna Young

Freshmen



Richard Alvis
Fort Wayne, In.



Gay Anderson
McLean, Va.



Leslie Anderson
Pittsburgh, Pa.



Beth Armstrong
Coon Rapids, Mn.



Patricia Baldwin
Fort Wayne, In.



Sue Barnes
Wauseon, Oh.



Jane Bixel
Bluffton, Oh.



Richard Black
Millersburg, In.



Carol Bloomberg
Thousand Oaks, Ca.



Joel Blosser
Lombard, Il.



Eric Bobilya
Fort Wayne, In.



Marcella Bogert
Allentown, Pa.



Terry Bovinet
Warren, In.



Dennis Bowers
Fort Wayne, In.



Mame Bradford
Lansdale, Pa.



William Branks
Trenton, Mi.



Chelle Bricker
New London, Oh.



David Bright
Morton, Il.



Carol Brown
Midland, Mi.



Doane Brubaker
New Paris, In.



Patricia Brubaker
New Paris, In.

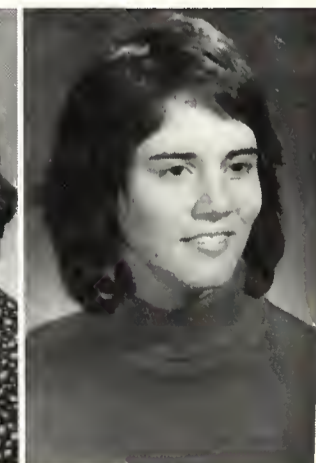

Diane Bunker
Metae, In.



Deb Burkholder
Bluffton, Oh.



Kevin Burton
Sturgis, Mi.



Judy Carrothers
Silver Lake, In.



Cathy Casteel
Fort Wayne, In.



Stephen Chapman
Richwood, Oh.



Holly Cho
Seoul, Korea



James Chupp
Goshen, Il.



Judy Clark
Kingston, Jamaica

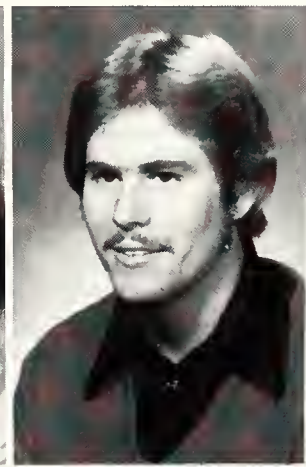

Bill Clem
Carmel, In.



Gwynne Colestock
Unionville, Mi.

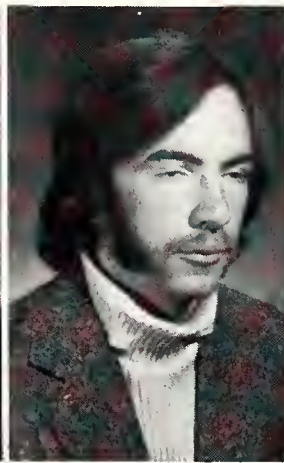

Miller Collins
Chardon, Oh.



Cathy Conrad
Mooreville, In.



Esther Cox
Greenwood, In.



Debra Cunningham
Madison Heights, Mi.



Donald Deighton
Parma, Oh.



Clyde Denton
Benton Harbor, Mi.



Rob Diamond
Hutchinson, Ks.



Annette Dill
St. Joseph, Mi.

As
you pass
through life,
never forget,
strangers are friends
you've never met.



Ron Ditto
Van Wert, Oh.



Dan Douglas
Norton, Oh.



Gay Douglas
Syracuse, In.

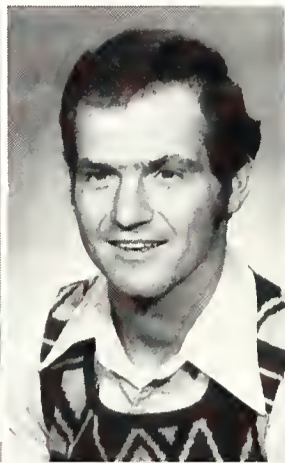

Ron Drake
New Castle, Pa.



Lea Ann Dunlap
Columbia City, In.



James Egli
Morton, Il.



Bruce Emerick
Fort Wayne, In.



Denise Feiser
Mishawaka, In.



Susan Flum
Zanesville, In.



Cindy Frederick
New Paris, In.



Wendy Gehring
Fort Wayne, In.



Jeanne Gerig
Fort Wayne, In.



Exam week: doing nothing,
wrapping presents, and
reading kids books.



Kent Gerig
Allentown, Pa.



Rebecca Gladfelter
Lima, Oh.



Ted Gossard
Delphos, Oh.



Cynthia Graeff
Zion, Il.



John Gregory
New London, Oh.



Jane Grieser
Pettisville, Oh.

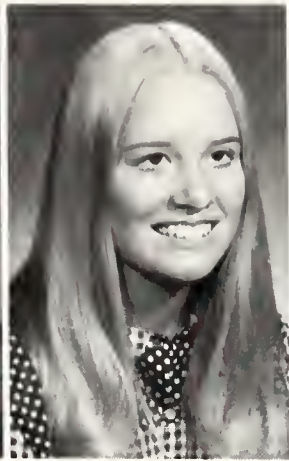

Carole Guhse
Fort Wayne, In.



Cheryl Gunther
Covina, Ca.



Jo Anne Habegger
Fort Wayne, In.



Evelyn Hadley
Sunbury, Pa.



Judy Hamrick
Decatur, In.



Deb Harris
Pleasantville, Oh.



Tom Harris
Zionsville, In.



Shari Hebner
Troy, Mi.



Kris Helm
Decatur, In.



Linda Hiben
Fraser, Mi.



Arthur Hill
East Rochester, Oh.



Karen Hillman
Morton, Il.

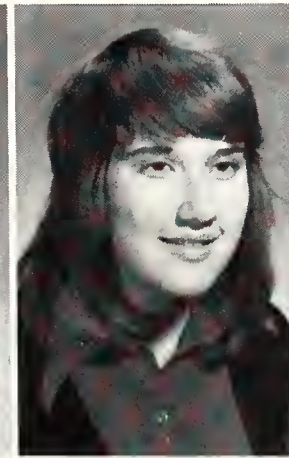

Cindy Hofbauer
Morton, Il.



Carol Holmes
Elkhart, In.



Diane Hooley
Ligonier, In.



Timothy Hopkins
Fayette, Oh.



Reba Hossler
Fort Wayne, In.

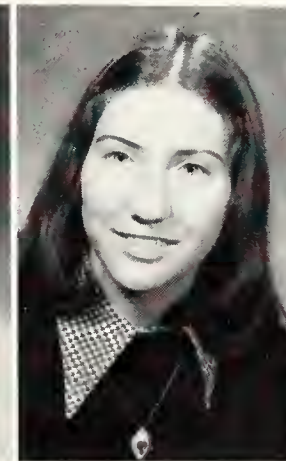

Juli Hovee
Fort Wayne, In.



Becky Huestis
New London, Oh.



Sue Hughes
Fort Wayne, In.



Debi Hullinger
Lima, Oh.



Dale Hunt
Grosse Pointe Park, Mi.



Dave Hurd
Akron, Oh.



Denny Jackson
Paulding, Oh.

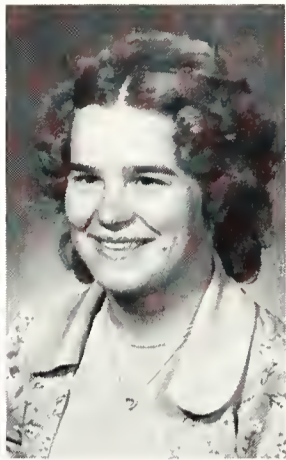

Sharon Jessee
Lincoln Park, Mi.



Jane Jones
Zanesville, Oh.



Ruth Keidel
Fort Wayne, In.



Barbara Kennedy
Westminster, Sc.



John Kidwell
Deshler, Oh.



Darlene King
Charlotte, Mi.



Randy King
Auburn, In.



Mark Krueger
Snover, Mi.



Danny Ledley
Santa Fe, Oh.



Colleen Lee
Zion, Il.



Kathy Lehman
Berne, In.



Sandy Leiman
Fort Wayne, In.

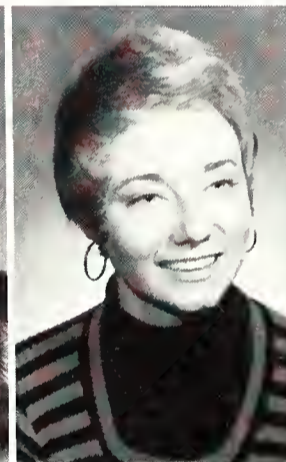

Jamie Letham
Pittsburgh, Pa.

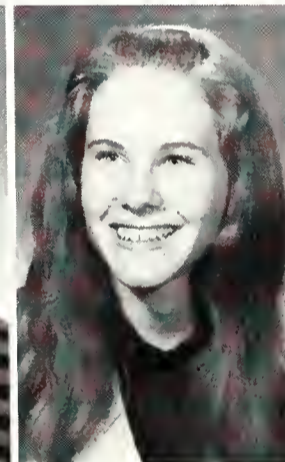

Esther Lilly
Goshen, In.



Deborah Lindsay
Indianapolis, In.



Mark Longcor
Millersburg, In.



Robert Mangus
Richmond, In.



Jay Marquart
Bluffton, Oh.



Joel McCormick
Dayton, Oh.



Dean Meyers
Fort Wayne, In.



Jerry Miller
Lafayette, In.



Candace Mills
Fort Wayne, In.



Jeanne Mohr
Van Wert, Oh.



Gary Moore
Defiance, Oh.



Jim Moore
San Jose, Ca.



Stephanie Morris
Van Wert, Oh.



Rodney Mosiman
Newton, Ks.



Dale Myer
Newark, Oh.



Janet Newland
Rayville, Mo.



Jewel Niccum
Wabash, In.



Just one of the boys. . .



Gordon Nickel
Fort Wayne, In.



Kenneth Osborn
Fort Wayne, In.



Cathy Paules
York, Pa.



Dave Perrine
Ripley, Ny.



AnJie Phelps
Jackson, Mi.

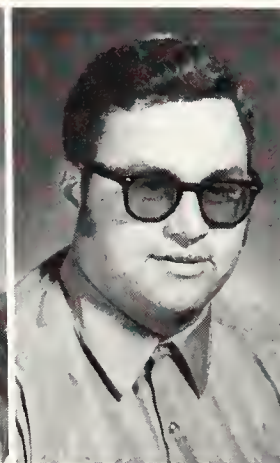

Richard Pickard
Auburn, In.



Craig Pierson
Fort Wayne, In.



Paul Pohnert
Westland, Mi



Beverly Postma
Zionsville, In.



Teddy Ralston
West Union, Oh.

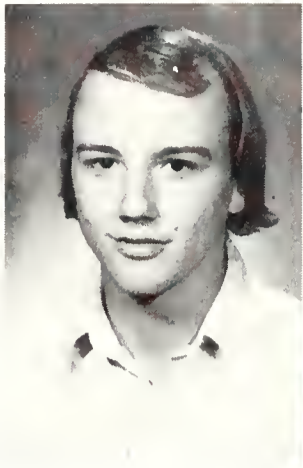

Tim Rarden
New London, Oh.



Shela Raub
Auburn, In.



Gary Renne
Excelsior Springs, Mo.



Crystal Risinger
Morton, Il.



Deborah Robinson
Ravenna, Oh.



Beth Rohrs
York, Pa.



Marilyn Rohrs
Sturgis, Mi.



Don Rondy
Mansfield, Oh.



Gene Rowilson
Fogerton, Oh.

Tomorrow
is
often the busiest day
of the week.

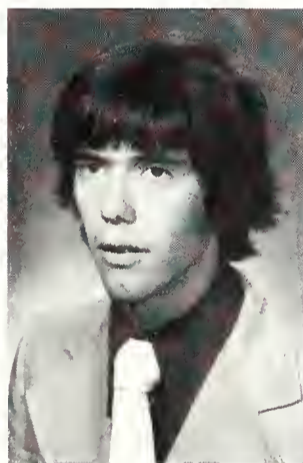

Keith Rupp
Groveland, Il.



Jane Rutledge
Yale, Mi.



Thomas Schatzer
Bryan, Oh.



John Schlatter
Newton, Ks.



David Scholl
Polo, Il.



Becky Seidler
Harper Woods, Mi.



Leslie Skarjune
Clawson, Mi.



Carol Sloat
Goshen, In.



Virginia Smith
Vermontville, Mi.



Nancy Spiess
Liberty Center, Oh.



Reed Sprunger
Berne, In.



William Stabler
Fort Wayne, In.



Ann Steury
Berne, In.



Deb Strimel
Dover, Oh.



Guy Suzuki
Honolulu, Hi.



Sheri Toews
Coon Rapids, Mn.



Rose Trevisan
Sudbury, Ontario



Debbie Vopalensky
Downers Grove, Il.

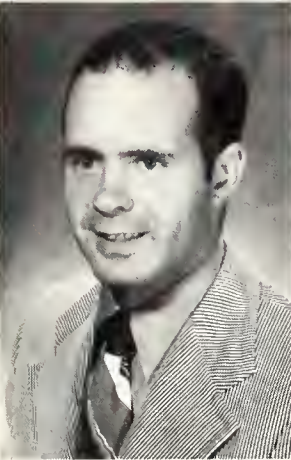

Greg Wayne
York, Pa.



William Warren
Fort Wayne, In.



Jerry Wenger
Goshen, In.

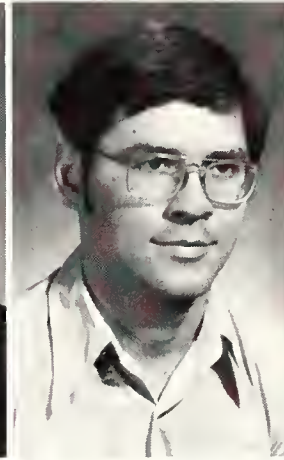

Ken Wideman
Markham, Ontario



Robert Wido
Parma, Oh.



Kim Wills
Union City, In.



John Wilson
Huntertown, In.



Kathy Wilson
Zionsville, In.

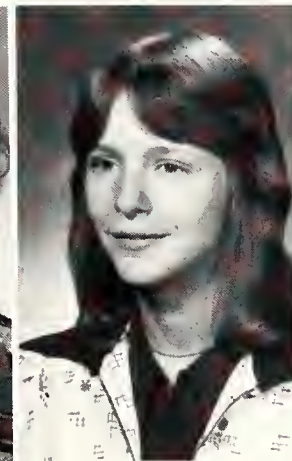

Vicki Wright
Buckhannon, Wv.



Brenda Yager
Berne, In.

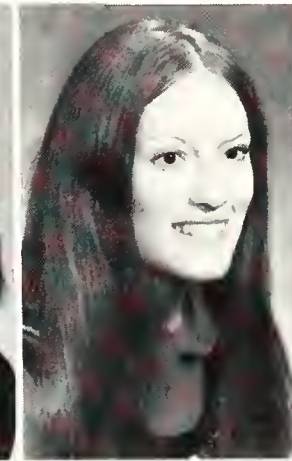

Linda Yager
Berne, In.

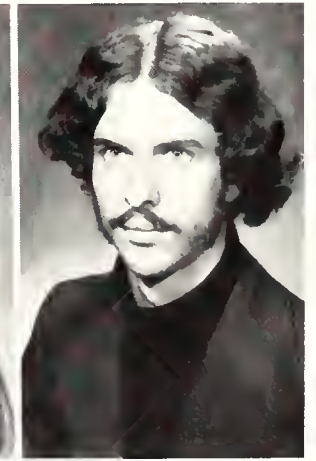

Alan Yerke
Harper Woods, Mi.



Steven Yoder
Midland, Mi.

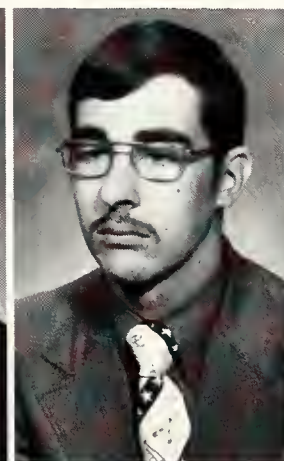

John Young
Piqua, Oh.



Jan Zehr
Berne, In.

NOT PICTURED

- Dale Ackerman
- Audrey Bell
- Sheila Bland
- Stephanie Burton
- Elsita Canales
- Gregory Cowan
- George Cross
- Bill Crozier
- Keith Davis
- Lynne Del Grosso
- David Egli
- Lee Eiss
- Maribel Fisher
- Charles Fox
- Robert Fry
- Ruth Gates
- Orlando Gonzalez
- Judy Goodyear

- Heather Hardy
- Terry Haworth
- Richard Herman
- George Hirsch
- Jerry Johnson
- Dennis Laub
- Mark Maynard
- Debra Miles
- David North
- Glenda Nussbaum
- Harvey Osborne
- Keith Robinson
- Tim Rohrs
- Gene Smith
- Jill Smith
- Robert Snyder
- Robert Stelle
- McArthur Wagstaff
- Linda Witmer

Special Students

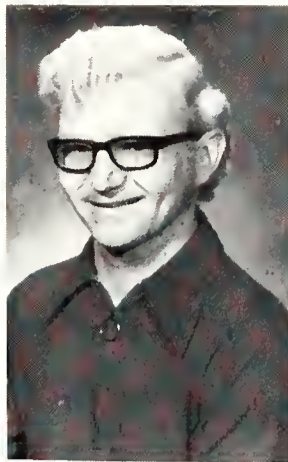

Rodney Henderson
Bad Axe, Mi.



Jim Hulbert
Fort Wayne, In.



Issac Stout
Fort Wayne, In.



Marcos Botas
Koloa, Hi.

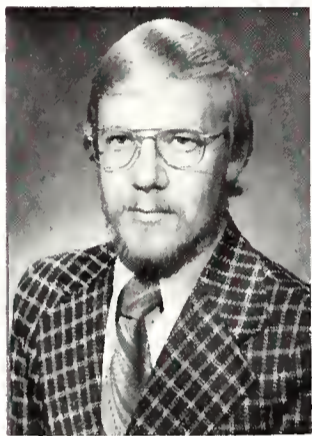

Ralph Gallagher
Fort Wayne, In.

Bruce Atkinson
James Bailie
William Ballentine
Charlotte Best
Kathy Brittenham
Melonee Brubaker
Patricia Burns
Kathleen Buxton
John Cochran
Alicia Dyson
John Erdel
Rebecca Figel
John Goodwin
Steven Mott
Jin H. James
Janet Kasner
Clyde Keifer
James Keifer

Dana McCain
James McKinley
Kenneth Miller
Paula Miller
Marvin Myatt
Dennis Nicolt
Ronald Ovitt
Sandra Rash
Sally Rudy
Gregory Schaefer
Marilyn Seibeck
Keith Sholl
David Shoppy
Barbara Tabron
William VanStrate
Nancy Vigar
Don Warner



HONOR ROLL

First Semester 1974-75

Egli, David	4.00	Habegger, Jana	3.62
Hainline, Marsha	4.00	Martin, Francis	3.62
Hullinger, Greg	4.00	Stauffer, Lois	3.62
Johnson, Florence	4.00	Schindler, Thomas	3.61
Martin, Richard	4.00	Jones, John	3.60
Oser, Gary	4.00	Hara, Donna	3.58
Papazian, Lorraine	4.00	Sprunger, Reed	3.58
Schoch, Darla	4.00	Yager, Linda	3.58
Shorey, Janice	4.00	Anderson, Gay	3.57
Sjoberg, David	4.00	Bricker, Rochelle	3.56
Woerner, Jeffrey	4.00	Hofbauer, Cindy	3.56
Hollenberg, Jean	3.94	Lehman, Kathleen	3.56
Travis, Rebecca	3.88	Steiner, Rosita	3.53
Belcher, Sharon	3.87	Egli, James	3.52
Gallagher, Ralph	3.86	Rohrs, Ruth	3.52
Kesler, Stanley	3.83	Hughes, Sue	3.51
Gerig, Kenton	3.82	Fisher, Gerald	3.50
Summers, Judy	3.82	Lloyd, Michele	3.50
Fox, Charles	3.81	McLouth, Leslie	3.50
Hovee, Juliann	3.81	Pence, John	3.50
Scheirling, Diana	3.81	Rupp, Carla	3.50
Taylor, Linda	3.80	Stanley, Benjamin	3.50
Kinnan, Dina	3.78	Siemantel, Tamara	3.47
Oser, Randy	3.78	Miller, Thomas	3.46
Cook, Janice	3.76	Risinger, Crystal	3.46
Gerig, Jeanne	3.76	Allen, Wayne	3.44
Zeltwanger, Gwen	3.76	Lowry, William	3.44
Grabill, Paul	3.75	Diamond, Robert	3.43
Grieser, Randel	3.75	Habegger, Todd	3.43
Pike, Paula	3.75	Healy, Pamela	3.43
Schultz, Lois	3.75	Hoffman, Jeffrey	3.43
Sloat, Carol	3.75	Nussbaum, Glenda	3.43
Steiner, Rita	3.75	Patterson, Sharon	3.43
Wenger, Jerel	3.75	Meyer, Louann	3.42
Bryant, Judy	3.73	Wilson, Bonita	3.40
Engle, Rickey	3.73	Greenawalt, Debra	3.38
Scholl, David	3.73	Norris, Lonnie	3.38
Cornell, John	3.72	Wayne, Greg	3.38
Bovinet, Terry	3.68	Yager, Brenda	3.38
Gerig, Laurel	3.68	Herman, Richard	3.37
Ponchot, Judy	3.68	Heustis, Rebecca	3.37
Eubank, Geoffrey	3.66	Longcor, Mark	3.37
Reeder, William	3.66	Tomlinson, Allen	3.37
Cornelius, Owen	3.64	Yerke, Alan	3.37
Krueger, Mark	3.63		

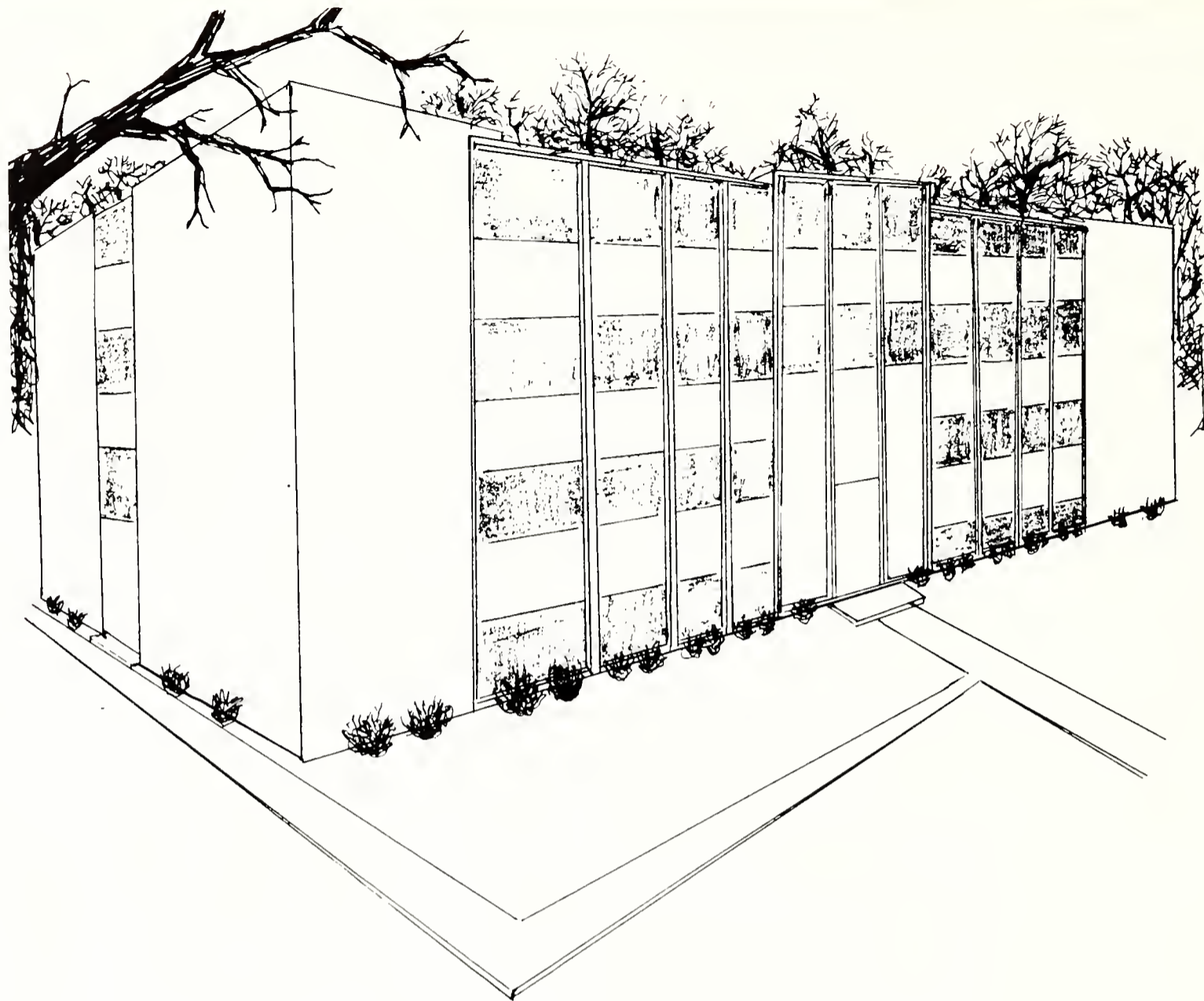

Editor-in-Chief	Louella Stansbery
Layout-Editors	Jenny Thornton
	Cindy Hofbauer
Sports-Editor	Bill Campbell
Y.C. Editor	Marty Fox
Typist	Sally Rudy
Photographers	Randy Castillo
	Reed Sprunger
	Terry Bovinet
Artist	Jim Taylor
Advisers	Eunice Conrad
	Alice Joy Weddle
	J. Duane Beals



