

Taylor University

Pillars at Taylor University

Yearbooks (TUFW & Predecessors)

Publications for TUFW and Predecessors

1-1-1984

Vine 1984

Fort Wayne Bible College

Follow this and additional works at: <https://pillars.taylor.edu/tufw-yearbooks>



Part of the [Higher Education Commons](#)

Recommended Citation

Fort Wayne Bible College, "Vine 1984" (1984). *Yearbooks (TUFW & Predecessors)*. 141.
<https://pillars.taylor.edu/tufw-yearbooks/141>

This Book is brought to you for free and open access by the Publications for TUFW and Predecessors at Pillars at Taylor University. It has been accepted for inclusion in Yearbooks (TUFW & Predecessors) by an authorized administrator of Pillars at Taylor University. For more information, please contact pillars@taylor.edu.

VINE



'84







Digitized by the Internet Archive
in 2011 with funding from
LYRASIS Members and Sloan Foundation

<http://www.archive.org/details/fortwaynebibleco1984fort>



TABLE OF CONTENTS

DEDICATION	2
FALL	9
SPRING	39
GROUPS & PORTRAITS	97
WINGS	123



THIS YEARBOOK TO DARYL CARTMEL



You gave us
a world vision
of missions
while teaching us
anthropology, linguistics . . .

We enjoyed your enjoyment
of kangaroos
and Indian costume
and strange sounding music.

You were alive to
prayer
and poetry
and students' futures
in ministry.

Thank you for your
integrity
and gentle spirit.

We will miss you!



IS DEDICATED . . .

AND

GRANT HOATSON

You gave us
your expertise
in audio-visuals,
cameras, tapes . . .

and a sense of wonder
and curiosity.

We enjoyed your enjoyment
of puns and jokes
distinctly Hoatson-esque

You were alive to
media
and missions
and the modern world.

Thank you for your
heartfelt loyalty
to F.W.B.C.

We will miss you!

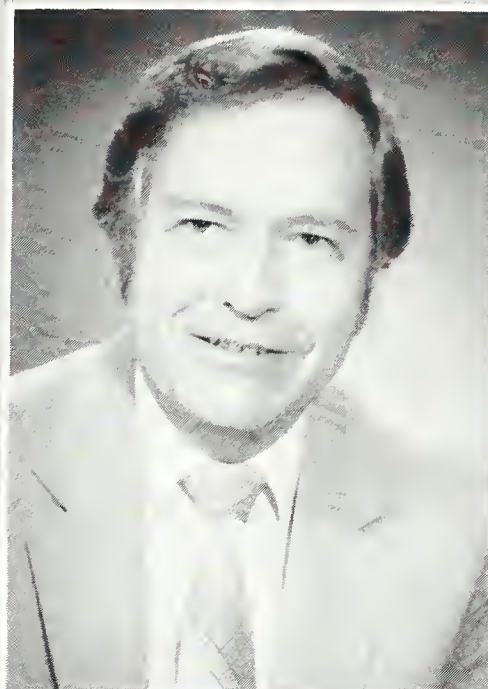

FWBC PURPOSE: BRIDGE TO MINISTRY

photos by:
Ellen Rowan
Dan Lambert
E. Conrad



"As a BRIDGE, we provide curricular experiences which form a linkage between commitment and ministry for persons preparing to serve as qualified leaders in the service of God."





"As a CARING COMMUNITY of faculty, staff, and students, we are bonded together through our mutual commitment to Christ and our relationship to each other as members of His body."

FWBC PEOPLE: A CARING COMMUNITY

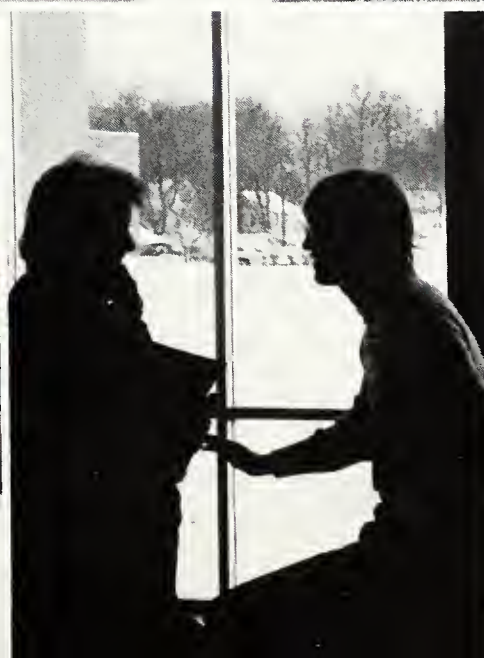

photos by:
Nancy Ford
Marie Morris
Dan Lambert
E. Conrad



FWBC PROCESS: LEARNING — LIVING



photos by:
Nancy Ford
Dan Lambert
Tim Cohea
Greg Sowles
E. Conrad

"A LEARNING-LIVING ENVIRONMENT is one in which we learn to live and live to learn. Both enrichment and improvement of life through learning, as well as excitement about life and what it can teach, characterize our surroundings."





FWBC PRODUCT: SERVANT — LEADERS



OUR MISSION STATEMENT

PURPOSE: Fort Wayne Bible College is a bridge to ministry.

PEOPLE: We are bonded together as a caring community of maturing Christians.

PROCESS: We come together in a learning-living environment to explore, integrate, and apply truth concentrated in Biblical studies and inherent in general and professional studies.

PRODUCT: We go out as committed, concerned, competent servant-leaders of Jesus Christ to minister through His Church to the contemporary world.



photos by:
Tommy Logan
E. Conrad



CELEBRATION OF LIFE!

by Sherri Davis

by Sherri Davis

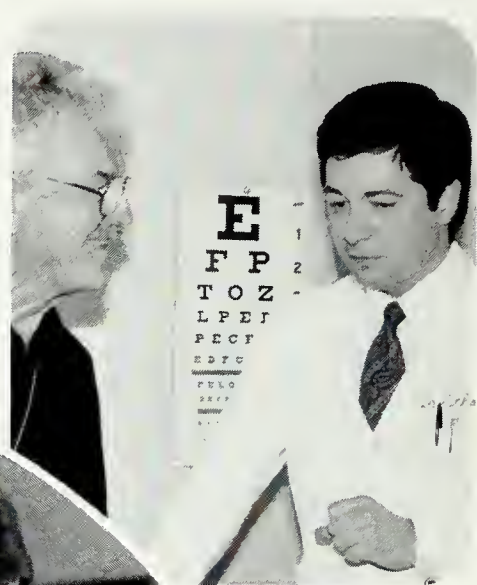

FAR-LEFT: Back on his feet and healing steadily, Dr. Bostrom together with Naomi tells of God's grace. LEFT: A visit with the doctor. MIDDLE-LEFT: The Bostrom "GET-WELL TUBE" gets another signature this time from Jennifer Lindsey. MIDDLE: Harv parades his new tie. BOTTOM-LEFT: Happy 39th! BOTTOM-RIGHT: 39th? We'll eat cake to that!



by E. Conrad

by Dan Lambert



by Gregory Sowles

by Gregory Sowles

Dr. Bostrom has come a long way since his unexpected by-pass surgery of September 2. After some difficult setbacks, when life hung in the balance, he progressed sufficiently to be released from the hospital on September 27. Part of his recovery time was a two-week stay in Florida to help him get the enforced rest he needed away from the work he was eager to get back to. Throughout that difficult fall semester the Bostroms tell of receiving encouragement in many and varied forms from the college community. Dr. Bostrom expressed his feelings in this quote in Pulse Lifelines: "My heartfelt thank you goes out to all who sent cards, provided meals to ease the strain on Naomi, sent flowers, and faithfully remembered me in prayer."



FALL

Soccer 16

Volleyball 20

Dorm Action 24

Chapels 30

TRAVELING WITH A MESSAGE



Photo by Stedman



Photos by E. Conrad

POSITIVE SIDE

During the summer months, two Christian Service groups representing Fort Wayne Bible College proclaimed the message of the gospel in many churches and other types of gatherings. HIS Company, a seven-member drama troupe, traveled in the Midwest, on the West coast, and in Hawaii. They left Fort Wayne with their repertoire of two 45-minute dramas, some children's plays, and a series of dramalogues on May 27 and, aside from three rest days on campus, did not return until August 15. Positive Side, a six-member music group, traveled on the weekends in the Tri-state area and worked on campus during the week. Both groups received letters of thanks from ministers whose churches were blessed through their presentations.



TOP LEFT: (front) Susie Rose and Julie Larnard. (back) Bobby Vale, Brad Byerly, Jeff Kehler, and Mark Pyles. TOP RIGHT: Julie Larnard sings a solo during a performance in chapel. BOTTOM: Susie Rose, Julie Larnard, and Bobby Vale join in harmony.





TOP: Paul (Greg Peck) casts a demon out of the servant girl (Jenny Boehm). CENTER: Cathy Smidtz, Jenny Boehm and Angie Stroup; Mark Vincent, Mark Brinkman, Sonja Strahm (director), and Greg Peck. BOTTOM LEFT: Euodias (Jenny Boehm) explains why she has a right to be upset with Syntyche (Angie Stroup) as peacemaker Lydia (Cathy Smidtz) looks on. BOTTOM RIGHT: Traveling in a van wasn't the best way to see Hawaii.

Photo by S. Strahm



Photo by Stedman

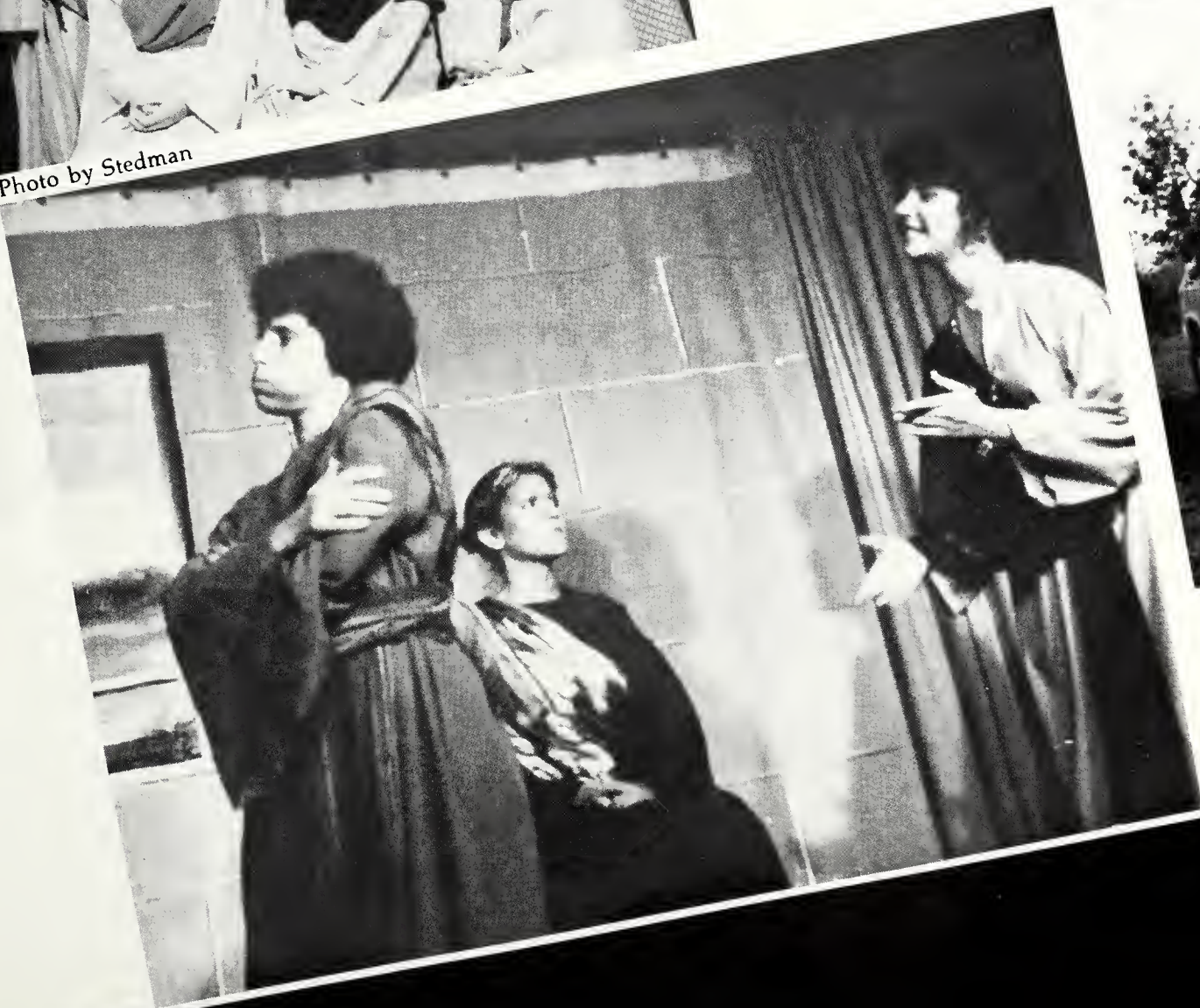

Photos by S. Strahm



NEW FACULTY AND . . .

by E. Conrad

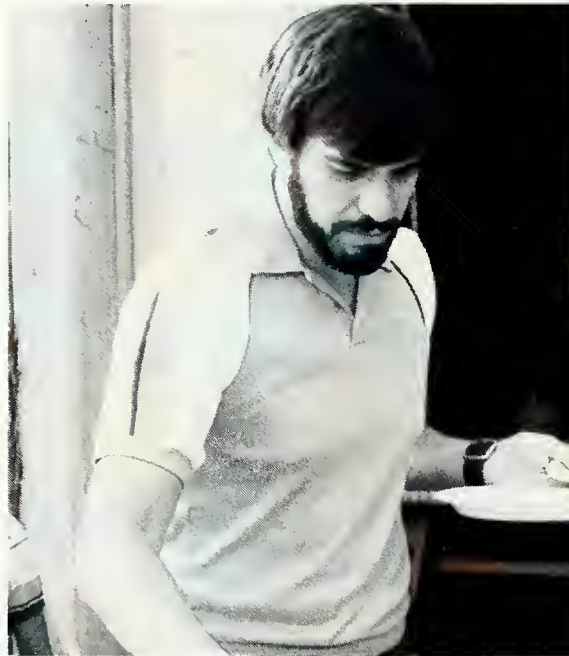

by E. Conrad



by E. Conrad



by Greg Sowles



TOP: RIGHT: Dr. Fred Van Dyke, his wife Linda, and their two daughters Rachel and Liel take in an evening of music and pizza. TOP LEFT: Rev. Roger Ringenberg serves his daughter, Jody. MIDDLE: Prof. Judy Green at the board again. BOTTOM LEFT: Rev. Doug Barcalow, his wife Pam, and children Melissa, Matthew, and Micah take time out for picnic fun. RIGHT: Prof. James Saddington teaches with enthusiasm.



STAFF



RIGHT: Lori Wyatt covers the role of Business Office Secretary with the efficiency her position requires.
BELOW-MIDDLE: Karen McKenna obviously enjoys her new role as Enrollment Admissions Counselor — it gives her a chance to 'monkey' around and enjoy the challenges which come with the position. At the left Curt Richards, Director of Enrollment, oversees the whole activity.
BOTTOM: Beth Louks expresses a smile of surprise; a familiar trait of Faculty Services Secretary.

by Gregory Sowles

by Gregory Sowles



by Eunice Conrad

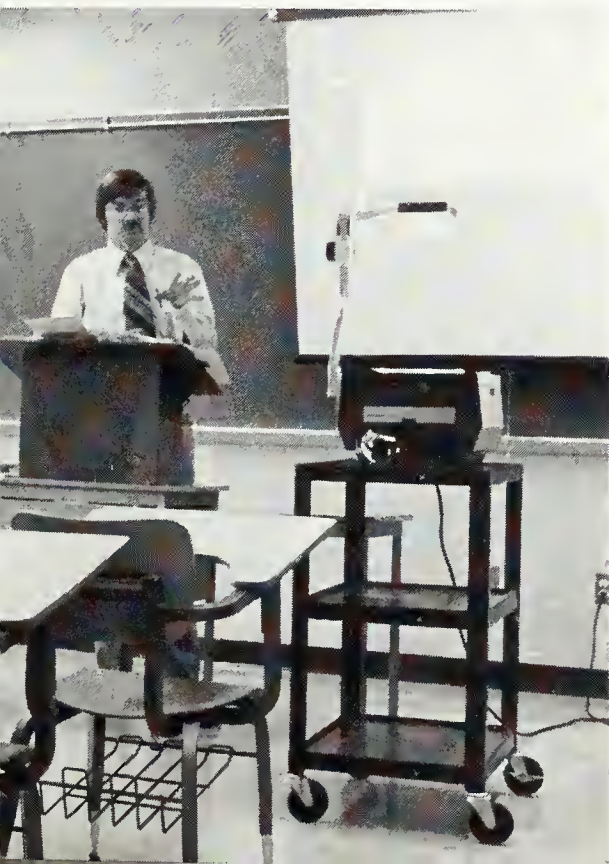

Other new staff receiving a welcome of greetings to the '83-'84 year are David Bingham, Barb Boyer, Joy Pugsley, Jyl Norr, Cindy Sordelet and Deb Stanley.



PARENTS' DAY



photo by E. Conrad

photo by E. Conrad



photo by Tommy Logan

TOP: Dawn Kale, with Pam Evers (right), enters into the happy occasion of a visit from Mom and brother. CIRCLE: Kim Updegrove and father enjoy the soccer game, even in the rain. MIDDLE: Kenny Dickson's grandparents and uncle (in the middle) came from Chicago for the day. LEFT BOTTOM: Dave Bingham, R.D., draws attention to a room display in a wing of Schultz which used a Hawaiian motif. RIGHT BOTTOM: Diane Ridley (D.J.) and her mother.



photo by Tommy Logan



CAREER DAY



photo by Tina Throesch

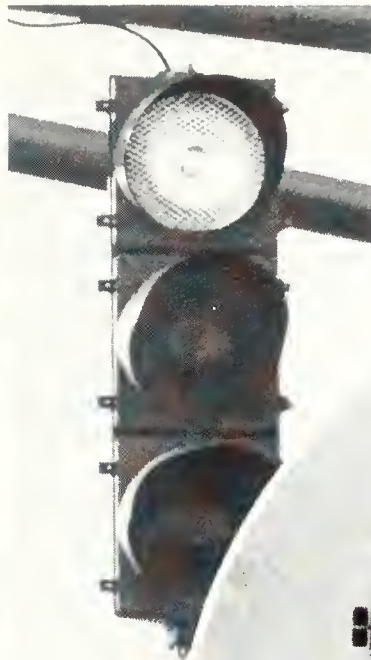

photo by Greg Sowles



photo by Greg Sowles



photo by Dan Lambert



photo by Marie Morris

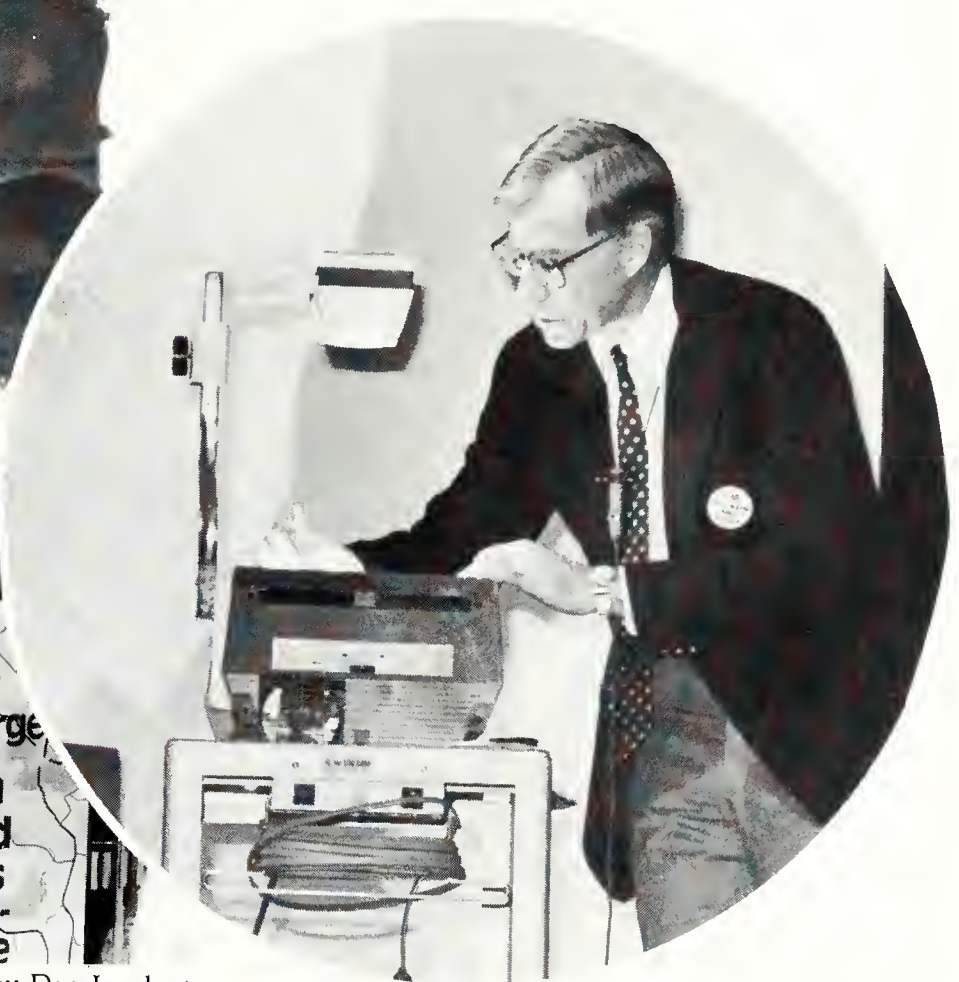

TOP LEFT: Gary Carlyle takes advantage of the opportunity to gather information about seminars. TOP RIGHT: The stop light is a reminder of Dr. Hagstrom's message. Green lights are the things we enjoy doing and have had successes in. FAR LEFT: Jennie Boehm, with group composed of Rollie Mains, Kevin Sowers, Pat Black, and Ted Wilson, put together a musical package. MIDDLE: Students had opportunity to become acquainted with 34 church and church-related organizations that could hold a key to their futures. LOWER MIDDLE: Polly Spate and Dave Byall chat with Richard Hagstrom, Career-Day (and Spiritual-Emphasis-Day) speaker.

Mr. Hagstrom's address on Career Day emphasized the "person approach." We were to pinpoint our capabilities, interests, and desires/aspirations and match them up. Every job has its "reds" he said. Reds represent those things we don't enjoy doing. A job has to have enough "greens," those things we do enjoy doing, to be fulfilling. Some of his advice was that we should rely on God, not on our own decision, and be aware that doubts will always set in. But not to be alarmed, for if we were certain, we'd start not trusting. Get five people to pray regularly for you, he said.



S O C C E R

1
9
8
3

ROW 1: Coach Denny Williams, Terri Marlowe, Ramon Demond, Raymond Hylton, Donovan Coley, Steve Gannon, Tony Miller, Steve Stuart. ROW 2: Mark Brinkman, Mike Badgerow, Jim Dunlap, Joe Butora, Joe Updegrove, Mike Cadrette, Kurt Schippers. ROW 3: Jason, Mark Vincent, John Hughes, Jeff Burger, Graham West, Pepe Castillo. Not pictured: Darryl Brown.



By Dan Lamber



By Tina Throesch

TOP: Falcons ranked number 3 in NCCAA District III. Our record stands at 12 wins and 5 losses. MIDDLE LEFT: Graham West broke many records this year; among them is most points in one game — four! And most points in a season — 30 goals with 11 assists! Graham was surely an asset to the team. MIDDLE RIGHT: Joe Butora heads the soccerball as he so often was seen doing as he played defense.



By Tina Throesch

US		
6	Circleville Bible College	1
4	Bethel College	7
4	Olivet Nazarene	1
3	St. Joseph's College	1
2	Grace Bible College	1
7	Concordia Lutheran College	1
3	Grand Rapids School of Bible and Music	2
9	Lincoln Christian College	0
0	Moody Bible Institute	2
0	Grace Bible College	5
3	Grace Bible College	0
4	Circleville Bible College	1
2	Marion College	3
4	Huntington College	1
7	Grand Rapids School of Bible and Music	0
6	Circleville	5
2	Grand Rapids Baptist	3

By Timm Cohe



SOCCER

BUILDING UNITY



By Tina Throesch



By Tina Throesch

UPPER LEFT: Team captains Jeff Burger and John Hughes always had encouraging words to say. They really held the team together. UPPER RIGHT: At Bethel tournaments you can see the intensity in the faces of the people on the bench. MIDDLE LEFT: Ray Hylton towers over the opponents as he goes for a headball. MIDDLE RIGHT: Mike Cadrette goes in for a score. LOWER LEFT: "Coach Denny Williams was quite an influence and example for me." (team quote) LOWER RIGHT: Jeff Burger giving his all as he did throughout the season.



By Timm Cohea



By Tommy Logan



By Tina Throesch



By Tina Throesch

"Personally, my own coaching record passed the 50 mark this year with soccer-coaching record of 29 wins and 25 losses and three ties. It has been my privilege to work with the Falcons over the past four years. It is extremely rewarding to see the growth and improvement that has been made by the team each year."

Coach Williams

S O C C E R B U I L D I N G



By Marie Morris



By Tina Throesch

UPPER LEFT: Falcon Cheerleaders froze on Parents' Day as they brightened the rainy day. UPPER RIGHT: Coach plans the strategy for second half. UPPER MIDDLE: Pepe Castillo was the second leading scorer on the team with 12 goals and 8 assists. LOWER MIDDLE: Mike Cadrette led the team in the warm-up chant to get the team psyched up for the game. LOWER LEFT: Steve Stuart gets ready for the game. LOWER RIGHT: Trying to figure out how to keep one eye on the field and the other on the book is Terri Marlowe.



By Timm Cohea

Coach's Corner

"Once again, as the coach of the Falcons, there is nothing that makes me prouder than to see the men play in such a way that obviously demonstrates Christlike attitudes and characteristics. In one game, I had a player approach me from the other team who said that in all of his years of playing soccer, never had he played with, or against, a team who he felt represented Christ more accurately than the players of the 1983 Fort Wayne Bible College soccer team. No greater compliment has ever been paid to any team than this."



By Kevin Schwartz



By Timm Cohea



By Tina Throesch



SOCCER

SENIORS



By Tina Throesch



Middle by Tina Throesch



By Tina Throesch



By Tina Throesch

UPPER: "A note of sadness at the end of the year was the severe injury which John Hughes sustained during the last thirty minutes of the final game against Grand Rapids Baptist. The nature of the injury required knee surgery and will involve months of rehabilitation for John. It is the exact same injury that was sustained by Jimmy Hughes, John's brother, which eliminated him from participation in the 1983 soccer season. LOWER MIDDLE: Donovan Coley one of our Jamaican play-

ers, will also be leaving the soccer team. Donovan was an asset to our team as he showed us how they play soccer in Jamaica. LOWER LEFT: Tony Miller will be missed as he graduates. Tony injured his knee during the soccer season. LOWER RIGHT: Darryl Brown, another graduating senior, will be missed next year. Darryl has committed many an hour of his life to soccer while at BC.



LADY FALCONS



photo by Kevin Schwartz

"This season held some very exciting moments for the volleyball team. The schedule was tougher this year; yet we posted a winning record of 12-5, having lost to schools such as Huntington, Bethel, Marion and Concordia — but we did defeat Bethel once and Concordia once.

"Next year's schedule promises to be similar and we look forward to it with great anticipation, especially since all the ladies on this year's squad are eligible to play next year. Anyone who has yet to see the Falcon Volleyball Team play are the ones missing out." Coach Deb Rupp

Special Awards:

Most Valuable Player: Betty Rychener
 Most Improved Player: Michelle Unruh
 Best Service Percentage: Betty Rychener
 Mental Attitude Award: Pamela Postel
 Outstanding Setter: Janna Schlatter

UPPER RIGHT: Betty Rychener serves an ace.
 LOWER LEFT: Michelle Unruh returns the ball.
 LOWER RIGHT: Team spirit from Janna, Betty, Lori and Ruth.

photo by Deb Rupp



photo below by Tina Throesch



SERVE WINNING SEASON



photo by Dan Lambert

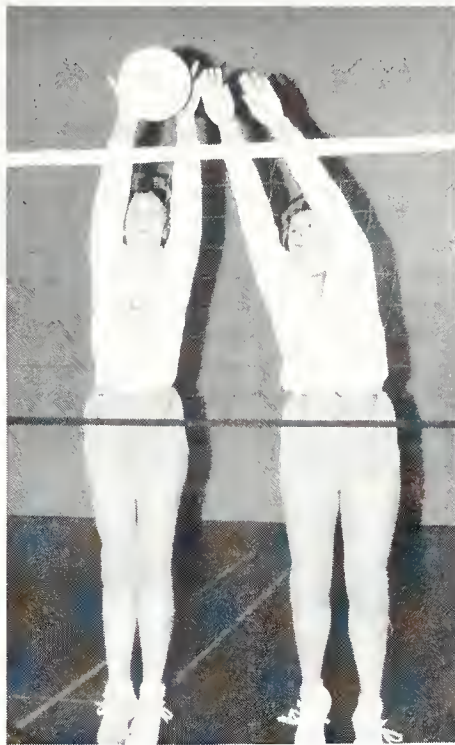

photo by Deb Rupp

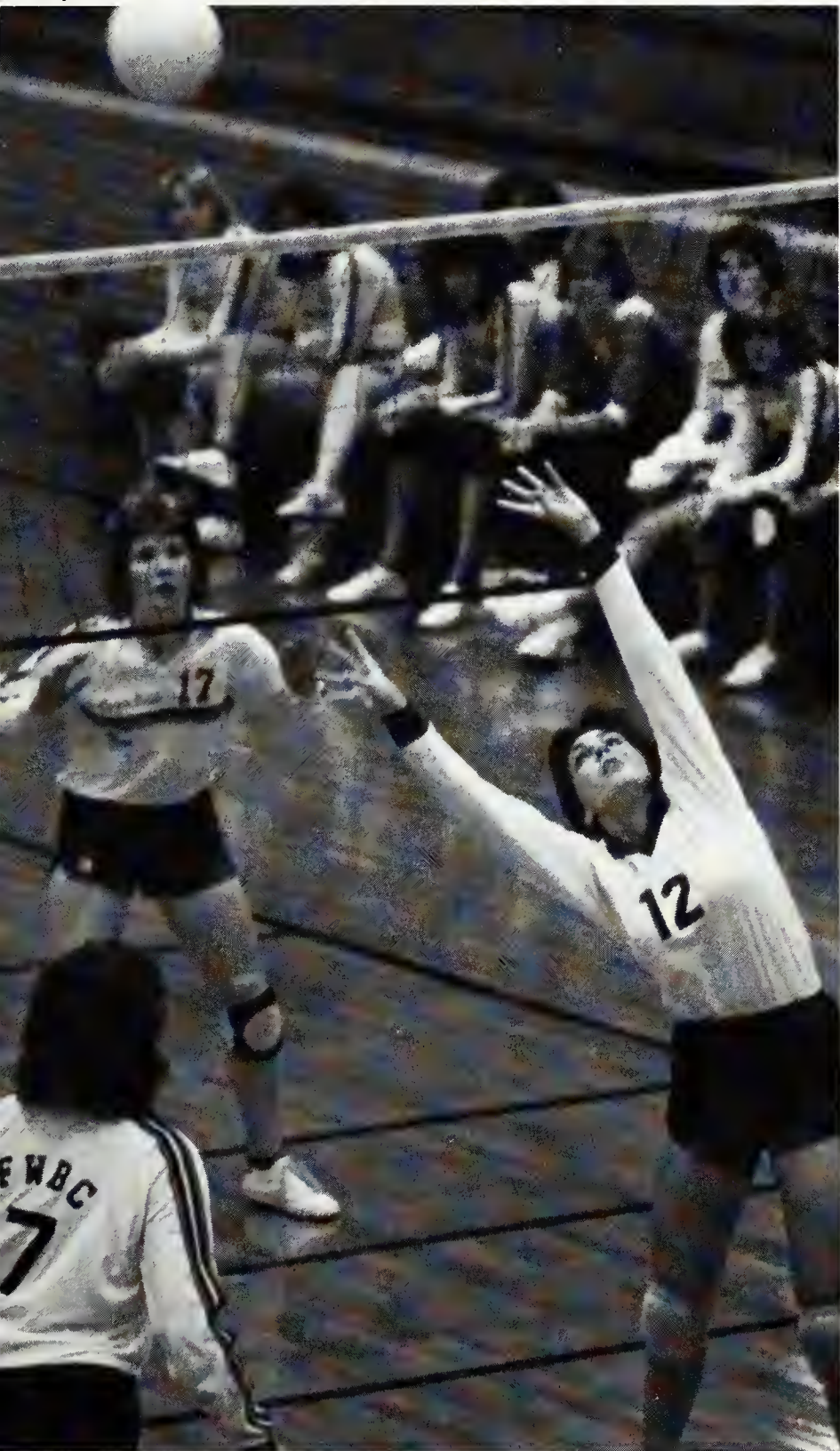

photo by Tina Throesch

SCORES

FWBC	3	FWBC	3
Alumni	0	GRSBM	1
FWBC	2	FWBC	1
Concordia	0	Concordia	3
FWBC	2	FWBC	2
Bluffton jv	0	Bethel	0
FWBC	1	FWBC	2
Bethel	2	Nazareth	1
FWBC	0	FWBC	2
Huntington	2	Cincinnati	0
FWBC	0	FWBC	2
Grace Bible	1	Grace Bible	0
FWBC	3	FWBC	2
Cincinnati	1	Earlham	1
FWBC	3	FWBC	2
Tri-State	0	Tri-State	0
FWBC	1	FWBC	0
Huntington	3	Marion	3

Match Record: 12-5
Games Record: 31-18

UPPER LEFT: (Back Row) Coach Deb Rupp, Pamela Postal, Betty Rychener, Ruth Ferrer, Shelly Patterson; (Middle Row) Mgr. Sharon Gerig, Michelle Unruh, Lori Hebert, Joan Ronde, Janna Schlatter; (Front Row) Cindy Sauder, Juli Larnard, Mgr. Ruthanne Lay, Kay Studebaker.

UPPER RIGHT: Joan and Ruth block the ball. LOWER LEFT: Julie delivers a perfect set over the net. MIDDLE RIGHT: Kay Studebaker practices her service technique. LOWER RIGHT: Cindy returns the ball as Juli backs her up.

photos left by D. Rupp and J. Yoder



FOOTBALL

I N T R A M U R A L S



by Kim Steiner



by Greg Sowles



by Greg Sowles



by Kim Steiner

TOP LEFT: Rob Lucas seeks an opening. TOP RIGHT: With a tip-off the students take on the faculty. MIDDLE: Joe Butora goes for a free-throw to put the pressure on the faculty. ABOVE: Louis Bennett goes for the ball at the snap. RIGHT: Prof. Doug Barcalow tries to protect his flag as Rev. Biberstein comes to his rescue.



BASKETBALL

VOLLEY BALL

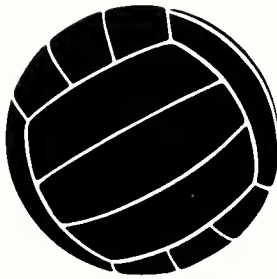

TOP: Rev. Biberstein charges Dave Rollins in an attempt to even the score. ABOVE: Ed Weske slams one, but gets a strong block from Tim Taylor and Rollin Mains as Louis Bennett looks on. LEFT: Scott Stombaugh puts it home with Scott Liechty and Kevin Abbott going into motion. BOTTOM: Men's Volleyball Club, Left to Right, Top Row — Rollin Mains, Scott Stombaugh, Bobby Vale, Janna Schlatter, Jim Beard, Scott Liechty, Dann Zehr, Ed Weske, 2nd Row — Dave Rollins, Louis Bennett, Dave Fansler, Tim Taylor, Kevin Abbott, Chuck Rodgers and Jeff Gerig.



This year's intramurals encompassed football, basketball, volleyball and indoor soccer with the girls. With it being a heavy year of new strains and the push toward accreditation adding to the load, the release of tensions through athletics was one way of balancing the scales.

LET'S PIG OUT . . .



photo by Kevin Schwartz



photo by Kevin Schwartz



photo by Kevin Schwartz



photo by Tommy Logan

TOP: The host of the roast held up with pride. MIDDLE RIGHT: Boy, that watermelon sure looks good — watch your finger, Darryl. MIDDLE LEFT: Rich Andrews and Pat Black provide live music with a message. RIGHT: Mr. Cartmel enjoys participation with the students.



photo by Tommy Logan



photo by Tommy Logan



photo by Kevin Schwartz



The Pig Roast sponsored by Schultz Hall involved each SA's wing with each wing picking up a part of the event to get the fun rolling.

Student and community participation made the Pig Roast a tasteful event. The Burkey brothers' contributions made this community outreach a successful undertaking. Pat Black and Rich Andrew's musical additions were great for the spirit.

Jon Burkey felt there needed to be one more porker so they could really pig out.

TOP: Relaxation, good food, and great fellowship. LEFT: Peter Burkey, Dan Lambert, Kevin Abbot, Dave Burkey, Jon Burkey, and Dana Collins wait in expectation of the first cut. OVAL: Tom Lichtenberger, publicity chairman.

DORM ACTION

TOP: They told me it was going to be easy.
MIDDLE: There's nothing like brotherly love.
BOTTOM LEFT: Put your John Henry here, Minnie.
BOTTOM RIGHT: Quiet study is a must!



by Tina Throesch



by Kevin Schwartz



by Kevin Schwartz



by Ian Yorston





by Ian Yorston



by Nancy Ford



by Nancy Ford



by Ian Yorston

TOP: "You're such a cutie." (The piglet was encountered on a brother-sister wing outing.) MIDDLE: Last minute beauty touches are important and the consultant is showing the girls how. BOTTOM LEFT: Richard Tolson gives karate instructions to Joy and the rest of the girls. BOTTOM RIGHT: More Pizza!



OFF-CAMPUS SINGLES



photo by E. Conrad

RIGHT: Ramon Demond, Suzanne Aden, Trudy Holloway, and Dean Van Horn harmonize for the Singles' chapel presentation in November. FAR RIGHT: Randy McCafferty and Trudy Holloway find cookies and hot chocolate very welcome after the bone-chilling job of collecting canned goods.



photo by Greg Sowles



photo by E. Conrad

Off-Campus Singles began the fall semester with a dinner party at Duff's, and then returned to campus for a communion service. Luncheon meetings every other Wednesday have brought the group together for prayer. In December the group invited the entire school to co-operate in a Christmas Food-Drive in cooperation with the churches of Fort Wayne. Thirty-eight students responded and a total of 1900 cans of food was collected and turned over to the Fort Wayne Food Bank for distribution. The fall semester officers under the presidency of Mark Gammon are to be commended for their initiative and follow-through. The strong interest shown by the group is a hopeful sign that this kind of fellowship for off-campus students will flourish here.



photo by Tommy Logan

ABOVE: Jose Castillo, Trudy Holloway, Suzanne Aden, Dean Van Horn, Eileen McCormick, and Greg Hubbard gather at a Wednesday brown-gab luncheon.

BELOW: Kathy with little Phil at her elbow makes a decision. Young Chad Fittro studies the situation.



FAMILY AFFAIRS



Marrieds find getting together once a month to be a nice family affair. One month is for an activity the children can participate in and the next month is just for mom and dad. Carry-in dinners are always popular whether in the park or in Founders.

John Taylor, pastoral ministries major, has been the guiding arm of this year's fellowship.



ABOVE: John Taylor, Illa, and daughter Michelle at a September picnic on a warm Saturday afternoon in Foster park.

MIDDLE: Terry Fittro and son Joshua share a moment of indecision. BOTTOM: David Maxwell and son share a decision made.

MIDDLE: Steve Nelson enjoys holding the bag for Little Phil. BOTTOM: Marla Bettinger enjoys a few moments with the Nelson baby.

Photos by E. Conrad

SCHOLARSHIP AWARDS

Darlene Bittner: Hogue Scholarship
Pat Black: Ira Gerig Scholarship
Laurel Schafer: Friends of FWBC
Rita Whaley: Jewel Ache Scholarship
Brian Allison: Friends of FWBC

Jay Lininger: Friends of FWBC
Darryl Brown: Hirschy Scholarship
Deb Durkes: Friends of FWBC
Carolyn Bortz: Mary Haller Scholarship
Cindy Nantz: Philip Scholarship
Scott Liechty: Friends of FWBC
Mark Brinkman: Roy Meyer Scholarship
Jeff Burger: Friends of FWBC



Shawn Fingerle: Friends of FWBC
Dennis and Monica Collins:
The Ramseyer Scholarship
Colin Rajaonivony: Poorman Scholarship
Marla Bettinger: Kenton Gerig Scholarship
Cindy Jo Sauder: Friends of FWBC
Karen Ummel: Friends of FWBC
Ann Harris: Friends of FWBC

Photos by Dan Lambert



AWARDS



MEN'S SOCCER AWARDS

FIRST YEAR AWARDS:

Mike Badgerow
Mark Brinkman
Joe Butora
Mike Cadrette
Jose Castillo
Ramon Demond
Steve Stuart
Joe Updegrove

SPECIAL AWARDS:

Offensive Player of the Year: Graham West
Defensive Player of the Year: John Hughes
Most Improved Player: Kurt Schippers
Most Valuable Player: John Hughes

NCCAA AWARDS:

2nd Team All-District: John Hughes, Jeff Burger
1st Team All-District: Ray Hylton, Graham West
Honorable Mention All American: Ray Hylton
2nd Team All American: Graham West

SECOND YEAR AWARDS:

Jeff Burger
Donovan Coley
Kurt Schippers
Graham West
Terri Marlowe

THIRD YEAR AWARDS:

Darryl Brown
Jim Dunlap
Ray Hylton
Mark Vincent

FOURTH YEAR AWARDS:

John Hughes
Tony Miller



WOMEN'S VOLLEYBALL AWARDS

PARTICIPATION AWARD

Shelly Patterson
Kay Studebaker

SPECIAL AWARDS

Best Service Percentage: B. Rychener
Mental Attitude Award: Pam Postel
Most Improved Award: Michelle Unruh
Most Valuable Player: Betty Rychener

FIRST YEAR AWARD

Ruth Ferrier
Juli Larnard
Ruthanne Lay
Michelle Unruh

SECOND YEAR AWARD

Sharon Gerig
Betty Rychener
Cindy Sauder

THIRD YEAR AWARD

Lori Hebert
Pamela Postel
Joan Ronde
Janna Schlatter

FALL CHAPELS INSPIRE

RIGHT: Ron Fahl, missionary to Brazil, is greeted by Karen Ummel after his inspiring chapel message.



Ron Fahl, church planter in the Amazon area, was paralyzed in a Honda accident in October of '82. He told the student body that the presence of suffering should not be troublesome since Jesus said, "Take the part of a good soldier in suffering." He spoke of two great "museums" in the spiritual world: one contains evidence of those "who through faith subdued kingdoms" and the other (equally as great) is for those who were destitute, afflicted, martyred, and lived and died in seeming defeat.

His message was a memorable one, vibrant with victory, as he spoke of now returning to Brazil in spite of the wheelchair. The Overseas Board of the Missionary Church was unanimous in its decision to support his return.



ABOVE: Rick Hawks, pastor of Blackhawk Baptist Church, speaks with Gre Shultz after delivering a message from I Cor. 9 on running the race for excellence. "Today everyone wants the product without going through the process."





How shall we sing the Lord's
song
in a strange land?
Psalm 137:4



LEFT: David Mains, Pastors' Day speaker, gave some history of revival in the church. He pleaded for the convicting power of prayer to bring revival to the church again. The group sang "By the rivers of Babylon, there we sat down, yea, we wept, when we remembered Zion."



Praise Chapels, Spiritual Emphasis Days, Music Chapels, Missions Emphasis, Contemporary Issues Series, Olan Hendrix, Rick Hawks, Phil Paino, Dave DeSelm, Don Kinser, Positive Side, HIS Company, Leonard DeWitt, and many guests. And they our own faculty and staff: Roger Ringenberg, Doug Barcalow, Fred Van Dyke, Curt Richards, Howard Dunlap, Judy Green, Jay Platte, Daryl Cartmel, Jim Saddington, Denny Williams, Ron Scharfe, Alice Joy Weddle, Arlan Birkey, Richard Dugan, etc. And students delivered great sermons: Jeff Gerig, Bill Lepley, Bob Herman, and Richard Fidler. Then there is the carefully prepared special music too numerous to list but very special.



photos by E. Conrad

LEFT: Jeff Gerig delivers the first student sermon of the fall semester. ABOVE: Marlene Everson's joyful presence contributes to the praise experience of song.

STUDENT GOV. PROVIDES FUN TIMES



all photos by Tina Throesch

Cafe de Back Yard was a memorable social occasion in freshman orientation week. The cider and munchies served by candle light, with live music, set the mood for meeting new friends.

The all-school picnic (in cooperation with Saga) was one of those rare pressure-less occasions: the excitement of being back into studies with the due dates still a long way off.

The popular Nearly Wed Game, hosted by Dave Gruber who challenged the wits of four soon-to-be wed couples, packed out The Hollow.

In October about 200, dressed in costumes ranging from faucets to unidentifiables, crowded onto the floor of Roller Dome South for the costume skate. Monthly roller-skating still remains one of the most anticipated activities.

A harvest celebration in Lexington gave opportunity for an evening of song and refreshment. and an unusual pumpkin-carving contest.



TOP LEFT: The Labor Day all-school picnic was on a pleasant but cloudy afternoon. Jim and Deb chat a while. TOP RIGHT: Brian Allison and Dann Zehr get ready for the moment of creation. MIDDLE: A spirited game of rock-scissors-paper. BOTTOM: Kim Chupp, Ron Williams and Mr. and Mrs. Chris Givler enjoy an S.G. sponsored skate.



"Father, lift me up.
Hallelujah. Holy is
your name."

STUDENT GOV. PROVIDES CHAPELS



photos by E. Conrad

In the hectic week before first semester finals, Honeytree's songs were gentle like rain on our dry places, a reminder that though we'd been worried about grades and finances and a host of other things, God's Spirit was very near. Again we rejoiced in our personal relationship with our Lord.

"She's genuine," remarked
Cory Koos.



BC STUDENTS SOLO

Joy Hawkins, soprano soloist, is a senior majoring in Music Education. She has a B.A. in Sacred Music from Central Bible College, where she was director of outreach ministries. She has sung in both radio and TV programs. Presently she is Director of Youth Music in her church.



Cathy Smidtz, contralto soloist, is a junior majoring in Social Work and minoring in Christian Counseling. She has been in Chorale two years; a member of touring group, Freedom Song; and has participated in musical productions, "Pirates of Penzance" and "Martyr's Mirror."

m
e
s
s
i
a
h



The big Saturday afternoon rehearsal.

photos by E. Conrad



IN "MESSIAH"

BELOW: Mike Badgerow, tenor soloist, is a junior majoring in Music Education. He has had parts in summer theater before coming to BC. He toured with HIS Company and had roles in "Martyr's Mirror" and "Pirates of Penzance" (the Major-General). He was narrator/soloist for "God Has Always Had A People."



ABOVE: David McDaniel, the guest bass soloist, is a native of Woodburn. He has worked with the Butler Opera Workshop and the Indianapolis Opera Company, and is a founding member of the Indianapolis Singers Theatre. Recently he toured Europe as a soloist with "The Sounds of Hope."

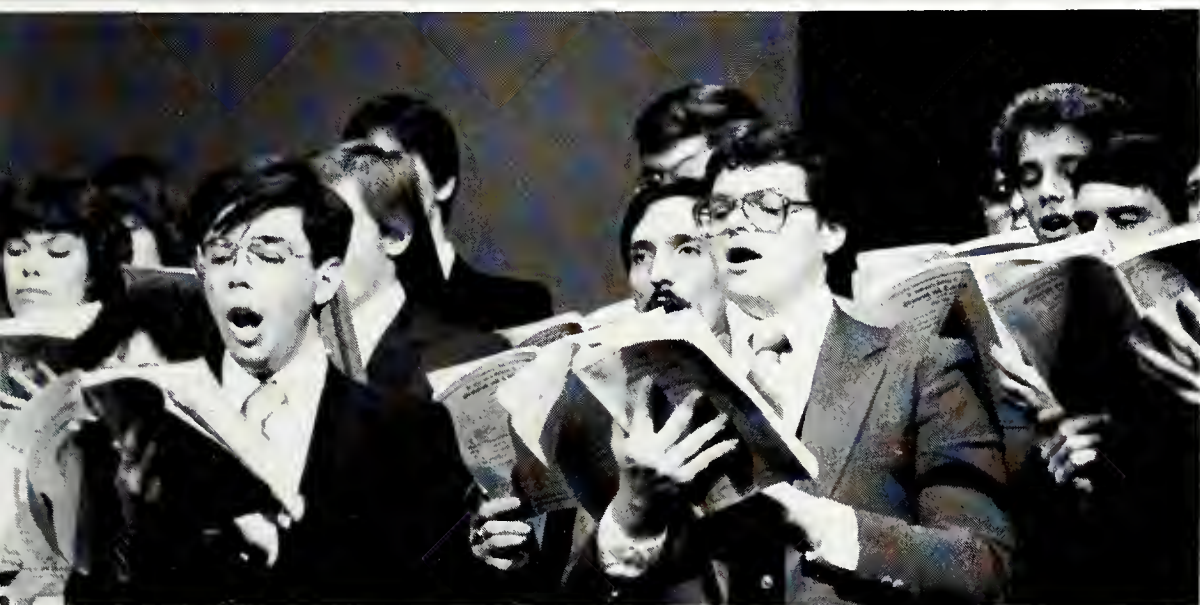

Singing the "Amen" in the final glory of sound as the 1983 performance comes to an end.

A hush fell as the Sunday afternoon audience arrived in Founders Hall, leaving behind the cold, wet weather of a December day. The familiar strains of the Overture to Handel's great piece began, played by a fifteen piece orchestra composed of a mix of musicians from the Philharmonic and from the College.

Dr. Wes again played that very difficult part in Part III that he plays so well, "The trumpet shall sound."

The chorus was made up of about fifty Choral Union members and about twenty others from the faculty and area churches.



Dr. Jay Platte, conductor



GORDON-CONWELL THEOLOGICAL SEMINARY

"...preparing
God's people
for works of
service..."

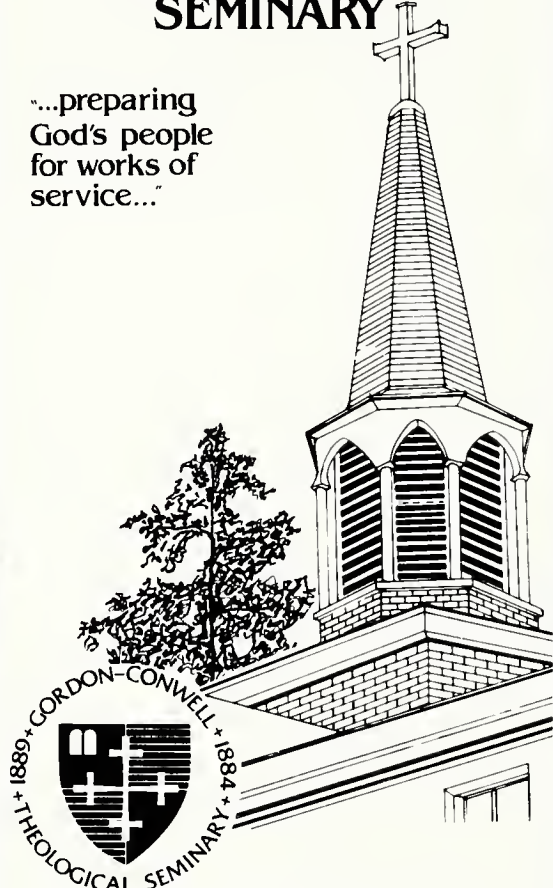

South Hamilton, Massachusetts 01982

Harvester Avenue Missionary Church



3331 Harvester Ave., & Fleetwood
Fort Wayne, IN Phone 424-5533

Dr. Wesley L. Gerig, Senior Pastor
Rev. Max D. Wanner, Associate Pastor
Rev. Oscar Eicher, Visitation Pastor
Rev. J. Klopfenstein, Visitation Pastor
Randy Nigh, Youth Director



Ministering to God's People . . . We want to be your Church

First Missionary Church

The Place to Worship-Learn-Share-Serve

Rev. J. Mark Klinepeter

744-6164

Weekly: Home Bible Studies - Mon. - Tues. - Wed. **Sunday** 9:00 a.m. & 10:20 a.m.
Children's Music & Awana - Youth Studies & **Services** Morning Worship
Music Sun. Sch. - All Ages
Evangelism Explosion Outreach 6 p.m. Eve. Inspiration
Women's and Men's Studies - Wed. - Sat.
New Christian Discipleship

Nursery Provided For All Sunday Services
701 W. Rudisill Blvd.

FIRST MENNONITE CHURCH



1213 ST. MARYS AVENUE
FORT WAYNE, IN PH.

Rev. Howard E. Dunlap, Sr. Pastor
Rev. William Raines, Asst. Pastor
Mr. Mark Vincent, Youth Pastor

Sunday School 9:30 a.m.
Worship Service 10:30 a.m.
Evening Service 6:00 p.m.

"People sharing with people"

MASTERS DEGREE IN
CHRISTIAN MINISTRIES

GRADUATE SCHOOL OF

CHRISTIAN MINISTRIES

HUNTINGTON COLLEGE

Phone: 484-8346

Mr. Ron's

916 W. Coliseum Blvd.
Fort Wayne, IN



Phone
356-6000

Address
2303 College Ave.
Huntington, Indiana



The background of the entire page is a photograph of a multi-story building, possibly a school or university building, seen through the dense, leafy branches of trees. The image is slightly faded and has a vintage feel.

SPRING

CHAPELS	44
SPORTS	48
CS	68
YOUTH CONFERENCE	80
COMMENCEMENT	90





by E. Conrad

LET IT SNOW



by E. Conrad



by Jane Yoder



by Dan Lambert

TOP: These never-ending days of walking from chapel in the snow. MID LEFT: John Richardson likes the snow. He gets to shovel sidewalks (and make money.) MID RIGHT: "I want to go snowmobiling but I have to shovel all this snow out from the front of my car first," groans Kevin Abbott. MID BOTTOM: What does one do with so much snow? Have snowball fights! Oops! BOTTOM: A perishable art: the writing of secret messages in the snow.



by Sarita Rubrake



by Sarita Rubrake



by Jane Yoder



by Jane Yoder



by E. Conrad



by Oclea Atwood

AND IT DID



TOP LEFT: "Can't see with all this snow on the car," says John Mabe. TOP RIGHT: The way-below-zero weather brought frustration to car owners. Brad considers the internal problems of his. MID LEFT: When Bethany's heat went out, Susie Yoder and Lisa Frauhiger decided they would keep warm by putting two couches together. MID BOTTOM: The walk to classes was even longer for the "banded" ones after the chapel on prejudice. MID RIGHT: Snowballs are a real temptation. "You wouldn't really throw that snowball at me would you, Darryl? BOTTOM: The snow removal crew was often up in the early hours to clear the walks and lots.

by Dan Lambert

IT'S A VERY BUSY PLACE



photos by D. Grimes

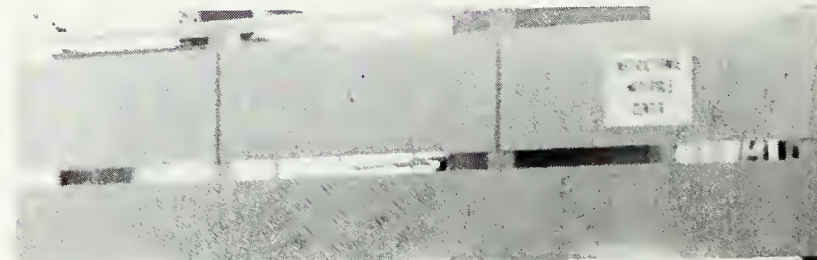

TOP LEFT: Ruth Silvers uses Oscar, the computer terminal, for cataloging. TOP LEFT: Doris Grimes, Assistant Director, gives much help with reference materials. TOP RIGHT: Wava Bueschlen, Director of the Library. MID-LEFT: Arlene Schlatter, library secretary, takes her turn at the circulation desk. BOTTOM LEFT: Nancy Hodges, student worker, helps keep the catalog up to date. BOTTOM RIGHT: Steve Brown consults with Deb Gerig.



IT'S A GOOD PLACE TO BE



photos by D. Grimes



TOP: A sunny day. MID-LEFT: Rose Ann Nickel, IMC-Coordinator. MID-RIGHT: Angie Binkley, Mike Moelling, and Pam Postel. BOTTOM LEFT: Steve Brown gets a little help in the computer lab from instructor, Charles Belknap. BOTTOM RIGHT: Marla Bettinger, student worker, replaces IMC materials.

SINGING IS LANGUAGE OF THE EMOTIONS

SAYS HUSTAD: STALEY LECTURER



Why should you be interested in these lectures on music? Because all of you are in church music — you sing.

The worship service is a rehearsal, the performance of which is always coming off in life.

We teach more doctrine with our hymns than with our sermons.

Sometimes look at a hymn and ask yourself what it says. The tune usually distracts from the words. We don't really see the hymn as a poem. If you really want to know a hymn as an idea get a book with only the words of the hymn.



Look at Isaiah 6:1-8, the record of one man's worship. It is like a drama filled with images and responses, and notice that God is the central figure — not the worshipper. Worship is dialog and sacrifice and practice in becoming in spirit and thought the people we ought to be.

Church music is evaluated by other rules than the ones used to evaluate music with a capital M. The important question in judging church music is whether or not it serves the purposes of God within the culture.

Music is not the lollipop you get for injecting the strong meat of the sermon.

Is there danger in responding with the emotions? Not if it is strong emotion. But too much evangelical response to music is sentimental, not coming from a full-orbed worship experience. Often it is not the song itself that is sentimental but the singer's reasons for singing. Ordinary music may become the vehical of God's grace.

Clapping during the music is much better than after the music.



Hustad humor: "How dare you disturb me now," said the dead composer; "I am decomposing."

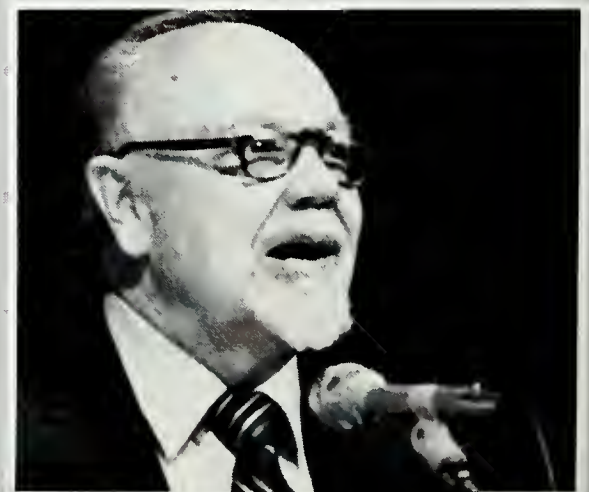

photos by E. Conrad



IRA LEADS:



photos by E. Conrad

"A Mighty Fortress"

Did we in our own strength confide,
Our striving would be losing,
Were not the right Man on our side,
The Man of God's own choosing.
Dost ask who that may be? Christ Jesus, it is He;
Lord Sabaoth His name, From age to age the same,



And He must win the
battle.

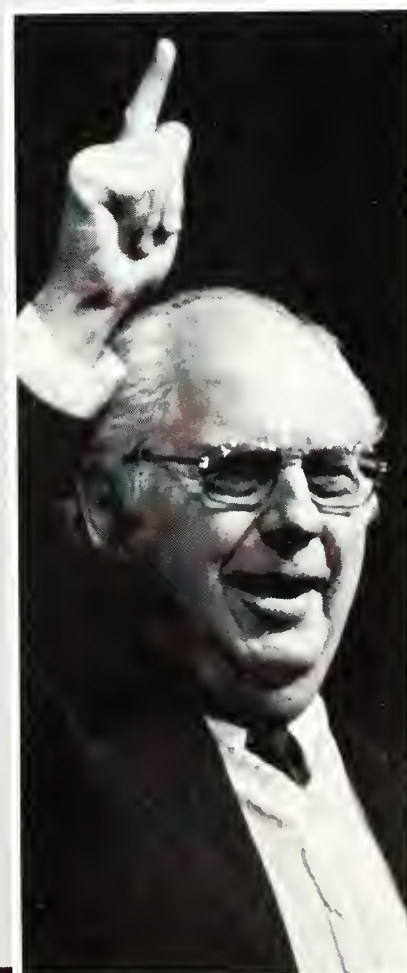

QUESTION AND RESPONSE

Often after special chapel speakers, time is reserved for questions which usually are asked at the mikes placed in the aisles. Often discussions continue in classes which the special speakers are asked to address.

Pete Peterson gave a brief outline in chapel of the scriptural references to occultism and illustrated with examples from his experience as a TEAM missionary in France.

Dr. David Scholer was invited to speak for a Spiritual Emphasis Day on the topic "The Role and Status of Women in the New Testament." He gave much cultural and historical background before discussing the key controversial texts. The question and response sessions were long and lively.



TOP RIGHT: Randy McCafferty asks his question in an afternoon session with Dr. Scholer. MIDDLE: Randy McCafferty, Larry Hollis and Tim Hodge continue the discussion with guest lecturer Pete Peterson after a psychology class. BOTTOM: Jeff Pepple and Bob Batson pursue the subject with Dr. Scholer even at the end of the fourth and final session.



photos by E. Conrac



Photos by E. Conrad



PREJUDICE HURTS

Beginning with a prejudiced (but humorous) discussion by the committee (Mayers, Green, and Barcalow) of why no other faculty members were qualified to work with them, they led us through a forty-eight hour experiment in prejudice. In addition to being "banded," we were denied certain privileges, forced to sit in specified areas, and mocked by our classmates. Through this we were given an opportunity to sense what it is like to be discriminated against, and, hopefully, we gained some empathy for those who face these situations everyday.

In the picture on the left Gary Burdick removes his band at the end of the experiment and takes a moment to consider the effect of that senseless divider of people.

"Operation Prejudice" was one unit in the series on contemporary issues. The others this year were on materialism and stewardship (How Much Is Enough?), on Marxism, and on the role of women in the Church.



M.T.B.
MISSION TO BANDERS
GOD
LOVES
BANDERS.
Hug a
Bandy
TODAY!

MIDDLE: The perpetrators of "Operation Prejudice," Professors Barcalow, Mayers, and Green. ABOVE: Chris Brown's library mini-poster — a true mission major's response.

What's on your left arm?

Tim and Kathy, remember "as in all situations where prejudice exists, association between banded and non-banded students is discouraged."



LADY FALCONS



by Dan Lambert

by Greg Sowles



by Dan Lambert

UPPER RIGHT: Cindy Sauder, Lori Wilka, Karen Weiss, Kelli Armstrong, Kim Chupp, Betty Rychener, Coach Deb Rupp, Pam Evers, Lori Hebert, Kathy Witzig, Kim Steiner, Sarita Rubrake. MIDDLE: Betty Rychener has the defense on their guard. LOWER LEFT: Lori Hebert with a fast break. LOWER RIGHT: Up, Up, and



by Tina Throesch



BASKET

B A L L

1
9
8
3
-
8
4



by Tina Throesch

OUR'S	THEIRS
38 Grace Bible College	56
61 Cincinnati Bible	59
40 Lincoln Christian	76
50 Moody	60
72 GRSBM	43
54 Kentucky Christian	80
56 Cincinnati Bible	46
57 Concordia	81
58 Great Lakes Bible	73
76 Grace Bible OT	72
62 Great Lakes Bible	74
80 GRSBM	37
60 Lincoln Christian	61
44 Moody	56
78 Kentucky Christian	70
68 Great Lakes Bible	61
64 Johnson Bible OT	67
39 Northwest Assemblies	70

by Dan Lambert

COACH'S CORNER

November 7 to March 9 — four months that seemed very long and yet, at the same time, very short. They were definitely very full and exciting months:

- In those four months we saw . . .
- ourselves building as a team
 - an abundance of injuries
 - two overtime games
 - close losses and close wins
 - ourselves learning to glorify the Lord in winning and losing.

- We experienced special highlights . . .
- winning Midwest regionals, winning against two teams which had defeated us in regular season
 - traveling to Nationals and having the opportunity to play in Tennessee.

What a season! The Lord blessed and we are very thankful to Him and to all of you.

Coach Deb Rupp

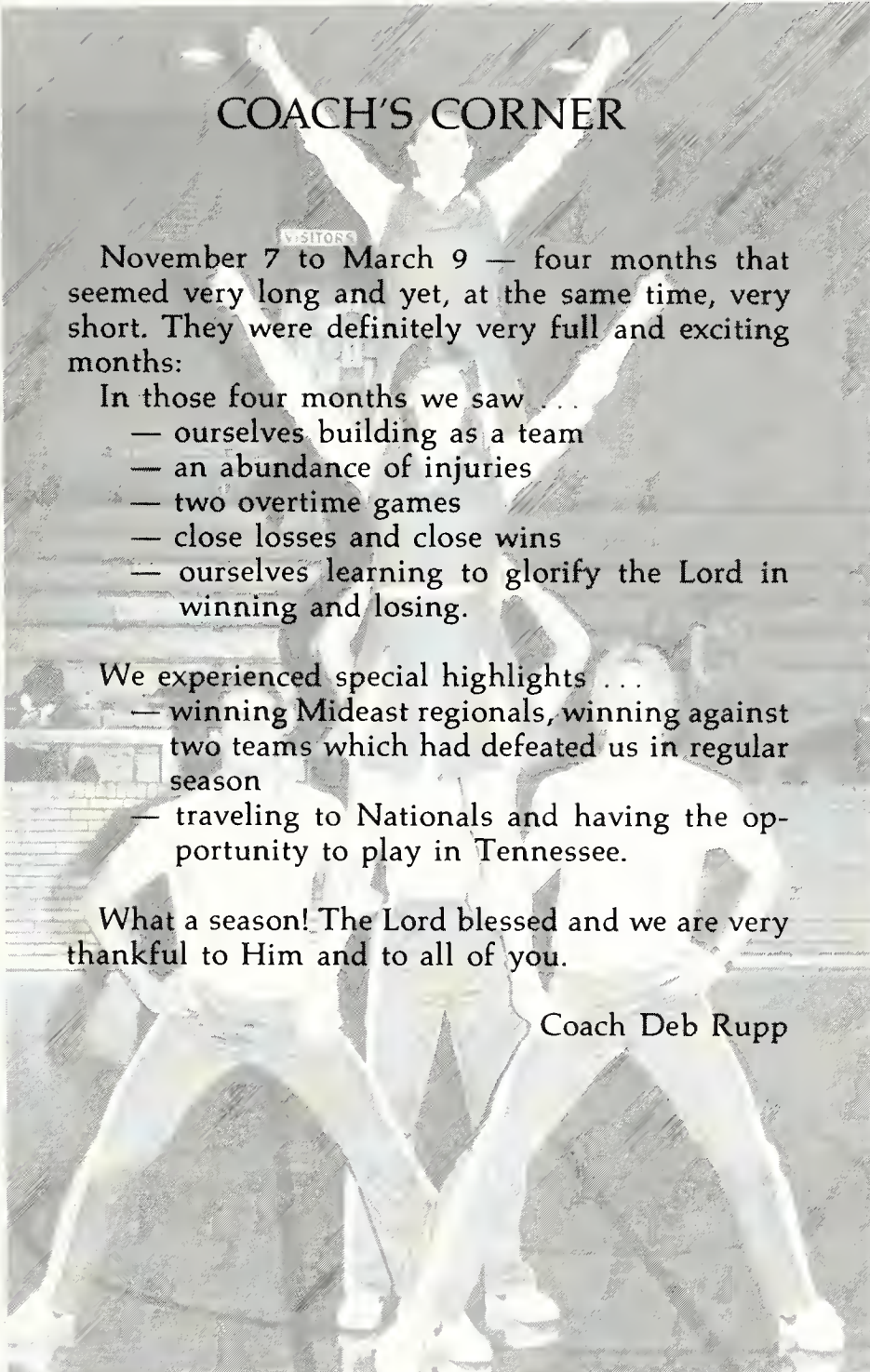

by E. Conrad

UPPER LEFT: Let's go Falcons!
MIDDLE: Always a step ahead.
LOWER: Team players get strong encouragement from the bench.



by E. Conrad



FIGHTING FALCONS



by Tina Throesch

by Dan Lambert

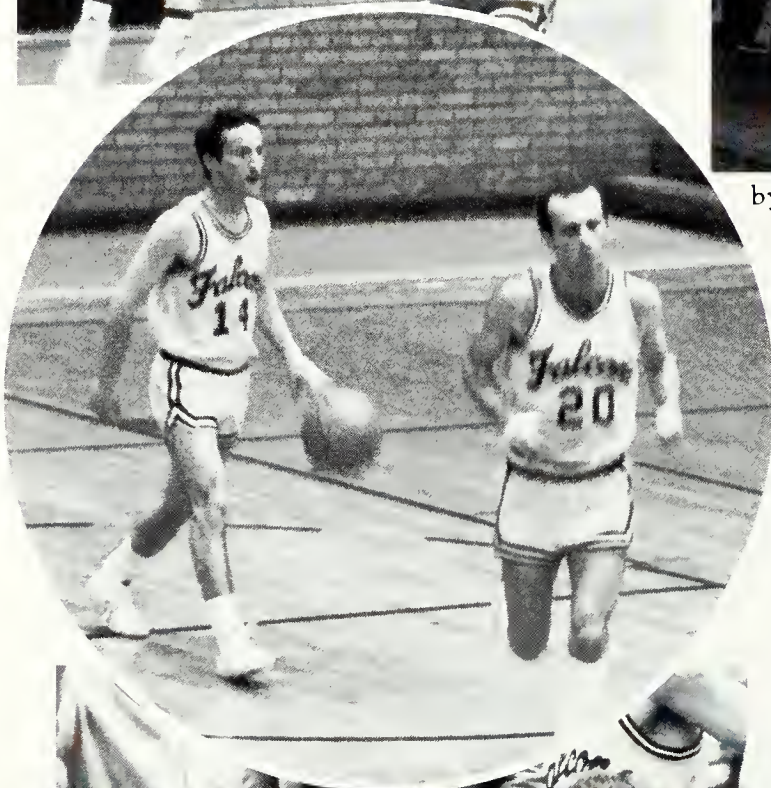

by Dan Lambert

by E. Conrad



by Dan Lambert

UPPER LEFT: Ray Hylton adds another point to the Falcons' score board. UPPER RIGHT: Greg Rahrer, Shawn Fingerle, Don Bettinger, Bob Herman, Ray Hylton, Mel Zumbrun, Don Vardaman, Paul Baker. MIDDLE LEFT: The wings bring the ball down for the play. MIDDLE RIGHT: The players help celebrate Coach Morley's 200th win. BOTTOM: Coach plans mid-game strategy.

COACH'S CORNER

FRUSTRATION: Would we have enough players to field a competitive team?

ANTICIPATION: Yes, we could field a competitive team! A third place finish at the Tip-Off Tournament and the Championship of our own Falcon Turkey Tournament gave hope of a good season.

SUSPENSION: "For he knows how we are formed, he remembers that we are dust." (Ps. 103:14) We all were reminded anew that we have clay feet. We also learned that our actions have an impact on other people. We all will be better for the hard lessons we learned this year.

DEPRECIATION: Two starters transfer out at the end of the first semester, one player is declared ineligible, and one player leaves the team. We are down to six players when we return from Christmas vacation.

INVITATION: Shawn Fingerle and Don Vardaman are invited to "step into the gap." Without their selfless efforts we couldn't have gotten the job done.

COMMENDATION: The team loses to Cincinnati Bible College in the championship game of the Midwest Regionals and finishes 15-9, the best finish since 1976. Ray Hylton is chosen All District, and becomes FWBC's third NCCAA All-American basketball player when in March he is named to the team.

EXALTATION: "Great is the Lord and most worthy of praise . . . (Ps. 145:3) We praise you, Lord, for everything you allowed us to experience as individuals and together as a team.

Coach Steve Morley





by Verlin Rice

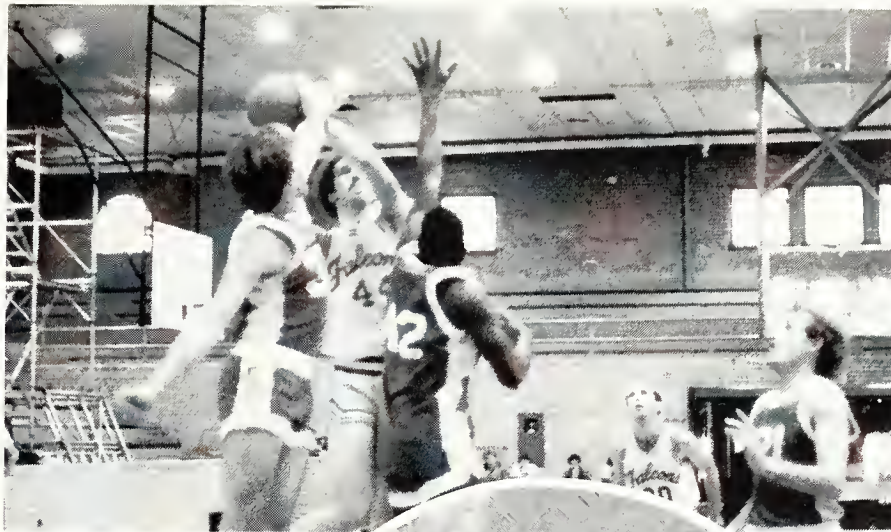

by Tina Throesch



by Greg Sowles

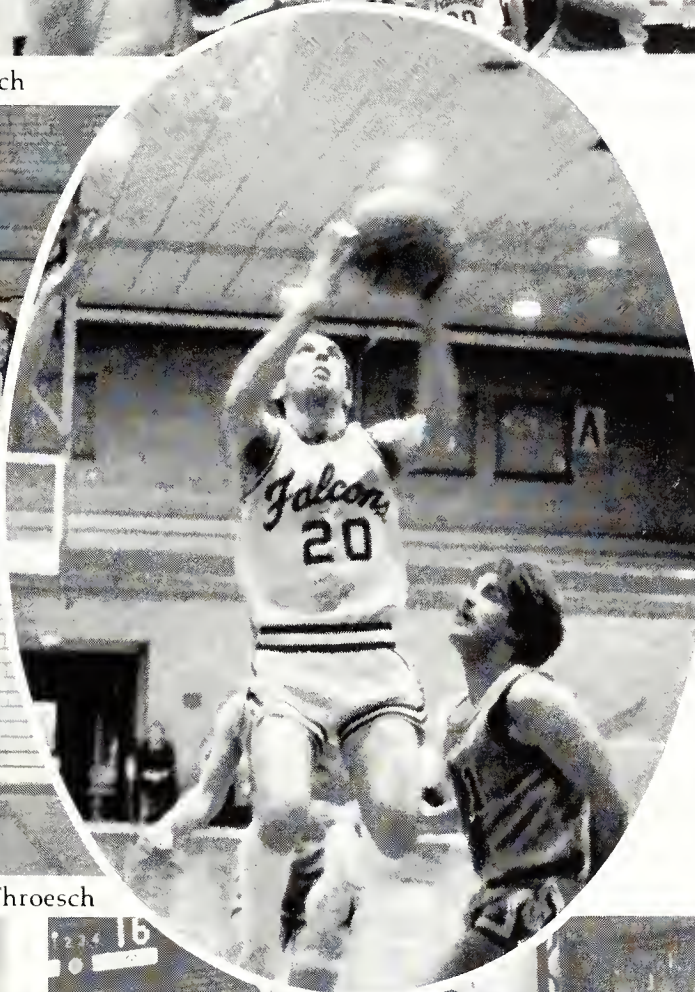

by Tina Throesch

OURS		
59	Philadelphia Bible College (Tip-Off T.)	52
56	Cincinnati Bible College (Tip-Off T.)	89
58	Washington Bible College (Tip-Off T.) OT	52
67	Kentucky Christian College (Turkey T.)	61
62	Calvary Bible College (Turkey T.)	47
52	Circleville Bible College	51
68	Grace Bible College	54
50	Cincinnati Bible College	76
60	Lincoln Christian College	74
62	Moody Bible Institute	47
45	GRSBM	44
45	Kentucky Christian (forfeited to FWBC)	64
50	Cincinnati Bible College	71
75	Concordia Lutheran College OT	78
57	Circleville Bible College	59
81	Great Lakes Bible College	70
47	Concordia Theological Sem.	46
80	GRSBM	51
69	Lincoln Christian	70
61	Moody Bible Institute	64
71	Kentucky Christian College (NCCAA Midwest Regional Semi-Finals)	62
58	Cincinnati Bible College (NCCAA Midwest Regional Final)	85

by Dan Lambert



by Dan Lambert

BASKETBALL 1983-84

UPPER LEFT: Ray Hylton on the line. UPPER RIGHT: Bob Herman fights for two! MIDDLE LEFT: Falcon cheerleaders — Sue Murry, Shirley Freeman, Jim Beard, Scott Pattison, Darwin Dunten, Ed Weske (as Falcon mascot). MIDDLE RIGHT: Greg Rahrer air-borne. LOWER RIGHT: Don Bettinger raises the socre.



NCCAA NCCAA NCCAA

H
A
V
I
N
G

F
U
N



by Dan Lambert



UPPER LEFT: Congrats, Falcons! UPPER RIGHT: Who me? MIDDLE LEFT: Zzzzzzzzz. MIDDLE RIGHT: More pictures? Where's the waiter? BOTTOM: All aboard the Falcon express!

by Sarita Rubrake



by Sarita Rubrake

T
O
W
A
R
D



by Sarita Rubrake



by Sarita Rubrake

T
H
E

T
O
P



SPRING ATHLETIC AWARDS

MEN'S BASKETBALL AWARDS

First Year Awards — Certificate

William Gonzalez — Manager
Benton Rhoades — Manager
Bob Herman
Shawn Fingerle
Don Vardaman
Mel Zumbrun

Second Year Award — Monogram

Paul Baker

Third Year Award — Plaque

Don Bettinger
Ray Hylton
Greg Rahrer

Special Awards — Certificate

Field Goal % Leader: Ray Hylton
Rebound Leader: Ray Hylton
Scoring Leader: Ray Hylton
Assist Leader: Paul Baker
Most Improved Player: Mel Zumbrun
Most Valuable Player: Ray Hylton
Honorary Captain: Don Bettinger
Sportsmanship — Hustle Award:
(Certificate & \$100) Bob Herman
National Christian College
Athletic Assoc. All-District:
Ray Hylton
NCCAA All American: Ray Hylton

CHEERLEADERS AWARDS

First Year Award — Certificate

Sue Murry
Jim Beard
Darwin Duntin
Scott Pattison

Second Year Award — Monogram

Shirley Freeman

WOMEN'S BASKETBALL AWARDS

First Year Awards — Certificate

Mary Brandenberger — Manager
Sharon Gerig — Manager
Sarita Rubrake
Kathy Witzig
Cindy Yeagley

Second Year Awards — Monogram

Kelli Armstrong
Kim Chupp
Lori Hebert
Betty Rychener
Cindy Sauder

Fourth Year Award — Plaque

Lori Wilka

Special Awards — Certificate

Leading Rebounder: Lori Hebert
Scoring Leader: Lori Hebert
Assist Leader: Betty Rychener
Mental Attitude Award: Cindy Yeagley
Most Improved Player: Cindy Yeagley
Most Valuable Player: Betty Rychener



Photos by Greg Sowles



SOUNDING HIS PRAISES

by Marie Morris



by Gregory Sowles



by Gregory Sowles



by Gregory Sowles

by E. Conrad

TOP — LEFT: Ted Wilson and Prof. Dana Collins work on perfecting the Pops N' Pizza program
TOP — MIDDLE: Prof. Collins conducts the B.C. Band during the City Band Festival in the Performing Arts Center. ABOVE: Ted Wilson, James Beard, Dan Herr and Jay Wenger sound praise.
CENTER: Rolin Mains, the featured soloist, plays George Gershwin's Rhapsody in Blue. RIGHT: Dennis Miller rises in appreciation for the trombone section during a fun piece in the Pops N' Pizza concert.



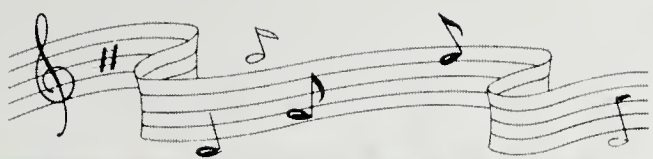

by Gregory Sowles



by Marie Morris

MIDDLE: Pam Barcalow, Jeanine Klay, Joyce Klay, Tom Lichtenberger, Christine Fox and Dr. Gerig play Gustav Holt's "Chaconne." BOTTOM: Mona Schoff, Pam Fisher, and Jamie Douglas practice for the Pops N' Pizza concert in the comfort of their B.C. attire.



"In less than two years the band has grown from 20 to 50 people." Those are the words of joyful and enthusiastic Prof. Dana Collins. Since Prof. Collins started as Music Director in September of 1981 the band has also broadened content and productions. Two special additions to their schedule were their participation in the All-City Band Festival in which F.W.B.C. joined Indiana-Purdue University of Fort Wayne in the Performing Arts Center, and their off-campus Pops N' Pizza concert held at the Trinity United Methodist Church. With an itinerary of about 20 concerts and rehearsals the members of this year's band found themselves quite active and pleased with their objectives of ministering for the Lord through the medium of music. When asked her opinion, band member Kim Brown summarized it quite well, "That's our focus, to 'Sound His Praises'!"



CONCERT BAND TOUR

April 5 Lakeview Missionary Church, Zion, Illinois

April 6 Wheaton Christian Grammar and High School, Wheaton
Cedar Road Missionary Church, Osceola, Indiana

April 7 Westville Correctional Center, Westville, Indiana

April 8 Berea Missionary Church, Shipshewana, Indiana
Grabill Missionary Church, Grabill, Indiana



Outward bound.

CHORALE SPRING CONCERT TOUR

March 7 National Association of Evangelical Conv., Columbus, OH

March 10 Rotunda West Community Church, Rotunda West, FL

March 11 First Missionary Church, St. Petersburg, FL

Faith Missionary Church, St. Petersburg, FL

March 12 Avon Park Missionary Church, Avon Park, FL

March 13 Auburndale Missionary Church, Auburndale, FL

March 14 First Alliance Church, Lakeland, FL

March 15 Southside Baptist Church, Griffin, GA

March 16 Community Missionary Church, Wilmore, KY

March 17 Calvary Church of Hamilton, Hamilton, OH

March 18 Faith Missionary Church, Dayton, OH

Grace Missionary Church, Celina, OH



Recitals

Junior Senior

Pat Black
Chris Fox
Angie Pridmore
Terry Sordelet

Jennie Boehm
Beth Herring
Rollie Mains



'RECITALS'

by Gregory Sowles



THE LARGER COMMUNITY

All of us who live and study here touch the larger community in many ways, such as in our work and Christian service. But during this year there were some special ways we were made aware of the larger sphere. The WBCL Sharathon days brought visits and pledges from over 4500 listeners in the Tri-state area. Then a few weeks later, January 17, the visit of the Bloodmobile made us conscious of other people's needs, and one-hundred units of blood were given that afternoon! In March, after nearly two years of marching and our own Jim Schweickart's work on the Executive Board of Citizens For Decency Through Law, three adult bookstore-theatre operations were closed. On the evening of March 29 many of us participated in the rally outside the Rialto to celebrate and to work with others to continue the protest.



ABOVE: Marsha Bunker opens mailed-in pledges LEFT: Jim Schweickart reads the names of those who have pledged, as guest anchor Wayne Pederson and our own Jeff Carlson wait their turn.

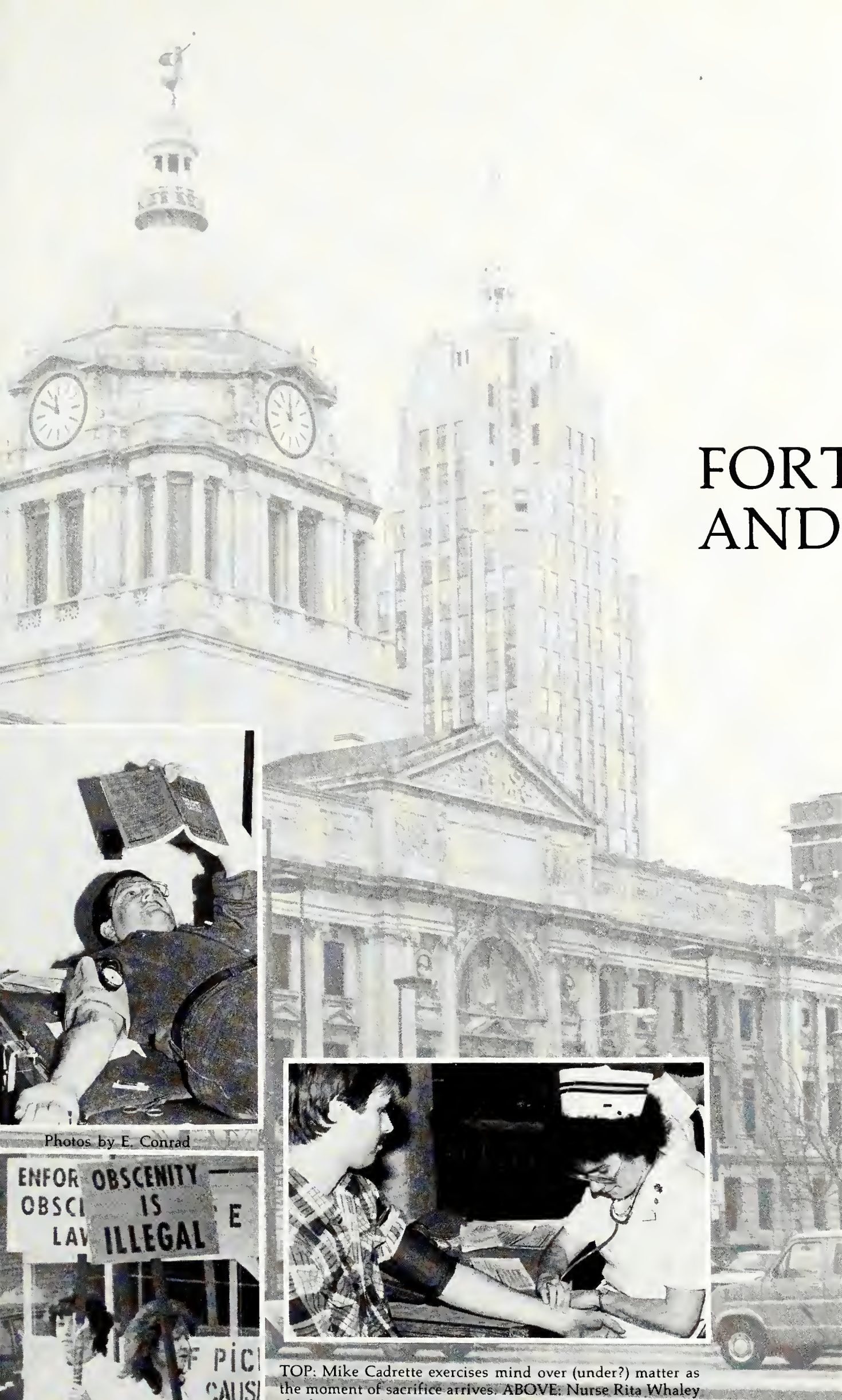

FORT WAYNE AND BEYOND



Photos by E. Conrad



TOP: Mike Cadrette exercises mind over (under?) matter as the moment of sacrifice arrives. ABOVE: Nurse Rita Whaley checks to see if Bobby Vale has any pulse. LEFT: The picture is a reminder that some students and staff and faculty took time out to make their protest visible.

STUDENT GOVERNMENT



By Nancy Ford



By Nancy Ford

ABOVE: Tim Atwood, Phil Sutherlands, Wes Wiederkehr pose for the ping pong contest winners' photo. ABOVE RIGHT: Jay Miller holds the pool contest victor's stick. RIGHT: Charles Blair and Steve Gagnon figure their strategies. BELOW: Skates Alive! BELOW RIGHT: Vicki Spong puts it to them. BOTTOM LEFT: Jim Dunlap, Scott Davis, and Greg Schultz take time out for a smile and a wave during the Spring Bowlathon. BOTTOM RIGHT: Bill Ritter makes his attempt at a strike.

This year's Student Government members found their job a challenge to find new and exciting events with which to entertain and raise money. Bowlathon '84 was the biggest challenge and a fun one, too.

By Ian Yorston



By Nancy Ford

By Nancy Ford



By Kevin Schwartz



By Kevin Schwartz



OFF-CAMPUS FELLOWSHIP



by Gregory Sowles

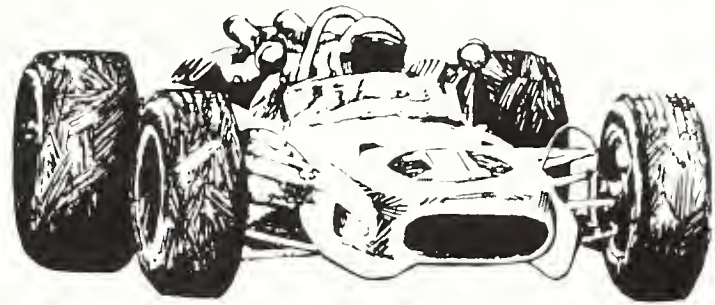

& FUN



by Sharon Mejeur

by Gregory Sowles



by Sharon Mejeur

TOP: Trudy Holloway, Steve Stuart, Sari Pafford, Sharon Mejeur, Dawn Stine and Lee A. Underwood serve up a catered meal of country style cookin'. MIDDLE: Cosby Poindexter, Lisa Hamm, Dawn Stine, Dean Vanhorn, Greg Sowles, Trudy Holloway and Lee A. Underwood hoist their 'Bunny' awards — everyone has a specialty! LEFT: Apple pie . . . a nice way to finish off a meal and a year. BOTTOM: Lee A. Underwood and Greg Sowles enjoy a moment in the limelight.



ON THE RIGHT TRACK



by Sarita Rubrake

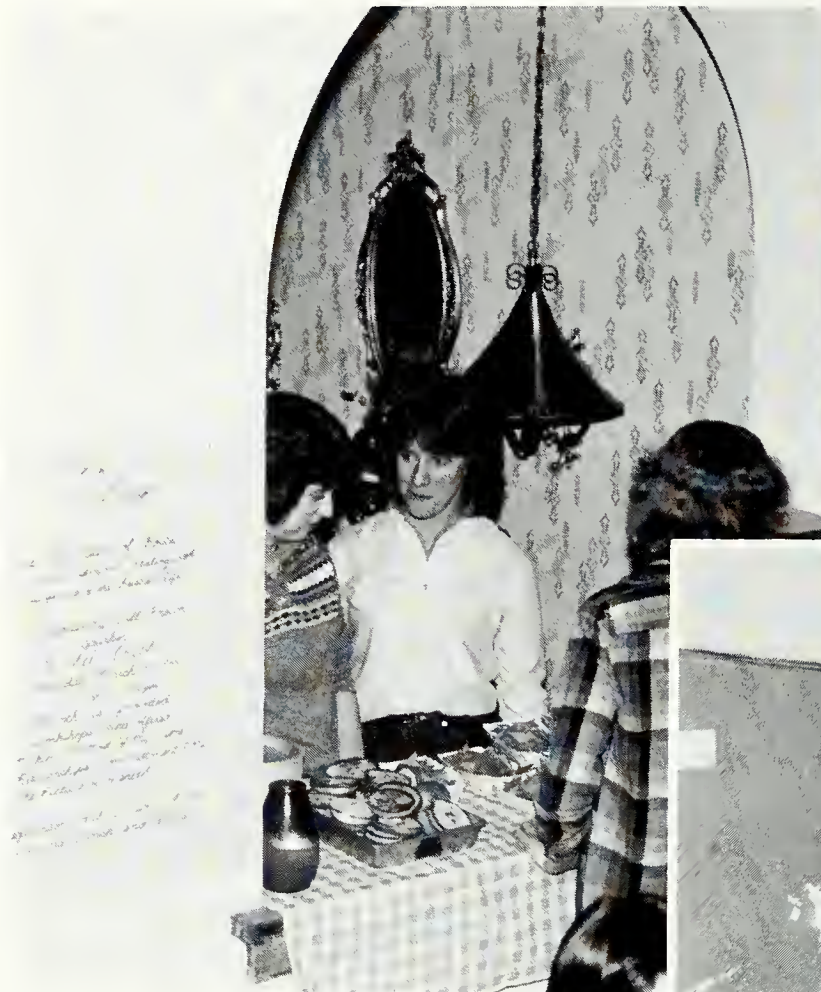

by Dan Lambert

Much of B.C. life is found in dorm events. The student and resident advisors of each dorm are always creative in planning special events with the student body in mind. The third annual Schultz Putt-Putt was a blast of a good time. A 25¢ donation went to the Student Missionary Fellowship for each round of golf played. The Lexington Carnival offered a fun and exciting evening with the chance to throw a pie at a professor. Bethany's Coffee House ministered to the needs of the more serious side of life. The year is full of activities and events but those which are closer to the home and the heart are those which happen in the dorm.



by E. Conrad

TOP: Dave McDeavitt carefully puts it home. MIDDLE: Bagels or nachos? BOTTOM: Roger Ringenberg reluctantly awaits a "Pie in the face!"





PUTT-PUTT

TOP: Janice Duncan tries the pool approach. MIDDLE: Brian Allison is eager to hit his target. BOTTOM: Karen, Cindy, and Lisa share in song.

by Sarita Rubrake



CARNIVAL

by E. Conrad

by Dan Lambert



COFFEE HOUSE



DEAR DIARY

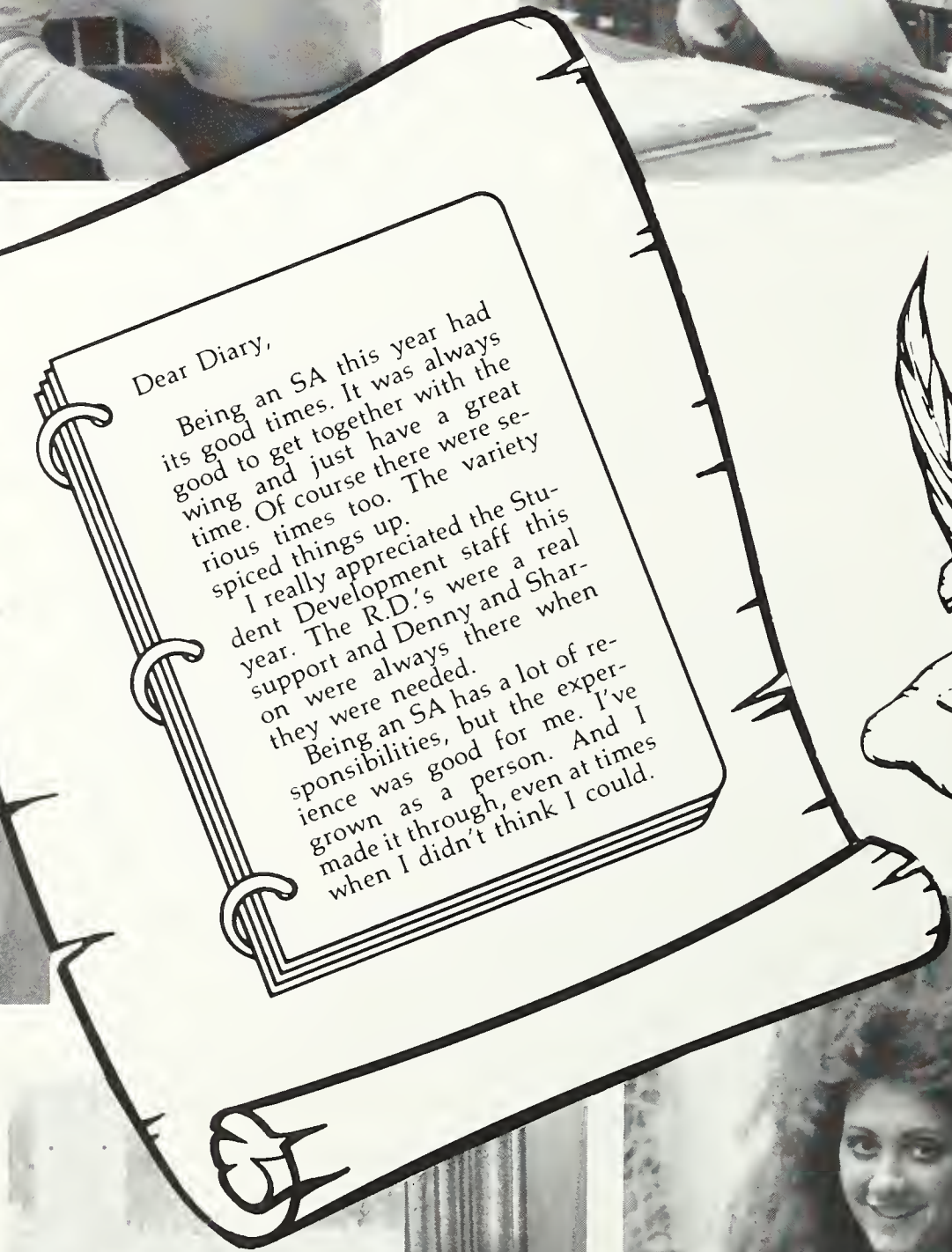

TOP LEFT: Denny Williams, Dean of Students. TOP RIGHT: Dave Bingham, Resident Director in Schultz Hall. MID LEFT: Joy Pugsley, Resident Director in Bethany. BOTTOM LEFT: Sharon Mejeur, Assistant Dean of Students. BOTTOM RIGHT: Barb Boyer, Resident Director in Lexington.





STUDENT ADVISORS BROTHER-SISTER WINGS

1st North Schultz
Darryl Brown
1st West Bethany
Jane Yoder

1st West Schultz
Mark Brinkman
2nd East Bethany
Janna Schlatter

1st South Schultz
Kevin Abbott
1st North Lexington
Beth Lay

2nd North Schultz
Doug Fowler
2nd North Lexington
Sharon Ayabe (1st sem.)
Deb Burkholder (2nd sem.)

2nd West Schultz
Shawn Fingerle
2nd South Lexington
Kathy Witzig

2nd South Schultz
Jon Burkey
2nd West Bethany
Cindy Nantz

Schultz Pit
Bob Herman
2nd Middle Lexington
Joan Ronde
1st East Bethany
Angie Binkley

Meyer House
Mark Vincent
Bethany Cellar
Cathy Smidt

Noble House
Lyn Loewen
1st South Lexington
Lorie Sonnentag

TOP LEFT: Deb, Joan, Angie and Beth having a good time. TOP RIGHT: What a big tongue you have, Shawn! MID TOP: Well, maybe, thinks Cathy as Cindy explains. MID BOTTOM: Lorie gets the van keys to take her wing out. MID RIGHT: Do I have enough copies? wonders Lyn. LEFT: Bob wonders if everyone will show up on time for the SA meeting. BOTTOM MIDDLE: Jane poses with Joy, her meany RD. BOTTOM RIGHT: "The answer has to be here!" says Mark.

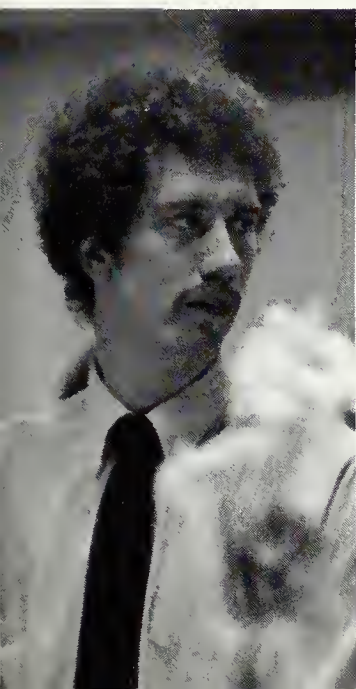
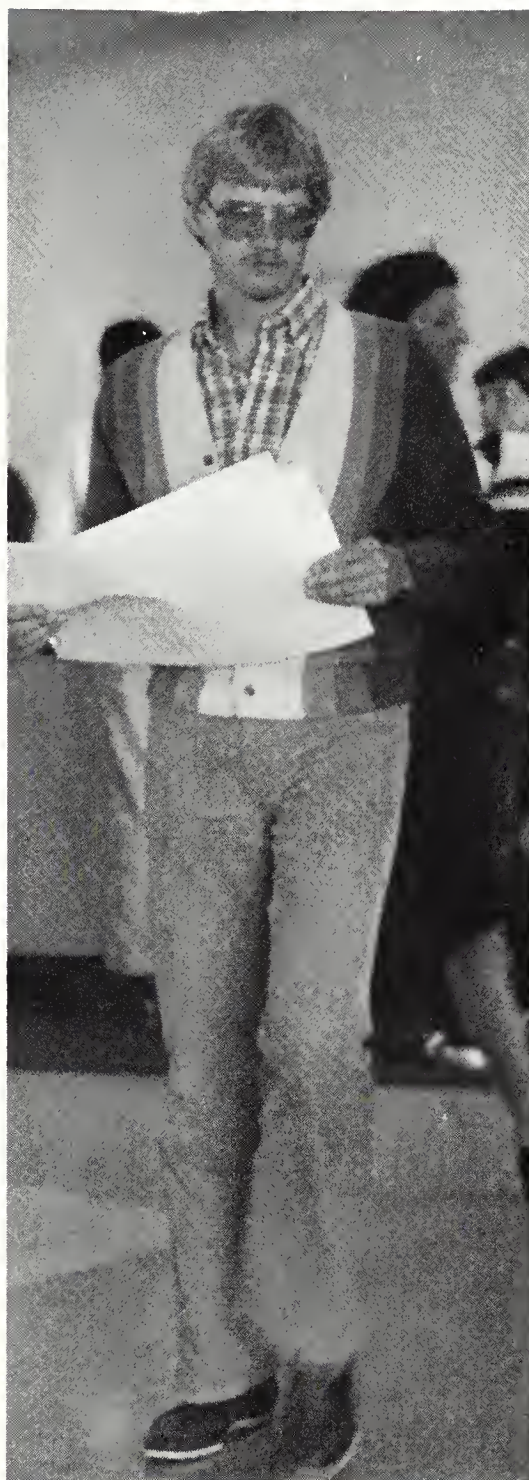

Photos by
Jane Yoder





photo by T. Logan



photo by K. Schwartz



photo by T. Logan

S A D I E H A W K I N S



photo by T. Logan



photo by K. Schwartz



photo by K. Schwartz



photo by T. Logan



photo by T. Logan

TOP: Janna Schlatter and Mike Badgerow; Trent Saylor as Lil' Abner; Charles Mackey and Maria Vassell. MIDDLE: Dwayne Beggs and Sue Larson as Tarzan and Jane; Dave Oyer and Deb Burkholder as babies; Shawn Fingerle and friend as Bonnie and Clyde. BOTTOM: Saddington children, Jennifer and Jessica, as Mother Goose and listener; Dawn Stine and Randy McCafferty as colorful clowns.



photo by Darryl Brown



photo by Paula Wehner

SENIOR RETREAT



photo by Paula Wehner



photo by Darryl Brown

The pictures above show seniors in a relaxed mood at Camp Adventure. Sixteen seniors managed a get-away for eating, sleeping, playing games, and enjoying each other's company.





LEFT: Dick Baxter, Assistant Director, Joy Gerig, Director
BELOW: Lorraine Meek, Scheduling Secretary, Carole Neuenschwander, Secretary



CHRISTIAN SERVICE

Learning How Serving Now

The Christian Service Department provides FWBC students with opportunities to put into practice what they learn in the community. These experiences aid students in developing their skills and abilities as further preparation for ministry. During the 1983-84 school year the C.S. Department supervised 289 students in 194 cooperating churches and organizations. These churches and organizations represent 24 different denominations. In addition, C.S. scheduled the music group, TRIUMPH!, and the drama troupe, HIS Company. These groups traveled over 7,000 miles and ministered in 94 services.



Gary Burdick with his Junior High students from Gospel Temple.



photo by Sarita Rubrake

LEFT: Cindy Sauder, Lori Hebert, and Sarita Rubrake teaching English and helping Refugees
 MIDDLE LEFT: Sharon Gerig teaching Beginner Sunday School at First Missionary Church.
 MIDDLE RIGHT: Dave McDeavitt visiting Mrs. S.A. Witmer at Indian Village Health Center.
 LOWER LEFT: Nancy Anderson tutoring at Blacklake Lodge.
 LOWER RIGHT: Randy Nigh of Urban Youth Ventures leads a group of inner-city kids.



photo by Ellen Rowan

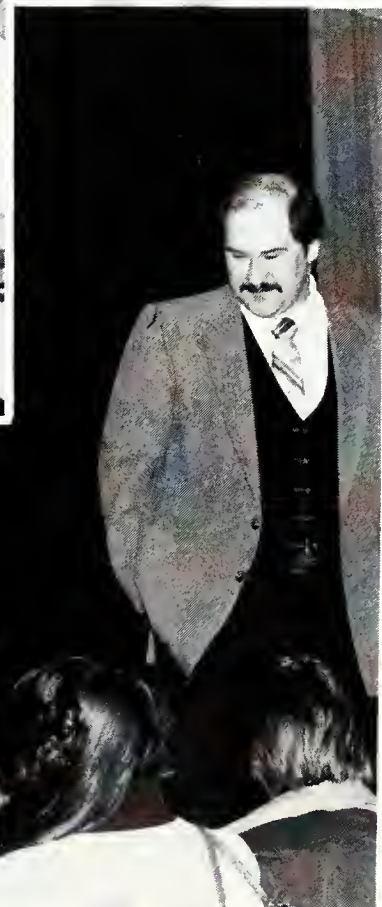

photo by Paula Wehner

HIS COMPANY

In a March chapel, HIS Company performed "Who's to Blame?" by Jean Springer. In the picture to the right, the Apostle Paul (Al Peck) is dictating the Philippian letter to Timothy (Al Rassi). He is asking that two of his fellow laborers in the gospel "be of the same mind in the Lord." Syn-tyche (Ann Harris) is shown in the midst of a quarrel with Euodias (Michele Stoddard). Between them sits Lydia (Joyce Klay) who sings about brethren dwelling in peace.



ABOVE: Angie Stroup, student director of this year's troupe. RIGHT: Maria Vassell plays the part of the slave girl attempting to ensnare "silly women." BOTTOM: Joyce Klay, Maria Vassell, Michele Stoddard, Al Peck, Allen Rassi, and Bill Ritter.

Photos by E. Conrad



Photo by Sonja Strahm



T R I U M P H



photos by E. Conrad



In a February chapel Triumph gave us a sample of what they have been presenting all year — a dramatic updated musical version of the Pharisee and the publican. Ted Wilson in the picture above sings, "Now there's a man that I'd really like for you to know. His name is Mr. Simon." Simon (Terry Sordelet) lifts up his eyes to heaven and sings, "Lord I am really glad to be in your royal lineage." At the far left the modern publican-type person (Russell Iada) delivers his great one liner, "I am no longer a bum!" In the middle picture, Jenny Boehm, student director, sings "Because of whose I am."



John McMIndes, soundman.



LEFT: Jenny Boehm, Sandy Carpenter, Laura Stover. BOTTOM LEFT: Terry Sordelet, Ted Wilson, and Russell Iada.

SMF A WORLD VISION

SMF brought an awareness of missions in the world through its chapel programs. The first chapel brought Dr. Zenas Gerig who spoke of the vision for the Carribean Graduate School of Theology.

One of the projects of SMF was to encourage the dorms to adopt a missionary to correspond with. Bethany had Rich and Barb Black in France; Schultz and the houses, Howard Moser, Equador; Lexington, Nysa Costa, West Africa. The annual penny/nickel offering was collected in the dorms and went to these missionaries.

The suppertime prayer fellowships were well attended with a different continent being prayed for each evening.

The SMF committee:
Donovan Coley, President
Tim Hodge, Outreach
Dave Mc Deavitt, Secretary
Al Peck, Prayer Chairman
Ian Yorston, Treas. 1st sem.
Nancy Ford, Treas. 2nd sem.
Laurel Schafer, Publicity
D. Cartmel and B. Gerig, Advisors



TOP: Students study display at the Outreach Conference which focused on forgotten peoples. RIGHT: Exchange students Maria Vassel from Jamaica Theological Seminary and James Gehman who left in October for a year at J.T.S.

photo by Greg Sowles



SMF A WORLD VISION



photo by Greg Sowles



TOP LEFT: An SMF farewell for Professor Cartmel, SMF co-advisor and chairman for the Missions Department. TOP RIGHT: Donovan Coley, 83-84 president of SMF. MID-LEFT: Gathering for mid-morning break at the Saturday session of Outreach. MID-RIGHT: Rev. Billy Simbo, native of Sierra Leone, currently pursuing doctoral studies at Westminster Theological Seminary, was one of the plenary speakers for Outreach. BOTTOM: Students looking toward overseas ministry for the summer.



SAGA CIRCUS BRINGS . . .



UPPER LEFT: Sam, alias Mark Church, uses his creativity to work on a balloon animal. UPPER RIGHT: Kim, Dawn and Kimm attempt to make their own animal. MIDDLE: The "Zambini Brothers" perform one of their death defying feats? LOWER LEFT: Jean and Sharon enjoy circus delicacies like pizza and caramel apples. LOWER RIGHT: The crowd enthusiastically and hungrily watch the show.



All photos by E. Conrad

SMILES TO FWBC



UPPER LEFT: Scott and Jane pose with the circus door prize winner Dan Herr. UPPER RIGHT: Mike Badgerow, the fearless ringmaster. MIDDLE: Sandy, the master mind of the Circus. LOWER RIGHT: Sharon and Mary enjoy the Circus. LOWER LEFT: Eddie Reynolds leads the crowd in seeking the bear as they join the Bear Hunt.

All photos by E. Conrad

SAGA BRINGS VARIETY



photo by Jane Yoder



photo by Nancy Ford



photo by Greg Bowles

UPPER LEFT: Kim Davis cheerfully puts the cheese on the pizza for Pops-n-Pizza. UPPER RIGHT: Paulette Miller finally gets the fresh fruit bar she asked for. MIDDLE: LEFT: Coach Morley says "Finger Lickin' Good" about his Picnic lunch. MIDDLE RIGHT: Ed Weske takes a break under the umbrella at the Picnic. LOWER LEFT: Ian and Dawne work together on fixing a meal. LOWER RIGHT: Ira Gerig prepares a Caesar salad for Jon Burkey.



photo by Dixie Redding

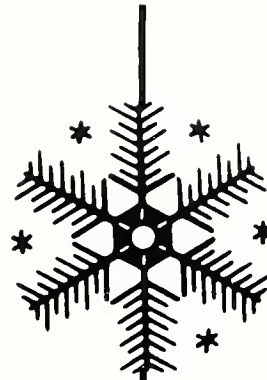

photo by Nancy Ford



photo by Nancy Ford





HIS DESIGN



photo by Greg Sowles



photo by E. Conrad



photo by E. Conrad

The second annual "His Design" enrichment seminar for the women of BC and guests took place Saturday March 3. Rachael Crabb, the featured speaker, addressed the topic of "What controls us, what should control us, and how do we make the switch." Three workshops were also offered as part of the morning program: "The Picture of Health," "Relationships, Commitment and Me," and "Making the Most of My Time."

The seminar was sponsored by Student Development.

TOP: The morning meeting breaks in Lexington Lounge. MID-LEFT: R.D.'s Barb Boyer and Joy Pugsley make some on-the-spot decisions. Deb Burkholder, Mona Schoff, and Marcia Ream enjoy the noon luncheon. BOTTOM: Tary Middleton and Marcy Stewart from the Fort Wayne area came as guests.



BRIDES- TO-BE PARTY



ABOVE: Lorie Sonnentag escorted by usher Jeff Burger.

BELOW: Kim Brown

RIGHT: Angie Binkley



ABOVE: Modeling beautiful gowns are Vicki Miller, Sandy Rhonemus, Cindy Sordelet, Joan Ronde, Elaine Long, Karen Ummel, Linda Peterson, Diane Gruber, Sharon Kalt, Peggy Vincent, Janna Schlatter.



ABOVE: Sandy Carpenter plays wedding music.



LEFT: Poly Spate escorted by usher Scott Davis.
ABOVE: Vondra Eubanks.

photos by Nancy Ford



WIVES RECEIVE PHT DEGREE



ABOVE: Vicki and Tony Miller.

Linda Adams (Brent)
Ruth Batson (Bob)
Joyce Breniser (Tim)
Monica Collins (Denny)
Cindy Cairl (Dan)
Linda Koopman (Reg)
Lisa Halverstadt (Adrian)
Vicki Miller (Tony)
Linda Peterson (Brian)
Nancy Schuler (Rodney)
Markelle Smith (Ron)
Sally Lepley (Bill)



If love is patient
and love is kind,
You are that
to me.

If love is never envious,
That's how you seem to be.
If love is never selfish
or demanding its own way,
Then you've exemplified this
in our walking day by day.
If love means being loyal
no matter what the cost,
You've spent a lot on me, dear
Considering not your loss.
All the human gifts of man
will come to end some day,
But love's endurance still
will stand.
This, our Scriptures say.

by Dennis Collins



OVAL: Dennis and Monica Collins. ABOVE: Reg and Linda Koopman.

YOUTH CONFERENCE '84



FREE
INDEED



photo by Greg Sowles

TOP: Introduction of the Steering Committee: who is responsible for deciding if Ida Grouchowski (Karen McKenna) is able to come to YC. Is it Judy "Bubbles" Cuckler; Paula "Banker" Wehner; Cathy "Showtime" Smidtz; Pat "Twinkle fingers" Black; Larry "Pubman" Ebersole; Becky "Arts" Sprow; Dana "Batonman" Collins; Arlan "The Greek" Birkey; Sonja, "Mama Sonnie" Strahm; or Jay "Flash" Lininger? BOTTOM: The YC theme song group: Ron Williams, Pam Postel, Ed Weske, Kathy Lindstrom, John McMIndes, Jane Yoder. Russ Iida, Tara McCormick (not pictured).



photo by Greg Sowles



YOUTH CONFERENCE THEME SONG

"Free Indeed"

If you will stay in my Word
If you will act on what you've heard
If you will follow only Me
My true disciple you will be —

You will know the truth
You will know the truth
You will know the truth
And the truth will make you free

You will know the truth
You will know the truth
You will know the truth
And the truth will make you free — indeed!

— words and music by Pat Black
based on John 8:31, 32, 36

STEERING COMMITTEE

Dan Herr — Chairman
Cathy Smidt — Program
Larry Ebersole — Publicity
Jay Lininger — Technical
Judy Cuckler — Secretary
Pat Black — Music
Becky Sprow — Art
Allen Rassi — Assistant Chr.
Paula Wehner — Treasurer
Sonja Strahm — Adviser
Arlan Birkey — Adviser
Dana Collins — Adviser

SUB-COMMITTEES

Registration — Jeff Gerig
Welcome — John Mabe
Bellhop/Host — Tim Taylor
Hostess — Jean Ayabe
Food — Tim Breniser
Counseling — Alan Steiner
Night Watch — D. Beggs, J. Wenger
Maintenance — Wes Wiederkehr
Prayer — Lori Hebert
Ushers — Nancy Hodges
Communications — Beth Lay
Comicality — Scott Liechty
Sat. Aft. — Janna Schlatter

TOP: The speaker, Jack Vandiver, graciously answered an SOS from YC committee a day before Youth Conference when the scheduled speaker, Bill Eakin of Campus Life, could not come due to a death in the family. Mr. Vandiver was God's man for the hour and was very well received by both the students and guests.

FRIDAY



photo by Paula Wehner



photo by Paula Wehner



photo by Paula Wehner



photo by Paula Wehner



photo by Kevin Schwartz

TOP LEFT: Karen McKenna, Cathy Smidtz and Sonja Strahm ask, "Where's the beef?" TOP RIGHT: The men in little white coats come for Mr. Rodgers (Dave Gruber). MIDDLE: Dave Gruber asks Mike Badgerow to find the co-ordinates to sink that "Love Boat." BOTTOM LEFT: The flustered opera singer (Mike Badgerow) has lost his place; the cool accompanist (Rollie Mains) helps him find it. BOTTOM RIGHT: The little people (Angie Widmark, Kim Davis, and Jana Schlatter) perform.

photo by Chris Brown



photo by Paula Wehner

photo by Chris Brown



photo by Chris Brown



TOP: How does that exercise go again?
MIDDLE: Jay Wenger, defense lawyer for Todd Schippers, argues for his parole while guards Kevin Schwartz and Gina Vincent stand by. BOTTOM LEFT: The "Cons" try to whip up spirit for competition. BOTTOM RIGHT: A slow but spirited contest of pass the mattress.

SATURDAY

DREAMER

What Really Happened To Joseph



photo by E. Conrad



photo by E. Conrad



photo by Dan Lambert



photo by E. Conrad



photo by D. Lambert



photo by E. Conrad

TOP LEFT: "Hey, look at me! I'm the rainbow kid!" — Joseph
 TOP MIDDLE: "He will carry you." — Benjamin TOP
 RIGHT: "Everytime I'd look his way he'd say, 'Don't look at
 me; I only work here.' " — Potiphar's wife LEFT MIDDLE:
 Joey's jealous brothers. RIGHT MIDDLE: "In moments like
 these." — Joseph BOTTOM: Good news for Drinkworthy
 Bad news for Doughboy.



GREAT EVENT!

Those who missed seeing this spring production of the Department of Music under the direction of Dr. Jay Platte really missed participating in a great event. The audience did truly participate with an inner "yes" to the truth of the words and spirit of this very musical musical. The unhesitating standing ovation testified to the audience's involvement. Those who saw it on Thursday or Friday came back for a second time or wished they could.

The musical was written by Cam Floria and based on the Genesis narrative. Floria wrote original music but also used songs by contemporary composers. Somehow it all fit together and the old, old story spoke loudly and clearly to this generation: Trust God in the darkness for what he promised in the light.



photo by E. Conrad

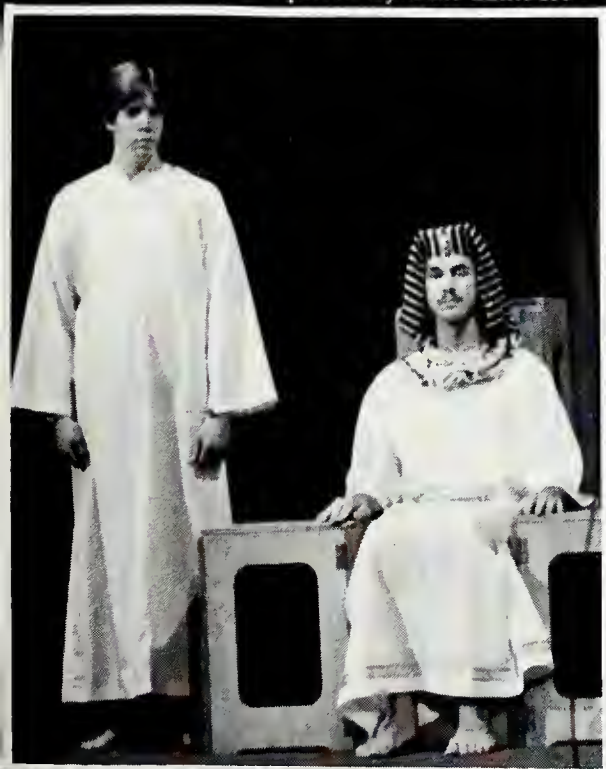

photo by E. Conrad



photo by Dan Lambert

photo by Dan Lambert



TOP: "A new beginning." LEFT: "Like father, like son." MIDDLE: The brothers in a rehearsal. BOTTOM LEFT: Pharoah and announcer. BOTTOM RIGHT: The dance of the slave girls.



LET THE POWER OF GOD BECOME ALIVE IN YOU



CAST AND CHORUS

Benjamin	Tim Breniser
Jacob	Mark Pyles
Joseph	Terry Sordelet
Potiphar's Wife	Juli Larnard
Soprano Soloist	Jennie Boehm
Baritone Soloists	Rich Andrews
	Mark Brinkman
Drinkworthy	Mike Badgerow
Doughboy	William Gonzalez
Pharoah	Mark Pyles
Announcer	Dann Zehr
Guard	Dave Francis
Slave Girls	Barb Arnold, Juli Larnard,
	Angie Pridemore, Karen Ummel
Judah	Mark Brinkman
Dan	Scott Stombaugh
Issachar	James Barnett
Simeon	Jeff Kehler
Zebulun	Rich Andrews
Asher	Terry Michael
Gad	Kevin March
Levi	Ramon Desmond
Naphtali	Larry Kulla
Reuben	Dann Zehr

ORCHESTRA

Instrumental Director	Pat Black
Drums	Randy Bishop
Bass	Andy Pauquette
Guitar	Andy Pauquette
Keyboards & Synthesizers	Pat Black
	Scott Schindler
Accompanist	Scott Schindler

TECHNICAL CREW

Director	Dr. Jay Platte
Technical Advisor	Sonja Strahm
Artist	Terry Sordelet
	Kirk Hoatson
Choreography	Jennie Boehm



photos by E. Conrad

HONORS CONVO

WHO'S WHO
Pauline Beer
Marla Bettinger
Jennie Boehm
Jeffrey Gerig
Robert Herman
Jay Lininger
Rolin Mains
Lorraine Meek
Cathy Smidt
Karen Ummel

COCURRICULAR TOP STUDENTS

Jim Beard — Freshman
Mark Condrey — Sophomore
Mark Brinkman — Junior
Ray Hylton
Donovan Coley
Dave Gruber
Jeanine Klay — Senior
Jay Lininger
Cathy Smidt
Karen Ummel
Paula Wehner
Doug Fowler
Nancy Hodges

Top Two
Seniors

S.E.A.
Shirley Burgess

C.E.
Jay Lininger —
N.A.D.C.E. Award
Nancy Anderson — C.E. Dept
Lewis Bennett

ALPHA KAPPA
Mike Cadrette

SERMON AWARDS
Jeff Pepple
Mark Vincent

AMERICAN BIBLE
SOCIETY AWARD
Lorraine Meek

DELTA EPSILON CHI
Marla Bettinger
Jeffrey Gerig
R. John Hughes, IV
Jay Lininger

HONORARY DELTA
EPSILON CHI
Char Binkley
Dr. David Roth

SENIOR CHAPEL

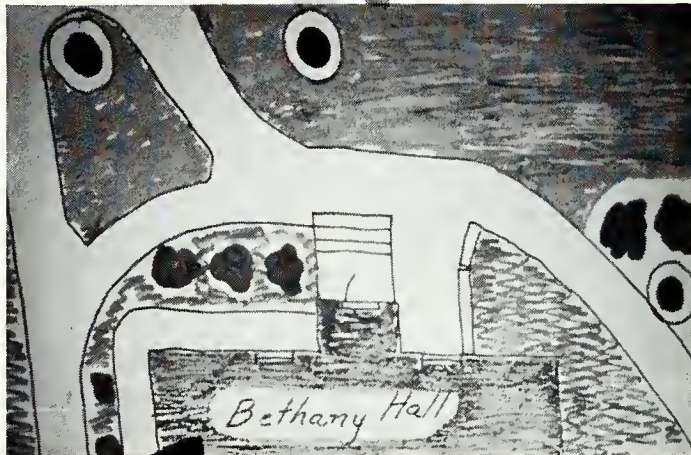

TOP: Phil Kittle, senior class president, presides following a slide presentation of candid photos of all the seniors. MID-LEFT: A drawing showing the location of the landscaping presented as the class gift to the college. MID-RIGHT: Brad Byerly plays a rousing spiritual song. BOTTOM: Following the formation of the circle and the lighting of candles from the central one representing Christ the Lord, a few hymns were sung and the chapel ended with "God be with you till we meet again."



BACCALAUREATE

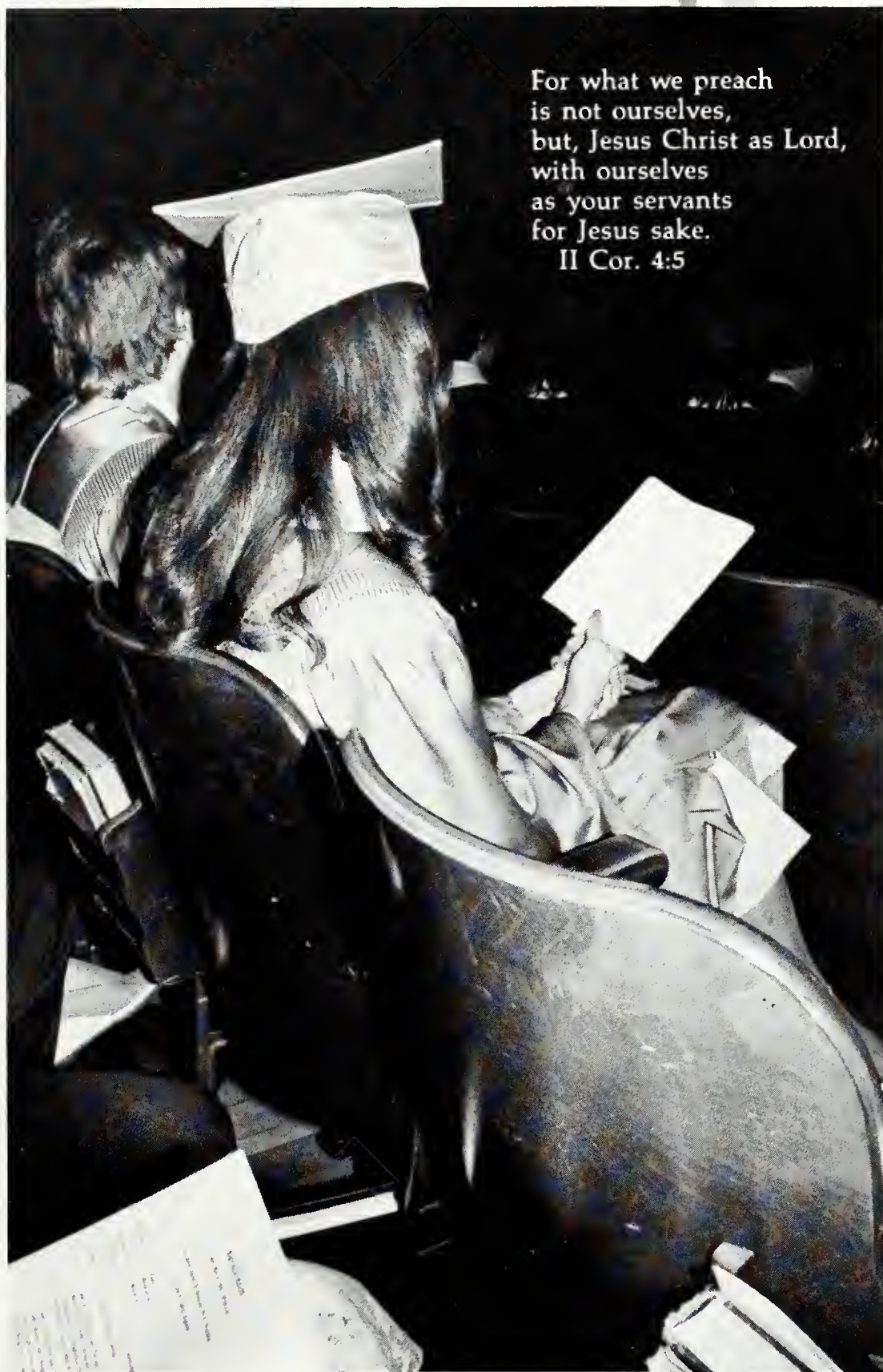

This last worship service for seniors was held Friday, May 4. Rev. David Biberstein's message was entitled "Life After the Bridge." He asked seniors to reflect on the pillars of Christian ministry, concepts contained in the words integrity, infiltration, and integration. The text was II Cor. 4:1-6.

photo by Greg Sowles



THE LORD BE PRAISED

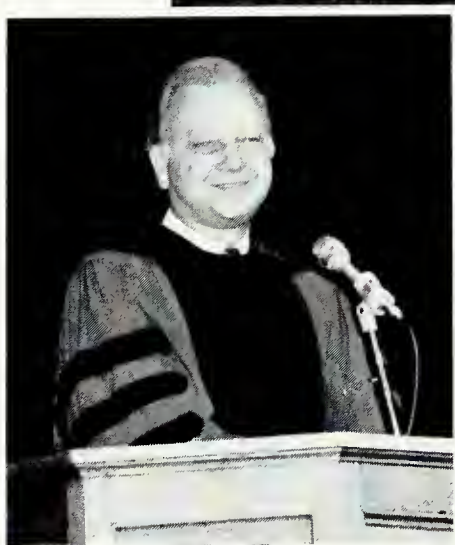

Graduation Day, Saturday May 12, dawned wonderfully clear and sunny after a season of rain. The weather matched our emotions for we now realized we were out of the long tunnel.

Dr. Robert Cooley, Pres. of Gordon-Conwell Theological Seminary, addressed us on the subject "Stumbling Blocks and Stepping Stones," using the story of Joseph as his text.

After receiving our degrees (48 B.S. and B.A. and 11 A.A. degrees) we sang the Alma Mater and recessed.

photos by Greg Sowles



I
T
W
A
S

A

G
R
E
A
T

D
A
Y



Cabbage Kids flawed! Heads may fly

**Porn ordinance
has Indianapolis
dealers worried**

Yuri Andropov dies

Prison in Lebanon

U.S. to seek closer ties with China

Combined news service

WASHINGTON — President Reagan told Secretary of State George Shultz today that the United States would seek closer ties with China.

**Grenada
expels
Cuban
envoy**

Port of Spain, Grenada — The United States has expelled a Cuban diplomat from Grenada, the island nation said today. The Cuban government has expelled a U.S. diplomat from Havana in return.

Arms talks will go on: Reagan

By JAMES OSTERHART

WASHINGTON — President Reagan, nearing a second term, said today that arms talks with the Soviet Union will continue.

North American Lines

**Osborne
charges
may be filed**

WORLD SERIES

Rose on bench, P.15

Schmidt not a hit, P.2

Orioles' magic makes Phillies' lead disappear, P.2

Orioles rely on an old hero

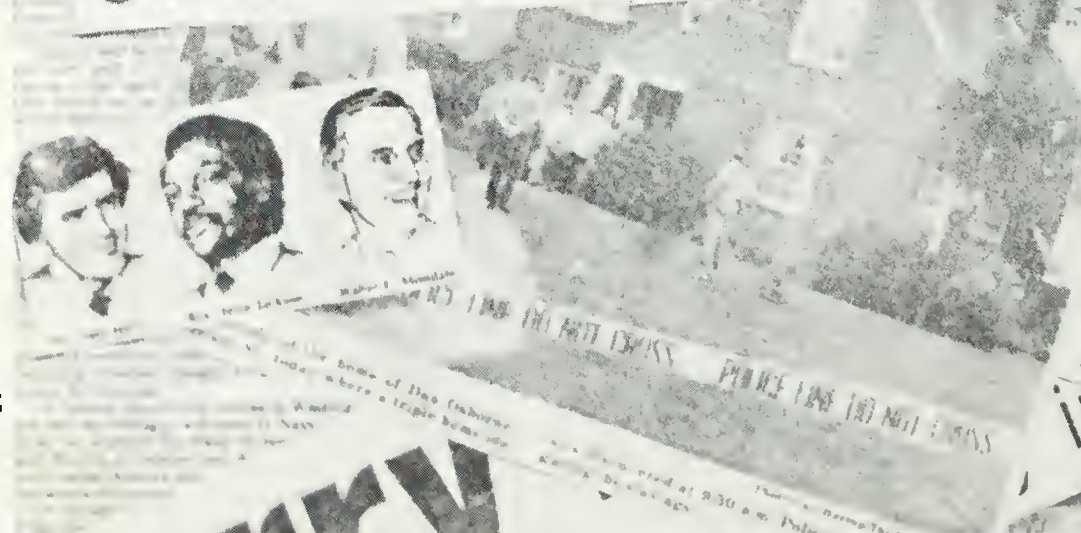

Three found slain in home

Beyond Perry

Perry

Mayor calls for gra.

Gemayel OKs plan



Hart record
on Chrysler

Combined news service
INDIANAPOLIS (UPI) — President
Ronald Reagan today said that the
fact that he had signed the Chrysler
loan guarantee was not a sign of
weakness but a sign of strength.
Speaking to about 700 Chrysler employees in the
company's main plant in Windsor
and I
trade

Caragua
shoots, kills
U.S. pilot

United Press International
WASHINGTON (UPI) — A
U.S. pilot was shot down and killed
by a Cuban plane in the Caribbean
Sea.

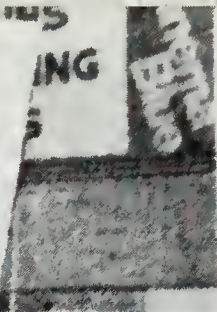

to empty
3 porn
shops

Chernenko takes over

S. invades
Grenada,
fights C...

Cease-fire
announced
in Lebanon

Colts p
Indy in
big tim

Girl Se
may X-ra
cookies h

HOOSIERS WIN
Depleted I.U. squad beats
Illinois in overtime 73-68

Skier wins seco.
U.S. gold medal

Olympics end on high note
skiing Mahre brothers

Coliseum board
gets beer petitions
Economic boom dissipates;
economists say lag needed

Harvester plant sold

Military reprimand sought in Beirut attack
U.S. restore
diplomatic tie
with Vatican

2 obscenity convictions upheld
Soviets shoot down jet; 269
Congressman
among victims
Summit deposits rise

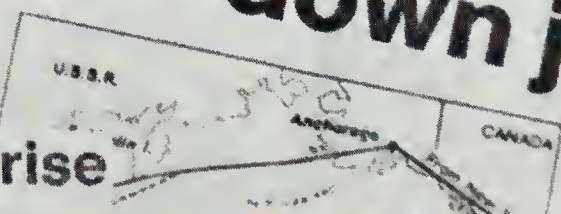

W
O
R
L
D
&
L
O
C
A
L



MEMORIES FROM THE ...



"But how do you 'weed' a door?"

"I forgot the certificate, Sam."

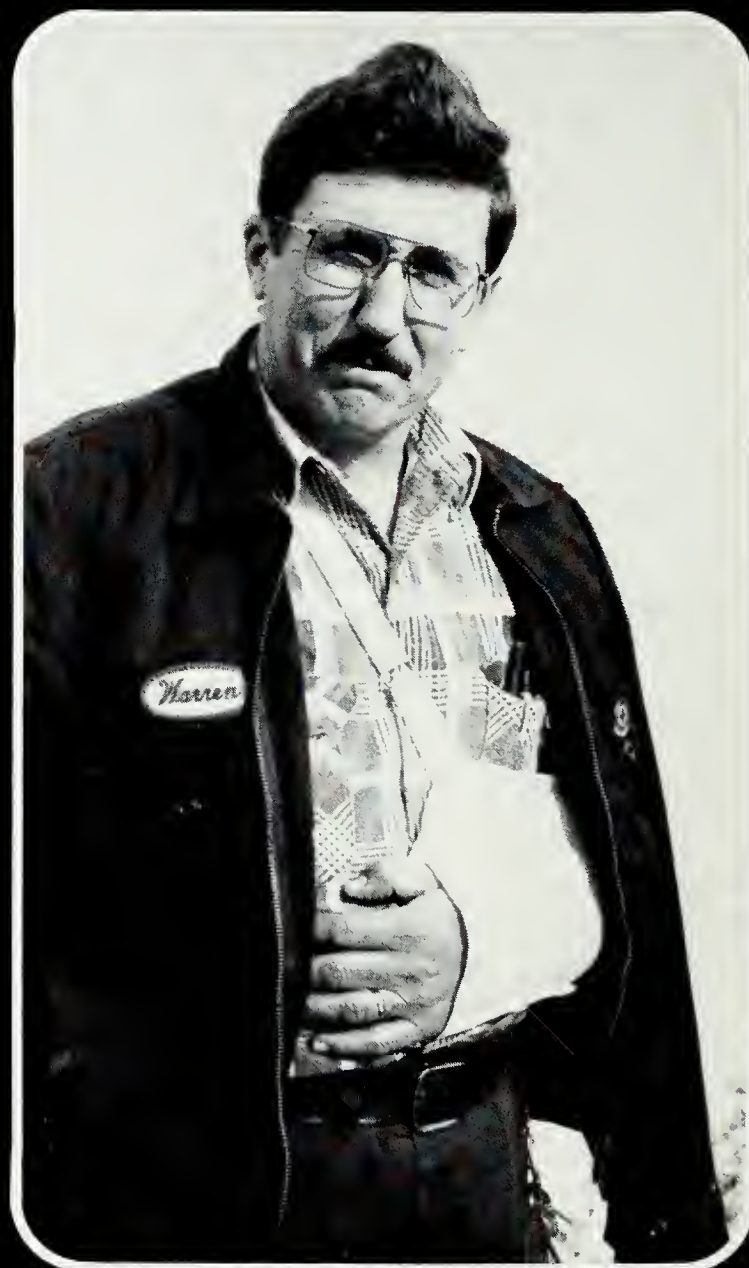

Safety means no accidents! Remember?

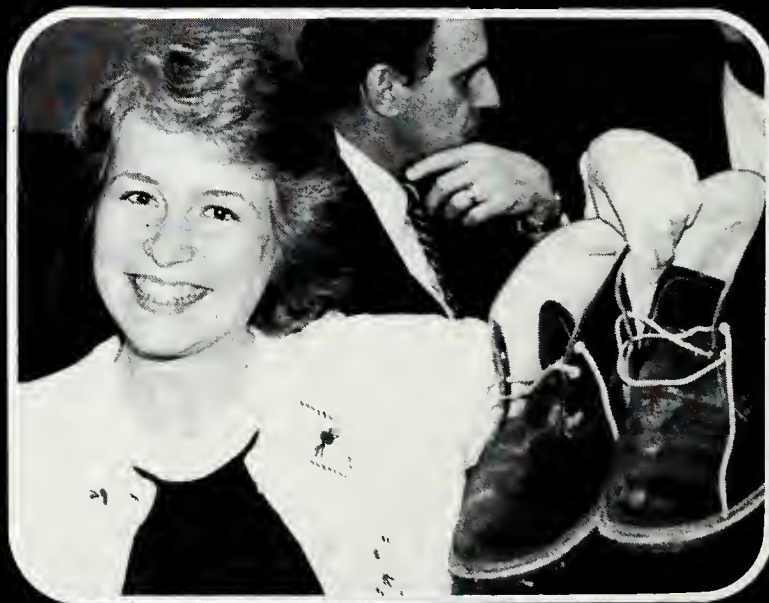

Shades of Cinderella! A man to fill these shoes?



That ET gets around!



How's the stock market, Brad?



FAMILY ALBUM



"Operator!"



Connie's Ice-cream special



The entertainers



Body Language



Zonked!



"Are you listening?"



"This is edible?"

Wild jockey



"The World Is Our Parish"

ASBURY THEOLOGICAL SEMINARY



Over 4,500 men and women have prepared for Christian service at Asbury Theological Seminary and are now effectively serving in every part of our world. Offering the Master of Divinity, the Master of Arts in Religion, and the Doctor of Ministry degrees, the Seminary provides majors in Pastoral Counseling, Theology, Biblical Literature, Philosophy of Religion, Evangelism and World Mission, Christian Education, and Church Music. Asbury Theological Seminary's new E.

Stanley Jones School of Evangelism and World Mission, offering Master's and Doctoral degrees, presents an innovative and creative dimension to the fulfilling of Christ's "Great Commission." Committed to biblical authority, academic excellence, personal and social wholeness, and spiritual formation, Asbury can help you find and fulfill your high calling in God's service. Investigate how your potential can be developed through our resources by writing or calling:

ASBURY THEOLOGICAL SEMINARY
WILMORE, KY 40390

David L. McKenna, President
(Phone: 606-858-3581)

The background of the entire page is a faded, artistic photograph of a park. It shows several large trees with bare branches, suggesting a late autumn or winter setting. In the lower-left foreground, there is a white lamppost with a single globe. The overall tone is soft and monochromatic, with a focus on the textures of the trees and the structure of the lamppost.

GROUPS & PORTRAITS

GROUP LEADERS
CLASS PORTRAITS
WINGS

GROUPS

BELOW: Lexington SA's: Sharon Ayabe, Lorie Sonnentag, Kathy Witzig, Barbara Boyer (Resident Director), Joan Ronde, Beth Lay.



TOP: Vine Staff: Marie Morris, Nancy Ford, Eunice Conrad (advisor), Greg Sowles, Ian Yorston. BOTTOM: Student Government: Ed Weske, Mark Condrey, Cassie Sorenson, Roger Ringenberg (advisor), Dave Bingham (advisor), Ted Rowe, Brian Allison.



RIGHT: Junior Class Officers: John Mabe, Ken Hogg, Bill Gerig (advisor), Tim Taylor, Diane Ridley.

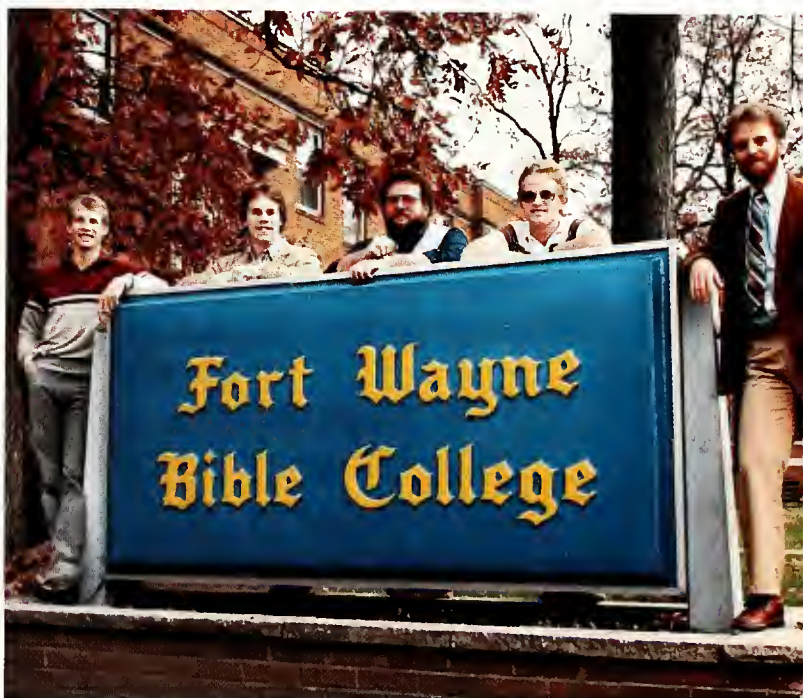

TOP LEFT: Youth Conference: Alan Rassie, Pat Black, Kathy Smidtz, Larry Ebersole, Dana Collins (advisor), Sonja Strahm (advisor), Paula Wehner, Jay Lininger, Becky Sprow, Judy Cuckler, Dan Herr, Arlan Birkey (advisor). TOP: Band Officers: Dana Collins (advisor), Kim Brown, Terry Michael, Ted Wilson, Lori Wilka, William Gonzalas. Married Student Fellowship: Gary Burdick, Dave Kalt, John Taylor, Terry Fittro, Denny Williams (advisor).

BOTTOM: Student Missionary Fellowship Officers: Bill Gerig (advisor), Dave McDeavitt, Al Peck, Ian Yorston, Laurel Schafer, Donovan Coley, Daryl Cartmel (advisor), Tim Hodge.

Organizational Leadership

FRESHMAN CLASS

President: Mike Stahly
Vice Pres: Jim Beard
Secretary: Joe Weiss
Treasurer: E. McCormick
Advisor: Grant Hoatson

JUNIOR CLASS

President: John Mabe
Vice Pres: Diane Ridley
Secretary: Tim Taylor
Treasurer: Ken Hogg
Advisor: Bill Gerig

STUDENT ADVISORS/MEN

Kevin Abbott
Mark Brinkman
Darryl Brown
Jon Burkey
Shawn Fingerle
Doug Fowler
Bob Herman
Lyn Loewen
Mark Vincent

STUDENT GOVERNMENT

President: Ted Rowe
Vice Pres: Mark Condrey
Secretary: Cassi Sorenson
Treasurer: Brian Allison
P.R. Sec.: Ed Weske
At Large: Doug Fowler
Phil Hentz
Larry Kulla
Bob Yap

Advisors: Dave Bingham
R. Ringenberg

SMF

President: Donovan Coley
Secretary: David McDeavitt
Treasurer: Ian Yorston
Publicity: Laurel Schafer
Advisors: Daryl Cartmel
Bill Gerig

SINGLE STUDENT FELLOWSHIP

President: Mark Gammon
Vice Pres: Kent Fahl
Secretary: Hope High
Treasurer: Charles Blair
Advisor: Sharon Mejeur

SOPHOMORE CLASS

President: Trent Sailor
Vice Pres: Kevin Schwartz
Secretary: Sarah Badgerow
Treasurer: Carolyn Bortz
Advisor: Steve Morley

SENIOR CLASS

President: Phil Kittle
Vice Pres: Shawn Fingerle
Secretary: M. Brandenberger
Treasurer: Lewis Bennett
Advisor: Sterling Demond

STUDENT ADVISORS/WOMEN

Sharon Ayabe
Angie Binkley
Beth Lay
Cindy Nantz
Joan Ronde
Janna Schlatter
Lorie Sonnentag
Kathy Witzig
Jane Yoder

YOUTH CONFERENCE

Chairman: Dan Herr
Ass't Chair: Allen Rassi
Secretary: Judy Cuckler
Treasurer: Paula Wehner
Advisors: Sonja Strahm
Arlan Birkey
Dana Collins

MARRIED STUDENT FELLOWSHIP

President: John Taylor
Vice Pres: Gary Burdick
Sec./Pub.: Terry Fittro
Treasurer: David Kalt
Advisor: Dennis Williams

SEA

President: Angie Stroup
Vice Pres: Phil Hentz
Secretary: Jean Ayabe
Treasurer: David Spence
Advisor: Ted Nickel

YEARBOOK/VINE

Editor: Greg Sowles
Ass't Ed: Marie Morris
Sec./Treas: Nancy Ford
Ads Manager: Ian Yorston



Organizational Leadership

ALPHA KAPPA

President: Jeff Gerig
Vice Pres: Dennis Collins
Sec./Treas: Sharon Meek
Advisor: Arlan Birkey

BAND OFFICERS

President: Ted Wilson
Vice Pres: W. Gonzalez
Secretary: Lori Wilka
Stage Manager: T. Michael
Librarian: Kim Brown
Advisor: Dana Collins

Student Representatives

STUDENT AFFAIRS COMMITTEE:

Angie Binkley, Ted Rowe, Allen Steiner

SPECIAL EVENTS COMMITTEE:

Cassie Sorenson, Rich Andrews, Verna Sanekane, Ires Hecht, Mary Cook

ATHLETIC COMMITTEE:

Lewis Bennett

LIBRARY COMMITTEE

Chris Brown

FALCON FEATHER COMMITTEE:

Jane Yoder, Rusty Ruegg, Sharon Gerig, Tim Hodge

CHAPEL COMMITTEE:

Nancy Hodges, Jay Lininger

GROUPS

MEN'S SOCCER

Mike Badgerow
Mark Brinkman
Darryl Brown
Jeff Burger
Joe Butora
Mike Cadrette
Jose Castillo
Donovan Coley
Ramon Demond
Jim Dunlap
Steve Gagnon
John Hughes
Ray Hylton
Tony Miller
Kurt Schippers
Joe Updegrove
Don Vardaman
Mark Vincent
Graham West

WOMEN'S VOLLEYBALL

Ruth Ferrier
Lori Hebert
Juli Larnard
Joan Ronde
Betty Rychener
Shelly Patterson
Pamela Postel
Cindy Sauder
Janna Schlatter
Michelle Unruh
Kay Studebaker

MEN'S BASKETBALL

Paul Baker
James Barnett
Don Bettinger
Vince Griffin
Bob Herman
Ricky Hester
Ray Hylton
Greg Prince
Greg Rahrer
Mel Zumbrun

Women's Basketball

Kelli Armstrong
Pam Evers
Lori Wilka
Karen Weiss
Cindy Sauder
Lori Hebert

Cindy Yeagley
Kathy Witzig
Kim Chupp
Sarita Rubrake
Betty Rychener





TOP: Sophomore Officers: Steve Morley (advisor), Kevin Schwartz, Sarah Badgerow, Carolyn Bortz, Trent Sailor. MIDDLE: Off-Campus Singles: Hope High, Sharon Mejeur (advisor), Kent Fahl, Mark Gammon. BOTTOM: Freshman Officers: Jim Beard, Mike Stahly, Eileen McCormick, Joe Weiss, Grant Hoatson (advisor).



TOP: Bethany SA's: Janna Schlatter, Jane Yoder, Cathy Smidtz, Joy Pugsley (resident director), Angie Binkley, Cindy Nantz. BOTTOM: Alpha Kappa: Sharon Meek, Jeff Gerig, Dennis Collins, Arlan Birkey (advisor).

GROUPS



TOP: Men's SA's: Bob Herman, Mark Vincent, Kevin Abbott, Jon Burkey, Mark Brinkman, Darryl Brown, Lyn Loewen, Doug Fowler, Dave Bingham (resident director), Shawn Fingerle. LEFT: Senior Officers: Mary Brandenberger, Sterling Demond (advisor), Phil Kittle, Shawn Fingerle, Lewis Bennett. ABOVE: SEA Officers: Phil Hentz, David Spence, Jean Ayabe, Angie Stroup, Ted Nickel (advisor).

GROUPS

Right: TRIUMPH, with Jennie Boehm as student director, practices for a weekend trip. Pictured are Laura Stover, Sandy Carpenter, Terry Sordelet, Ted Wilson, Jennie Boehm, and Russell Iida. (John McMindes, not pictured) MIDDLE: HIS Company pauses for a portrait before starting their busy Sunday schedule. Pictured are Michele Stoddard, Joyce Klay, Ann Harris, Al Peck, Allen Rassi, William Ritter, Maria Vassell, with Angie Stroup, student director, in the morticed picture. BOTTOM: A group pauses for prayer.



SERVING WITH GRACE



LEFT: Lights, sound, furniture, ushering, etc., are competently handled by Jay Linger's Stage Crew: Terry Michael, Dave Gruber, Doug Fowler, Ken Hogg, Nancy Hodges, Sarah Badgerow, and Mark Brinkman (under the piano).

BELOW: The crew of the Hollow Snack Shop does a little snacking (just for the picture): Janna Schlatter, Rick Collins (student manager), Tommy Logan, Lyn Loewen, Kevin Schwartz. (not pictured: Terri Marlow)



SENIORS



Brent Thomas Adams
B.S. Pastoral Ministries



Linda Lee Adams
B.S. Christian Education



Nancy Anderson
B.S. Christian Education



Jean Ayabe
B.S. Elementary Education



Sharon S. Ayabe
B.S. Biblical Studies



Marla Sue Bettinger
B.S. Elementary Education



Darleen Bittner
B.S. Missionary Nursing



Jennie Lynn Boehm
Bachelor of Music



Mary Lou Brandenberger
B.S. Elementary Education



Timothy Scott Breniser
B.A. Pastoral Ministries



Christopher John Brown
B.A. Missions



Darryl John Brown
B.S. Pastoral Ministries



Brad Byerly
Bachelor of Music Ed.



Laura M. Coffman
B.S. Church Music



Dennis L. Collins
B.A. Missions



Debra Cooper
B.S. Elementary Education



Shawn D. Fingerle
B.S. Pastoral Ministries



Jeff Gerig
B.A. Pastoral Ministries



Janet L. Grubbs
B.S. Missionary Nursing



Adrian L. Halverstadt
B.S. Pastoral Ministries



Ann Harris
B.S. Elementary Education



Beth Herring
Bachelor of Music Ed.

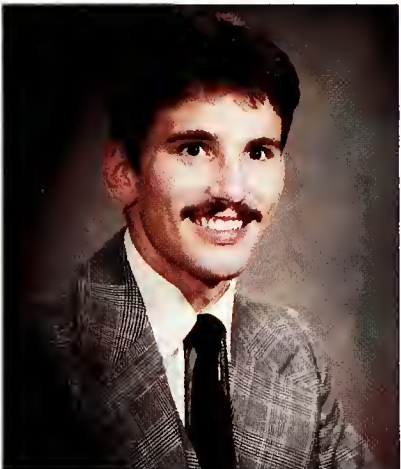

Timothy P. Hodge
B.S. Biblical Studies



R. John Hughes, IV
Bachelor of Music



Evelyn Louise Johnson
B.S. Elementary Education



Jeffrey B. Kehler
B.A. Preseminary



Joanne S. Kingsbury
B.S. Business Admin.



Jeanine Kay Klay
B.S. Elementary Education



Reginald J. Koopman
B.S. Church Music



Wanda Faye Krider
B.S. Missions



Lisabeth Lay
B.S. Elementary Education



William L. Lepley
B.A. Pastoral Ministries

RIGHT: David assists Jeanine in looking her best as Saga's number one cashier.

BELOW: John takes advantage of "down-time" to do required reading of the B.C. Update.



RIGHT: Norm concentrates on one of the more important campus activities



ABOVE: Jon demonstrates his talents in the finer culinary arts.

SENIORS IN ACTION



ABOVE: Dennis wonders why his senior year cannot be as simple as a carburetor.
FAR LEFT: Darryl finds no help from an underclassman in doing Theo assignments.
LEFT: Doug concentrates on some fancy coordination.

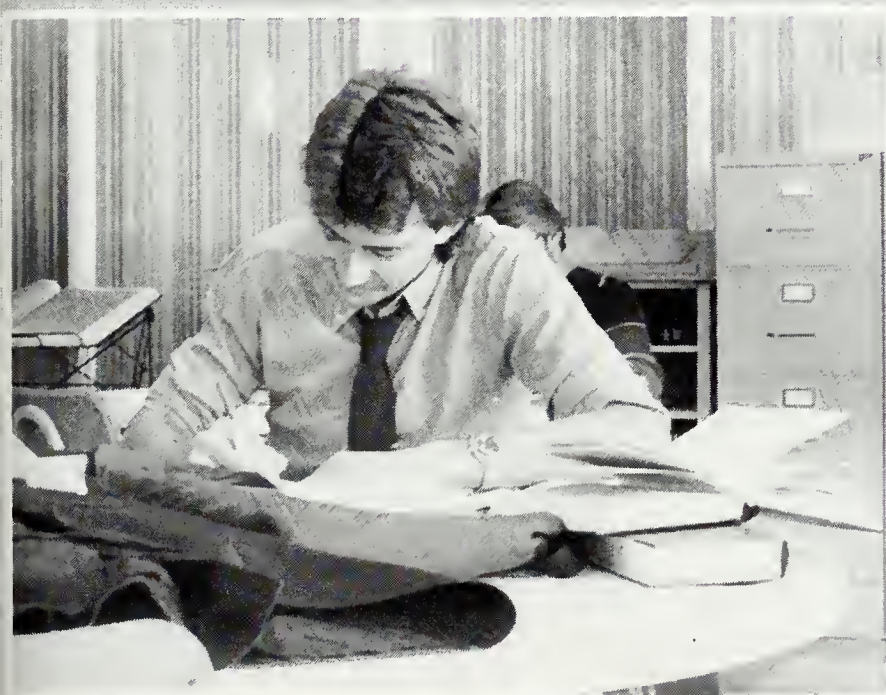

ABOVE: Rollie with his sleeves rolled up.

ABOVE: Lori practices a real toe-tapper.

SENIORS



Kathy Lindstrom
B.S. Biblical Studies



Jay Lininger
B.S. Christian Education



Rolin Mains
Bachelor of Music



Rose Marie McMinn
B.S. Christian Social Work



Paulette Sharon Miller
B.S. Christian Education

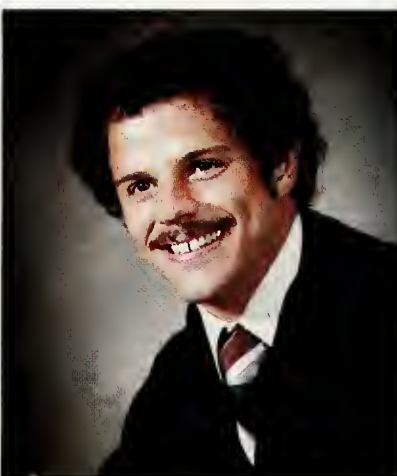

Tony Lee Miller
B.S. Christian Education



Cynthia Nantz
B.S. Biblical Studies



Norman Lee Nielssen
B.S. Christian Education



Greg Peck
B.S. Biblical Studies



Gregory Allen Prince
B.S. Business Admin.



Benton Jay Rhoades
B.A. Pastoral Ministries



Susan Rose
B.S. Elementary Education



Laurel Schafer
B.S. Biblical Studies



Nancy (Eastman) Schuler
B.S. Elementary Education



Ronald C. Smith
B.S. Christian Education



Ninus Sorisho-Chamaki
B.A. Business Admin.



David Spence
B.S. Elementary Education



Burton St. Clair Trott
B.S. Pastoral Ministries



Paula Mae Wehner
B.S. Business Admin.



Grace Yamato
B.S. Elementary Education



Carolyn Elizabeth Bortz
A.A. Early Childhood Ed.



Kimberly A. Chupp
A.A. Early Childhood Ed.



Phil Hentz
A.A. Biblical Studies



Daniel A. Herr
A.A. Youth Ministries



Theresa Marlowe
A.A.



Bryan Peterson
A.A. Biblical Studies



Ellen Rowan
A.A. Early Childhood Ed.



Dawn Janys Stine
A.A. Early Childhood Ed.

ASSOCIATE OF ARTS

SENIORS (UNPICTURED)

Batson, Robert W.
B.S. Pastoral Min.
Bennett, Lewis S.
B.S. Christian Ed.
Burgess, Shirley A.
B.S. Elementary Ed.
Cairl, Daniel R.
B.S. Elementary Ed.
Walter Jodi L.
B.S. Chr. Social Work
Brown, Janet E.
B.A. Christian Ed.
Sowers, Kevin E.
Bachelor of Music Ed.

AA'S (UNPICTURED)

Byall, David E.
A.A. Chr. Counseling
Holloway, Tina R.
A.A. Early Childhood Ed.
Lee, Mark L.
A.A.
Watkins, Larry E.
A.A.
Yoder, Jane E.
A.A. Chr. Social Work

*Photo credits for color pages
Greg Sowles, Dann Herr, D. Postel, E. Conrad
Portraits by Dave Cole, Decatur

JUNIORS

Brian Allison
Timothy Atwood
Bradley Ball
James Barnett
Grace Beckwith
Donald Bettinger



Kent Birkheimer
Pat Black
Charles Blair
Mark Brinkman
Jon Burkey
Debra Burkholder



Rhett Butler
Bradley Campbell
Monica Collins
Pam Cook
Judy Cuckler
Scott Davis



Gil Diaz
James Dunlap
Douglas Fowler
David Gruber
Nancy Hodges
Terry Holmes



Richard Hull



Lois Johnson



Truman Livengood

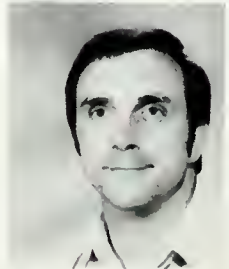



Dan Lambert
Scott Liechty
Lyndon Loewen
Robert Lucas
John Mabe
Joel McCormick

Sharon Meek
Thomas Miller
Scott Pattison
Colin Rajaonarivony
Allen Rassi
Diane Ridley

Joan Ronde
Ted Rowe
Scott Schindler
Kurt Schippers
Janna Schlatter
Cathy Smidt

Lorie Sonnentag
Cassie Sorenson
Becky Sprow
Alan Steiner
Michele Stoddard
John Taylor

Tim Taylor
Kimm Updegrove
Robert Vale
Maria Vassell
Mark Vincent
Kathy Witzig

Lisa Wood
Robert Yap
Jane Yoder
Ian Yorston
Kevin Abbott
Jeff Burger

Rick Collins
Roger Diehl
Dave Fansler
William Gonzalez
Ken Hogg
Ray Hylton

Larry Kulla



SOPHOMORES

Kelli Armstrong
Barbara Arnold
Ocleva Atwood
Sarah Badgerow
Paul Baker
Eric Ball



Teri Beard
Dwayne Beggs
Angela Binkley
Darrell Bowditch
Stephen Brown
Gary Burdick

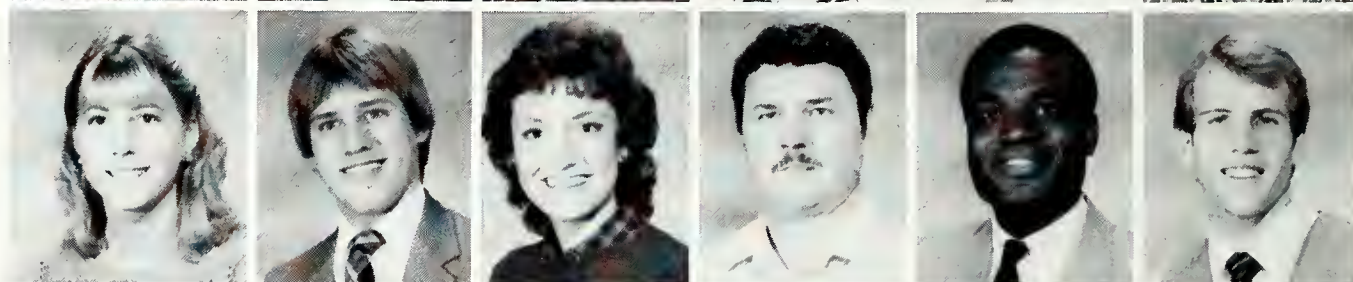

Kim Burdick
David Burkey
Karen Campbell
Gary Carlyle
Marianne Carpenter
Kathleen Chiccola



Thomas Christen
Tim Cohea
Mark Condrey
Mary Cook
Tim Cooke
Brad Cooper



Terry Cooper
Suzanne Darrah
Darwin Duntun
Larry Ebersole II
Vondra Eubanks
Kent Fahl



Ruth Ferrier
Terry Fittro
Janet Florence
Nancy Ford
Chris Fox
Lisa Frauhiger



Shirley Freeman
Renee Gerber
Sharon Gerig
Vincent Griffin
Claude Hill
Ires Hecht



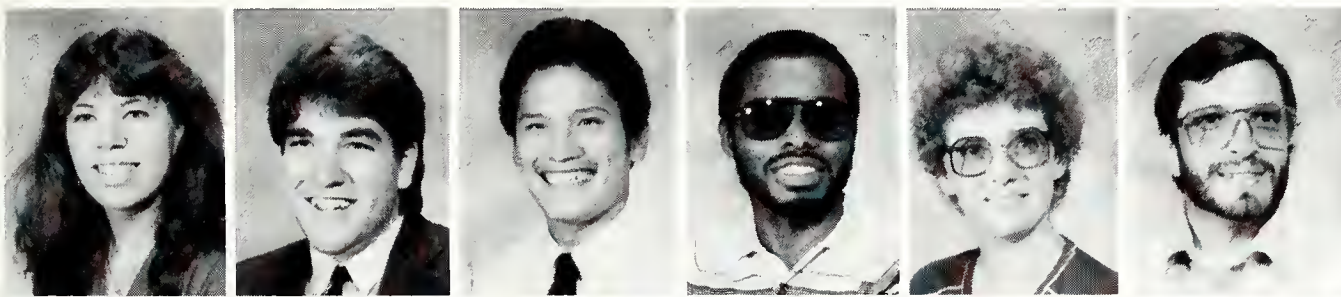

Hope High
Kirk Hoatson
Russell Iida
Theodore Jenkins
Beth Johnston
Larry Johnston



Dennis Kane
John Klay
Robert Krafft
Susan Larson
Tom Lichtenberger
Dawne Lugibihl



Charles Mackey
Kevin March
James Maudlin
Dave McDeavitt
Jim McHugh
Wade Melton



Laura Miller
Lisa Nantz
Ed Neuenschwander
Gayle Nolte
Andy Pauquette
Cosby Poindexter



Lonnie Powell
Mark Pyles
Dixie Redding
Donna Rediger
Philip Reynolds
William Ritter

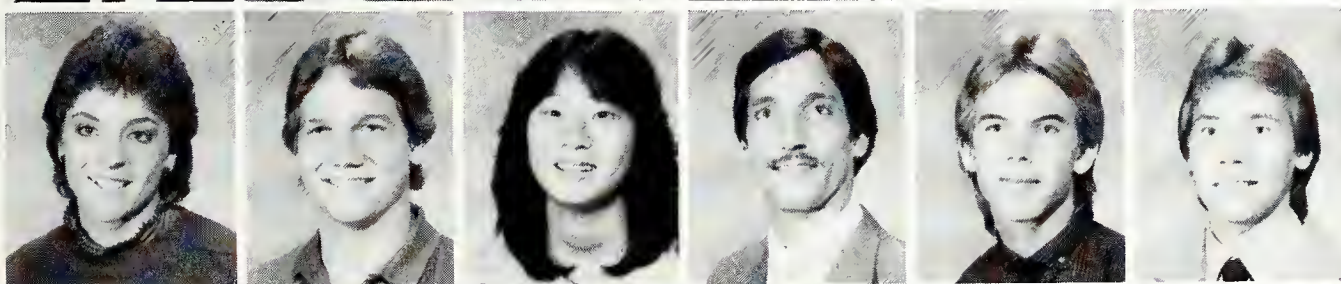

Betty Rychener
Trent Sailor
Verna Sanekane
Lloyd Sarasin
Todd Schippers
Kevin Schwartz



Ken Sistrunk
Greg Sowles
Laura Stover
Clay Stroup
Tina Throesch
Tony Trejo



SOPHOMORES

ROW 1: Lee Underwood
Don Vardaman
Mike Walters
Jaydon Wenger
ROW 2: Ed Weske
Wes Wiederkehr
Scot Wilson
Ted Wilson
Melvin Zumbrun
Farrel Zurcher



FRESHMEN

Suzanne Aden
Rich Andrews
Michelle Bailey
Susan Ball
Jim Beard
William Belcher



Randy Bishop
Thomas Bittner
Kim Brown
Peter Burkey
Mark Burritt
Joe Butora



Bryan Carpenter
Jose Castillo
Mark Church
Kim Davis
Ramon Demond
Kenneth Dickson



Dennis Doran
Paul Doty
Jamie Douglass
Janice Duncan
Pam Fisher
Jeri Franklin



Steve Gagnon
Mark Gammon
Laura Gates
Lisa Hamm
Denise Hammond
Denise Hauser



FRESHMEN

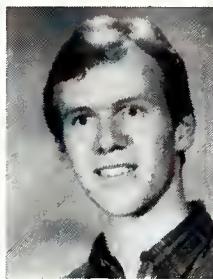

Ricky Hester
Mary Anne Hill
Tim Himebaugh
Lawrence Hollis
Trudy Holloway
Ed Irmeger



Paula Johnson
Dawn Kale
Shareen Kistler
Joyce Klay
Anne Klunzinger
Roy Kohler



Cory Koos
Dan Larson
Ruthanne Lay
William Lee
Jennifer Lindsey
Randy McCafferty



Eileen McCormick
John McMIndes
Terry Michael
Marilyn Millar
Dennis Miller
Marie Morris



Kelly Morton
Wendy Mowan
Susan Murry
Michael Needham
Patricia Nelson
Stephen Nelson



Joy Nishihira
David Oyer
Sari Pafford
Shelly Patterson
Becky Pattison
Doug Peterson



Tami Platter
Debbie Powell
Marcia Ream
John Richardson
Robert Riedhart
Charles Rodgers

FRESHMEN

Dave Rollins
Sarita Rubrake
Rusty Ruegg
Diana Sargent
Mark Scheidt
Mona Schoff



Greg Schultz
Todd Shupperd
Marc Siler
Sandy Smith
Polly Spate
Vicki Spong



Mike Stahly
Kim Steiner
Scott Stombaugh
Ronald Stouder
Debra Stout
Steve Stuart



Kay Studebaker
Cheri Surfus
Phil Sutherland
Dan Thurston
Michelle Unruh
Joe Updegrove II



Dean Vanhorn
Kurtis Waugh
Gayle Weber
Chris Welbaum
Joe Weiss
Karen Weiss



Shawna Wheeler
Vicki Wiens
Dave Williams
Ron Williams



Jean Wisler
Cindy Yeagley
Dann Zehr



NON-GRAD SENIORS



Bob Batson
Pauline Beers
Michael Cadrette
Sandy Carpenter
Donovan Coley
Marchelle Cowser

Lea Ann Dunlap
Lori Hebert
Joseph Heinsman
Robert Herman
David Kalt
Phil Kittle

Tommy Logan
Al Peck
Pamela Postel
Cindy Sauder
Terry Sordelet
Karen Ummel

Rita Whaley
Angie Widmark
Lori Wilka

NOT PICTURED:

FRESHMEN

Michael Andrews	Harold Klinker
Lillian Andrews	Ron Lee
David Bradley	Larry Meyers
Erick Butler	Michael Moellering
Jerome Clark	Calvin Moore
Constance Clauss	Richard Powell
Tim Culp	Gregory Roth
William Davis, Jr.	Charles Schwab
Pam Evers	Susan Smith
Jerry Fisher	John Sullivan
Dave Francis	Allan Thompson
Glenn Gerke	Richard Tolson
Edward Gonzalez	Paula Vermilya
Paul Hamrick	Andrea Voegtler
Gregory Hubbart	Marvin Whitt
Sue Johnson	Kenneth Young
Lyle Keller	

SOPHOMORES

Terrie Bowers
Darrell Boyer
Sam Canales
Debra Durkes
Marcia Fry
Denise Johnloz
Juli Larnard
Lannie Maloney
David Maxwell
Clint Miracle
Kim Norris
Konni Saylor
David Schenker
Tim Stuck
Charles Ternet
Jim Umpleby
Graham West
William Wheeler

JUNIORS

Mike Badgerow
Ronald Beougher
Dennis Bowers
Donn Dietz
Richard Fidler
Dianna Mankey
Forrest Nelson
Angela Pridmore
Greg Rahrer
Shane Shark

NON-GRAD SENIORS

Janet Brown
Shirley Burgess
Dan Cairl
Joy Hawkins
Lorraine Meek
Daniel Moesta
Jeff Pepple
Loretta Stroup
Marlane Sturm
Jodi Walter
George Yarian



FACULTY

DOUG BARCALOW, C.E., Assist. Prof.
 RICHARD BAXTER, Gen Studies, Assist.
 Prof.
 DAVID BIBERSTEIN, P.M., Assist. Prof.
 CHAR BINKLEY, Assist. Mgr., WBCL
 Radio
 ARLAN BIRKEY, Bible, Assoc., Prof.



HARVEY BOSTROM, President
 WAVA BUESCHLEN, Library Dir., Assist.
 Prof.
 DARYL CARTMEL, Missions, Assoc.
 Prof.
 EUNICE CONRAD, Gen Studies, Assoc.,
 Prof.
 BARB COON, Registrar, Assist Prof.



CAROLE DEMOND, C.E. Instr.,
 Bookstore Mgr.
 STERLING DEMOND, C.E., Assoc. Prof.
 RICHARD DUGAN, Academic Dean,
 Assoc. Prof.
 JOY GERIG, C.S. Director, Assoc. Prof.
 WES GERIG, Bib Studies Chm., Prof.



WILLIAM GERIG, Dir. of Corres., Assist.
 Prof.
 DORIS GRIMES, Assist Dir. Library,
 Instru.
 GRANT HOATSON, Dir. of Instr.
 Services, Prof.
 DON KLOPFENSTEIN, Corr Studies,
 Assist. Prof.
 JOAN MAYERS, Chr. Couns., Assoc.
 Prof.



STEVE MORLEY, Phys Ed., Assist. Prof.
 MERVILLE NICHOLLS, Bus., Assoc. Prof.
 TED NICKEL, El Ed, Prof.
 JAY PLATTE, Music, Assoc. Prof.
 ROGER RINGENBERG, Bible, Assist.
 Prof.



DEB RUPP, Phys Ed. Assist. Prof.
 JAMES SADDINGTON, PreSem Studies,
 Assist. Prof.
 RON SCHARFE, Bible, Assoc. Prof.



SONJA STRAHM, Gen Studies, Assoc.
 Prof.
 ALICE JOY WEDDLE, El Ed, Assoc. Prof.
 FOREST WEDDLE, Bible/Arch, Prof.



NOT PICTURED:

DANA COLLINS, Music,
 Assist. Prof.
 WILLIAM DEANS, Chr. Soc.
 Work, Assoc. Prof.
 EDITH EHLKE, Corr. Studies,
 Prof.
 MARLENE EVERSON, Music,
 Assist Prof.
 JUDY GREEN, Soc work,
 Assist. Prof.
 SHIRLEY PLATTE, Music Instr.
 FRED VAN DYKE, Gen Ed,
 Assist Prof.



STAFF



BARBARA ARTERHULTS, Corres. Office Mgr.
DAVID BINGHAM, Res. Dir., Schultz
MARSHA BUNKER, WBCL Office Mgr.
RUTH BURNS, Academic Dean Sec.
JANEL BOWMAN, Music Sec.



BARB BOYER, Res. Dir., Lexington
CONNIE CLAUSS, Assist Dir. Instr. Serv.
WARREN CRAWFIS, Phys Plant Assist.
BETH CURRY, Bus. Office Bookkeeper
SHERRI DAVIS, Admin. Dev./Pub. Rel.



HOWARD DUNLAP, Dir. Alumni/ Ch. Rel.
RUTH DUNLAP, Sec. Alumni/ Ch. Rel.
CARRIE FERRIER, Student Dev. Sec.
MARJORIE FREDRICKS, Dev. Dept. Sec.
BETSY FRITCHA, Switchboard, Recpt.



DON HAMM, Student Pers. Dir.
ADA HAUSER, Housekeeping
MARJORIE HOLLOWAY, Comp/ Word Proc.
SHERRY HUBBARD, Dir. Grants/ Research
NANCY HUFFMAN, Corres. Sec.



SHARON HULL, Corres. Fin. Sec.
VICKI JACOBS, Pres. Office Sec.
LOIS JOHNSON, Regist. Office Sec.
ROBERT JONES, Pub. Rel. Dir.
JOANNE KINGSBURY, Bus. Office Cashier



LYNNE KOCH, Pub. Rel. Sec.
GARY LITWILLER, Fin. Aid Admin.
BETH LOUKS, Faculty Sec.
KAREN McKENNA, Admissions Couns.
LORRAINE MEEK, C.S. Sched. Sec.



SHERRILL MILES, Bus. Office Books
TWYLA NELSON, Enroll. Office Mgr.
CAROLE NEUENSCHWANDER, C.S. Sec.
ROSE ANN NICKEL, IMC Coordinator
JYL NORR, WBCL Sec./Recpt.



STAFF

TERESA NUSSBAUM, Bus. Aff. Office,
Sec.
PAT PATTERSON, Bus. Aff. Office,
Admin.
JULIE PERL, Corres. Sec.
LINDA PETERSON, Admissions Word
Proc.
DON POSTEL, Bus. Aff. Office, Dir.



JOY PUGSLEY, Res. Dir. Bethany
EDISON REYNOLDS, Phys Plant Dir.
SANDY RHONEMUS, Food Serv. Dir.
PHIL RICHARD, WBCL News Dir.
CURT RICHARDS, Enroll. Dir.



LAVERA SAUDER, Mailing Dept.
KAY SCHLADENHAUFFEN, Print Shop
Super.
ARLENE SCHLATTER, Library Sec.
EVELYNE SCHMIDT, Bus. Office, Head
Bkkeeper
DEB SHAW, Music Instr.



RUTH SILVERS, Assist. Librarian
DEB STANLEY, Student Pers. Sec.
JOHN SULLIVAN, Phys Plant Handyman
JOE UPDEGROVE, Dev. Regional Dir.
KEITH VINCENT, Dev./Pub. Rel. V.Pres.



FRANK WATSON, Dev. Field Rep.



LORI WYATT, Bus. Office Bookkeeper



DEB ZURCHER, WBCL Spec. Events Dir.



NOT PICTURED:

JOHN BURKETT, Regional Dev. Dir.
JEFF CARLSON, WBCL Oper. Mgr.
IRENE COX, Saga Cook
CAROL DUGAN, Music Instr.
SANDY JEWELL, Music Instr.
SHARON KALT, Student Dev. Exec. Sec.
PEG LUNDY, Saga Cook
STEVE MANNING, WBCL
JAMES OSTROGNAI, Bus. Instr.
VERA REPP, Bus. Office Clerk,
JIM SCHWEICKART, WBCL Mgr.
JON SKILLMAN, WBCL Prog. Dir.
CINDY SORDELET, Saga Cook
JANE SULLIVAN, Saga Cook
DENNY WILLIAMS, Dean of Students
IBTESAM ZAWAHRI, Saga Cook

B
R
O
T
H
E
R

S
I
S
T
E
R

W
I
N
G
S

H
A
V
E

F
U
N

JOAN RONDE

B
O
B

H
E
R
M
A
N

A
N
G
I
E

B
I
N
K
L
E
Y

Mike Badgerow,
Kim Davis,
Scott Liechty,
Benton Rhoades,
Bill Davis,
Pat Black,
Janice Duncan
Denise Hauser,
Tami Platter
Joan Ronde,
Scott Stombaugh,
Lloyd Sarasin,
Angie Pridmore,
Joyce Klay,
Dawn Kale,
Paula Johnson,
Rich Andrews,
Michelle Unruh,
Sue Murry,
Polly Spate,
Dawn Lugibihl,
William Gonzalez,
Mike Needham,
Bob Herman,
Dan Herr,
Brad Cooper,
Tim Hodge,
Mark Burritt,
Don Vardaman,
Ninus Sorisho-Chamaki,
Angie Binkley



photo by Sarita Rubrake

Each year wings on campus are grouped into brother/sister wings. They have fun times and serious times when they grow close to each other and to the Lord. Memories created during these times together are treasured for a long time.



KATHY WITZIG

S
H
A
W
N

F
I
N
G
E
R
L
E



FIRST ROW: Dave Oyer, Sarita Rubrake, SECOND ROW: Shawn Fingerle, Cindy Yeagley, Jeanine Klay, Brad Byerly, Kim Updegrove, Mel Zumbrun, Sandy Smith, THIRD ROW: Greg Shultz, John Richardson, Randy Bishop, Lewis Bennet, Dave Rollins, John Klay, FOURTH ROW: Kathy Witzig, Sandy Carpenter, Steve Stuart, Tim Himebaugh, Dave McDeavitt, Donna Rediger

FIRST ROW: Colin Rajaonarivony, Tim Taylor, Lyn Loewen, Lorie Sonnentag, Tony Trejo, SECOND ROW: Kim Brown, Sue Larson, Ann Harris, Kay Studebaker, Shirley Freeman, Bob Krafft, Mona Schoff, Marcia Ream, Marie Morris, THIRD ROW: Vicki Wiens, Jim Dunlap, Marianne Carpenter, Ken Hogg, Diane Ridley, Rick Collins, Dave Byall

L
Y
N

L
O
E
W
E
N



LORIE SONNENTAG



CATHY SMIDTZ

M
A
R
K
V
I
N
C
E
N
T



FIRST ROW: Ron Williams, Judy Cuckler, Gayle Weber, Joy Nishihira, SECOND ROW: Bob Batson, Dave Burkey, Al Peck, Vondra Eubanks, Carolyn Bortz, Cathy Smidtz, Mark Vincent, THIRD ROW: Dan Lambert, Teri Beard, Lonnie Powell, Mary Brandenberger, Karen Ummel, Evelyn Johnson

FIRST ROW: Ruth Ferrier, Jim Beard, Shelly Patterson, Jim McHugh, Juli Larnard, Becky Sprow, Larry Kulla, SECOND ROW: Tim Pickard, Mike Stahly, Janet Florence, Marc Siler, Barb Arnold, Bob Yap, Peter Burkey, Nancy Hodges, Darryl Brown



photos by Dan Lambert

D
A
R
R
Y
L
B
R
O
W
N

JANE YODER



CINDY NANTZ

J
O
H
N
B
U
R
K
E
Y



FIRST ROW: Betty Rychener, Kelli Armstrong, Sharon Meek, Jennifer Lindsey, Lori Hebert, Laura Stover, Bob Riedhart, SECOND ROW: Kim Chupp, Dan Larson, Cindy Nantz, Cindy Sauder, Lisa Frauhiger, Randy McCafferty, Dave Williams, THIRD ROW: Jon Burkey, Jennie Boehm, John McMIndes, Dennis Miller, Jay Wenger, Darwin Dunten, Joe Weiss, Steve Gagnon, Doug Peterson.

FIRST ROW: Doug Fowler, Kurt Waugh, Sharon Gerig, Vicki Spong, Pam Fisher, SECOND ROW: Laura Miller, Brian Allison, Mary Cook, Scott Davis, Deb Burkholder, Kirk Hoatson, THIRD ROW: Wes Wiederkehr, Paulette Miller, Mark Condrey, Janet Grubbs, Dennis Doran, Jamie Douglass, Marvin Whitt

D
O
U
G
F
O
W
L
E
R



DEB BURKHOLDER

BETH LAY



FIRST ROW: Ken Sistrunk, Ann Klunzinger, SECOND ROW: Larry Ebersole, Maria Vassell, THIRD ROW: Grace Beckwith, Dwayne Beggs, FOURTH ROW: Mark Scheidt, Kelli Martin, Michelle Bailey, Tod Shupperd, FIFTH ROW: John Mabe, Shareen Kistler, Ricky Hester, Laura Gates, SIXTH ROW: Suzanne Darrah, Rusty Ruegg, Ed Weske, Beth Lay, Kathy Lindstrom, Kevin Abbott, Nancy Anderson

FIRST ROW: Terry Michaels, Bryan Carpenter, Kevin Schwartz, Burton Trott, Russ Iida, Dave Frances, Charles Mackey, Joe Butora, Dave Fansler, Ed Neuenschwander, Chuck Rodgers, Mark Brinkman, Dennis Kane, Bill Ritter, Phil Sutherland SECOND ROW: Ruthanne Lay, Karen Weiss, Shawna Wheeler, Gayle Nolte, Lolly Schafer, Becky Pattison, Sarah Badgerow, Kim Steiner, Janna Schlatter, Pam Cook, Susan Ball



Photos by Sarita Rubrake

JANNA SCHLATTER

K
E
V
I
N

A
B
B
O
T
T

M
A
R
K

B
R
I
N
K
M
A
N





CLOSING WORDS . . .

Closing words are neither easy nor settling. A year has passed and with it there have been trials and special events. The people portrayed within these covers are a part of a unique and gifted family. God's grace has shone upon us and we are expanded.

My thanks goes to the following individuals for their contribution in making this record the piece of creativity it is: To Dr. Alice Joy Weddle for her advisory position which made the final draft final. To Miss Eunice Conrad for her advisory position which kept me on track and for her immense contribution of energy and creativity. To Tina Throesch who hung in with us even after leaving at the end of the first semester. To Nancy Ford, Tommy Logan, Steve Gagnon, Dan Lambert, Jane Yoder, Paula Wehner, and Sarita Rubrake for their outstanding efforts in the varied jobs of the photographic, printing, and layout processes. Without them this book could not be.

Working with each of you has made me grow in great ways. To all, again I say thank you.

In His spirit,

Gregory Sowles
Editor







