

Taylor University

Pillars at Taylor University

Taylor University Bulletin (1912-1963)

Noncurrent Publications

9-1-1957

Taylor University Bulletin Annual Report 1956-1957 (September 1957)

Taylor University

Follow this and additional works at: <https://pillars.taylor.edu/tu-bulletin>



Part of the [Higher Education Commons](#)

Recommended Citation

Taylor University, "Taylor University Bulletin Annual Report 1956-1957 (September 1957)" (1957). *Taylor University Bulletin (1912-1963)*. 218.

<https://pillars.taylor.edu/tu-bulletin/218>

This Book is brought to you for free and open access by the Noncurrent Publications at Pillars at Taylor University. It has been accepted for inclusion in Taylor University Bulletin (1912-1963) by an authorized administrator of Pillars at Taylor University. For more information, please contact pillars@taylor.edu.

T
A
Y
L
O
R

U
N
I
V
E
R
S
I
T
Y

B
U
L
L
E
T
I
N

ANNUAL REPORT

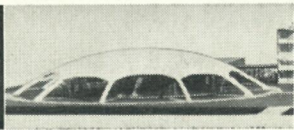

1956-57

UPLAND, INDIANA

From the President's Desk —



My Christian Colleagues:

When one attempts to gather together the necessary information for an Annual Report, one again is impressed with the great complexity involved in the operation of an institution of higher education. It is not easy to give an adequate picture of the operation of the college in a relatively brief annual report. However, together with our fine staff of co-workers, we will endeavor in this report to give you something of the picture of this year's operation.

We are grateful for what we feel has been a good year at Taylor University. It has been a good year because it is not a one-individual operation, but rather a fine spirit of teamwork. You would be pleased to drop in on an average

Monday morning to find the Administrative Council on their knees in prayer as they begin a week's activities, and then as they discuss the concerns immediately facing them. To these people, I owe a great debt of gratitude for the progress report that you are receiving. Likewise a very fine faculty makes it possible to report a good year. I personally feel that this has been one of the strongest faculties that I have known since coming to Taylor six years ago. To these good people belongs the bulk of the credit for the teaching ministry of our institution. Likewise there is a large corps of staff people whom we do not see at all in the limelight, yet how vital is their work. We are grateful to them.

But without a student body, of course, we would not have a college. We have had a grand group of young people on our campus this year. They have received excellent leadership from the Student Council and from the presidents and officers of the classes and organizations. I would pause at the beginning of this report to pay them tribute, for in them we see some of the fine leadership for our churches, our public schools, and for leadership positions across this nation and the world. Nor would I overlook the consecrated contribution made by the members of the Board of Trustees, who have been faithful and diligent and greatly concerned about the ongoing program of Taylor. How grateful we are for such men!

Then, of course, we must reach out to our Alumni, and our host of friends who have been praying and supporting, that Taylor's progress might continue.

To all who have had a part in any way to make this a fine year, we express gratitude. Above all, do we thank our God for His abundant mercies and blessings that are beyond our ability to enumerate.

Evan H. Bergwall

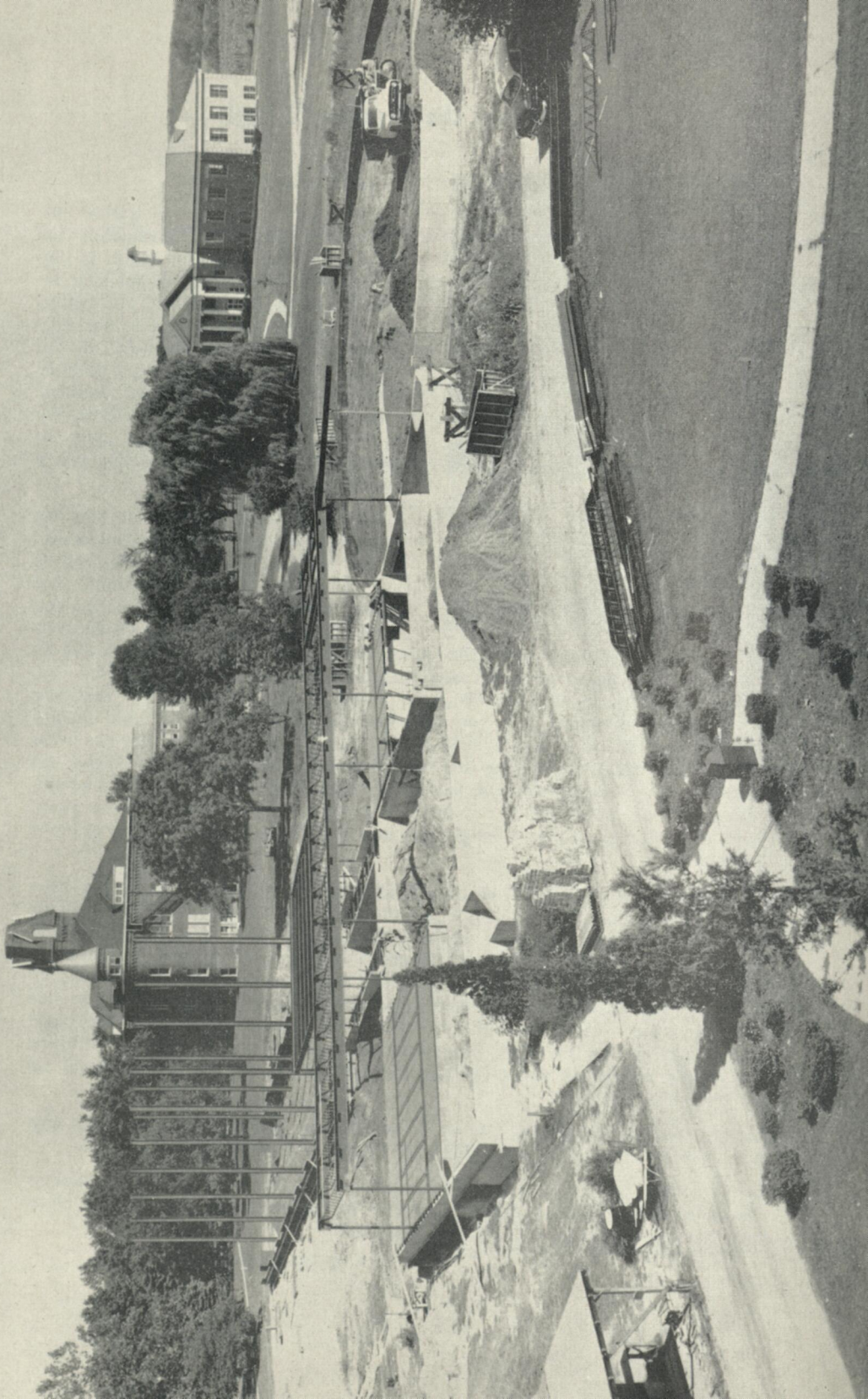

This Building a Step of Faith



"Now faith is the substance of things hoped for, the evidence of things not seen." Hebrews 11:1

By faith our forefathers, over III years ago, envisioned Taylor University. By faith they secured the land, saw buildings rise, and students enrolled. By faith they carried on the work of educating youth, saw them graduate and enter the fields of Christian service.

By faith in 1949 a new library building was planned and built, the indebtedness of which is about to be liquidated.

By faith, in 1955, a new dormitory and food service center was planned. An

architect was employed, a loan asked for, and plans were submitted and approved. Today work on the building progresses daily. The building, costing \$750,000 will permit additional people to enjoy the experiences of Christian college life at Taylor University. The food center will provide facilities for 650 at one sitting, and in addition will include a private dining room seating 100. A loan of \$600,000 from the Federal Housing & Home Finance Agency, plus \$100,000 provided by various gifts to the University will pay the cost of construction. However, these funds will not provide dormitory furnishings—beds, dressers, desks, chairs, and furniture for the lounges, or furnishings for the food service center.

By faith we are seeing our dreams come true and by faith we believe the furnishings for the new building will be provided. "According to your faith..." said Jesus. "Ye can ask what ye will in my name..."

This new dormitory and food center building is the evidence of our faith in God and in you. We know that we will not be disappointed.

Harold E. Camp

Vice President in Charge of Development

TAYLOR UNIVERSITY BULLETIN
UPLAND, INDIANA

SEPTEMBER 1957

Issued every other month. Entered as second class matter at Upland, Indiana, April 8, 1900, under Act of Congress July 16, 1894.

VOL. 50, NO. 3

The Academic Program

Selection and Admission The Admissions Committee and the director of testing are continuing the study comparing actual test results, based on standardized freshman and sophomore tests, with the upgrading of admission standards toward a more effective over-all academic program. Forty-six students were listed on the dean's honor roll at the end of the first semester, as compared with thirty-seven during the second semester of the preceding year.

Reading Improvement Program The reading improvement service under the direction of Dr. Cross continues to be an effective service to the students with the aid of additional reading accelerators and the benefits which come with two years of experience. It consumes approximately one-third of a teaching load, but it is probably one of the most effective instructional devices for the student who comes from the secondary level with reading difficulties.

Affiliation Programs Two new affiliation programs, one in **engineering** with Purdue University and the other in **law** with Indiana University, have been arranged during the year and are listed in the new edition of the catalog. The one in engineering is a three-two program with the student spending three years on the Taylor campus and two at Purdue, after which time both the engineering degree from Purdue University and the bachelor of arts degree from Taylor University will be granted. In the law program the bachelor of arts degree will be granted by Taylor University upon the successful completion of the student's first year in the Indiana Law School. A significant response to both of these curricula is anticipated.

North Central Liberal Arts Study Last summer Drs. Paton Yoder and Hazel Butz attended The North Central Liberal Arts Study workshop at the University of Minnesota and Michigan State University. Dr. Yoder directed the local study during the current year and an extensive progress report is being prepared for presentation to the faculty. The entire faculty has been involved in the study during the course of the year by means of monthly study meetings and the conduct of panel-led discussions, including faculty persons other than those who are members of the Study Committee. The work of the faculty in this area will gradually result in curriculum changes, but perhaps the greatest benefit of the study is in the stimulation which comes from involvement in it and the continuous consideration of the problems which are current in higher education.

Mrs. Roberta Kelly, head of the home economics department, has been appointed to attend the Michigan State University workshop this summer and she will succeed Dr. Yoder as chairman of the local Study Committee during the year 1957-58.

State Cooperative Study Four Indiana colleges, Marian, Huntington, Marion, and Taylor, are cooperating under the leadership of Dr. Lewis B. Mayhew in a study to find ways and means of stimulating faculty and students intel-

lectually for a more effective use of college time toward a greater realization of the true purposes of education. Findings of the joint committee will be released from time to time so that other colleges may also benefit by the committee's work.

**Music
Education
Curriculum**

Under the direction of Dr. Albert Schroer, new head of the music department, significant strides have already been made toward the development of a stronger program for the preparation of music teachers for the public schools. The State Department of Public Instruction is looking with favor upon the strengthening of this phase of teacher education at Taylor.

**Elementary
Student
Teaching**

The new program in elementary student teaching, to which reference has been made in the last two annual reports, continues to receive enthusiastic support, both from the students and from the schools in which they teach. The student teacher spends eight weeks full-time in the community and in the school under the joint supervision of a critic teacher and the head of elementary education at Taylor. Reports from the schools have been enthusiastic and they are asking Taylor to send them more student teachers.

**Educational
Annex Units**

Four of the three-bedroom Atterbury housing units are being located on the original site of Sammy Morris Dormitory. These are being arranged to provide four additional classrooms and office space for twelve faculty persons. Business administration and secretarial training, language teaching facilities and numerous classes of other departments will be accommodated in these buildings.

Report of the Dean of Students

**Student
Government**

Significant progress has been made in effecting an improved student government program. Much of this progress is directly due to more capable student personnel in positions of leadership. The Student Council have achieved greater respect in the eyes of the entire campus as they have capably fulfilled prescribed duties and as they have tackled problem areas with courage and new areas with imagination. Standing sub-committees have been formed within the Student Council with more work being done by more people. In addition, more worthwhile programs such as the evaluation commissions have operated throughout the year. A new dormitory government program began this year and a beginning was made on a manual for dormitory counselors. In cooperation with other Christian colleges, a beginning has been made in bringing together on an annual basis the student leaders from evangelical Christian colleges. Student leaders have regularly attended sessions of the National Student Association and some degree of prominence has been given to them through this affiliation.

**Scholarship
Committee**

As chairman of the scholarship committee, the dean of students has given leadership in bringing about a new scholarship program for foreign students which will begin in September, 1957. Time has

been spent in correspondence in continuing the present scholarships and loan funds and bringing into existence a few new ones.

Parents' Committee Work was continued with the Parents' Committee, regular letters were sent to parents of all students, and the tea for parents and faculty initiated during the fall freshman week program proved to be a pleasing success.

Counseling In the area of counseling the emphasis was placed on the entering student but it was rather obvious that counseling services were sought by an increased number of upperclassmen. It is the opinion of the dean of students that the level of counseling was higher this year due to increased interest on the part of more faculty members, more conscientious individual counseling by the head residents, the specialized services of psychology professors, and a greater desire on the part of the student to utilize the services offered by campus personnel.

Personnel Staff The work in the personnel area has been made much more effective by the upgrading of the personnel staff. Rev. Everett Craven, Head Resident of men, Miss Roberta Kessler, Head Resident of freshmen women, and Mrs. Wadsworth, Head Resident of women in Magee-Campbell dormitory and women living off campus, have been instrumental in raising the morale and adding effectiveness, not only to their counselling program, but to general campus life.

Report of the Registrar and Director of Admissions

Recruitment

The increased enrollment of the past year which gave a total of 594 students (no duplications) represents the number of young people who can be housed adequately in present facilities. The increased enrollment has been due again to the recruitment program which has been stepped up now for three years and which pays good dividends both in numbers and in quality of students.

Taylor First Choice One of the most telling areas for prospective students is the young people who indicate Taylor as their first choice on the state-wide scholarship testing programs. In the programs administered by Ohio and Indiana and which covered Indiana, Illinois, Michigan and Ohio a total of 86 young people indicated Taylor as their first choice college.

Trojan Council The Trojan Council which is under the direction of students (although supervised by the Director of Admissions) was stepped up this year. Students were put in charge of this program in which the students both visit and write young people whose names are gathered from the prospective student inquiries. During the Easter vacation and as well as that of the summer the students visit these young people in order to further their interest in Taylor. Our students have been very faithful in writing and contacting these young

people and have gained much themselves by this wider view of both recruitment and admissions.

**Varsity
Quartet**

The Varsity Quartet is also in the recruitment program as they contact many young people in their program. Reports of their work are constantly being received.

**Alumni
Guidance
Counselors**

The large number of inquiries being received from prospective students is due in part to the work of the Alumni Guidance Counselors in interviewing prospective students in their respective areas. There are now seventy-nine Guidance Counselors.

Admissions Committee

The Admissions Committee proves to be a valuable source of advice to the Director of Admissions. At the present time the committee has felt no need to change the policy to admit young people who are in the upper one-half of their high school class rather than in the upper two-thirds, but may move to the former figure soon.

Professional Meetings

The Registrar attended the state meetings of the Indiana Association of Registrars and Admissions Officers at Wabash College last October. The Registrar served as secretary-treasurer for the state group. She has been appointed to the advisory board of the Scholarship Testing Program of Indiana Colleges and Universities for a two-year term.

GENERAL SUMMARY OF STUDENTS

A report showing the number of students who received training at Taylor during the year 1956-57 is listed below.

1956-57

First Semester	Men	Women	Total
Seniors	49	50	99
Juniors	72	64	136
Sophomores	55	75	130
Freshmen	97	86	183
Unclassified	7	5	12
Total			560
Second Semester			
Seniors	36	69	105
Juniors	64	62	126
Sophomores	54	67	121
Freshmen	95	77	172
Unclassified	10	11	21
Total			545
For the college year (no duplications)			594
Total Number of A.B. degrees			42
Total Number of B.S. degrees			53
Total Number of Baccalaureate degrees			95

STATISTICS ON MAJOR FIELDS

Juniors and Seniors
Second Semester, 1956-57

Biblical Literature, 8; Biology, 9; Business, 11; Chemistry, 17; Christian Education, 10; Classical Language, 1; Elementary Education, 69; English, 19; History, 15; Home Economics, 12; Mathematics, 9; Music, 10; Physical Education, 30; Philosophy, 1; Psychology, 13; Science, 1; Social Science, 4; Social Studies, 7; Sociology, 12; Speech, 2; Zoology, 7; Two-Year Business, none; Pre-Engineering, 5; Pre-Nursing, 11; Pre-Medical, 6.

Public Relations

The Public Relations Department has endeavored to advertise Taylor, create good will, conduct a program of evangelism, enlarge Taylor's service to the community, interpret her program needs and progress to her public, and secure gifts. Effects to carry out these goals are listed below.

Publications

In addition to bi-monthly issues of the Bulletin, several other publications have been produced this year by the Public Relations Department.

Development Brochure The "Investment In Youth" development brochure was officially presented to the Board of Trustees and to the alumni at Homecoming Day last October. Since then it has served an important role introducing Taylor's development program to industrial and educational leaders. The brochure outlines Taylor's long range development program.

Speakers Bureau Brochure A new service to the public, "The Taylor University Speakers' Bureau," was organized this year. An attractive, 32-page brochure, "Taylor University Presents the Speakers' Bureau," presents members of the faculty, administration, and staff, as speakers for many types of meetings and programs.

In listing the background and qualifications of the speakers, the publication gives a clear picture of the academic and spiritual character of the college.

Academic Program Folders Work is progressing on six new colorful-pictorial academic folders to be used in student recruitment. Areas to be presented are Pre-Professional, Church Vocations, Elementary and Secondary Education, Business, Physical Education and Fine Arts.

Taylor was represented at the following conventions.

1. National Sunday School Association, held in October in Chicago.
2. Christian Education Conference, Park Street Church, Boston, in October. Alumnus Fred Prinzing represented Taylor.

3. National Association of Evangelicals, Buffalo, in April.
4. National Holiness Association, Minneapolis. Alumnus Gordon Johnson represented Taylor.

New Exhibit A new display booth was built for Taylor last summer by the Capex Company of Chicago. The display was used in all the conventions listed above.

Conventions On Campus The National Sunday School Association held their second successive Labor Day weekend conference at Taylor. The group seemed delighted with the accommodations and expressed the desire to return this year.

Community Days The college entertained community leaders from Blackford and Grant counties, at Hartford City Day and Grant County Day. Each occasion included a banquet and evening program. The Grant County Day program was a Lyceum concert by Pruth MacFarlin. The Hartford City Day program featured College and Hartford City talent. These affairs were very well attended, and genuinely appreciated by the guests. These occasions are undoubtedly of great benefit to the college, and provide opportunity for Taylor's Christian inuence to be experienced by many who would not otherwise visit the campus.

College Evangelism

The ministry of evangelism sponsored by Taylor University is unique in its field. The work of the college evangelist covers four areas—evangelism, radio, church relations and general public relations.

The scope of the evangelistic work conducted by Rev. and Mrs. David Le Shana is recorded in the figures below:

Total revival campaigns held	23
Total preaching services	360
High school assemblies	13
Result of meetings: over 375 public decisions for Christ; 50 decisions for missionary service	

Services to The Church Renowned through the years for effective Christian service to the church, Taylor has recently made significant efforts to enlarge the effectiveness of this ministry.

Church Relations Committee A Church Relations Committee has been formed, consisting of seven ministers who are acting in an advisory capacity to the University. Under the leadership of Dr. Thurman Morris of Fort Wayne, the committee gave leadership to the new Pastors' Conference, and is exploring areas of mutual interest to the college and the church.

The Pastors' Conference Taylor's first annual Pastors' Conference was held on campus February 7 in conjunction with the new Thaddeus C. Reade Memorial Lectures, delivered by Dr. D. Elton Trueblood. Over 150 pastors attended the one-day conference, which included panel discussions, workshop sessions and a question and answer period.

Quarterly News Letter A news letter, "Memo to the Ministry," is mailed quarterly to 3000 ministers, to keep pastors informed of campus activities and developments.

Radio

Taylor's radio program, "Chapel Meditations," has enjoyed a year of expansion. It is currently heard over six Indiana radio stations in Peru, Wabash, Elkhart, Kendallville, Anderson and Richmond.

HCJB Since April, "Chapel Meditations" has been broadcast to the South Pacific and Australia, from HCJB in Quito, Ecuador. Broadcast time is given to Taylor in exchange for a scholarship for an eligible student from Ecuador.

Plans are in the discussion stage concerning the inauguration of a new type of Christian program to be presented by Taylor.

Angel in Ebony

Angel in Ebony has become a program of major proportions as the following figures show:

Number of prints sold: 66

Number of prints maintained by the college:

Preview, 2; rental, 10

Number of showings by the 10 rental prints: 200

A multitude of testimonies has revealed the tremendous value of this film.

Consultants

Gonser and Gerber For three years, Mr. Jay Gerber, of Gonser and Gerber, Public Relations and Development consultants, has given valuable assistance to the Taylor program in three main areas: (1) The preparation of an educational "blueprint," (2) The organization and integration of staff activities in the development and public relations areas, and (3) The development of programs that will enlist the participation of hundreds of persons who are interested in Taylor.

Report of the Librarian

The most important change in the library during the past year was the addition to the staff of a professional cataloger. Her work has helped increase the efficiency of the service of the library as a whole.

The following statistics will give some idea of the growth and status of the library at present:

Accessions (May 1956—May 7, 1957)—2,000 volumes

Withdrawals (May 1956—May 7, 1957)—31 volumes

Total holdings—May 7, 1957—31,942 volumes

Audio-Visual materials added—13 records; 28 filmstrips

Circulation (Sept. 1956—May 1, 1957)—13,931 total

Students, 12,785; faculty, 670; others, 476

Campus Improvements

- Dining Hall Service** A marked improvement in the quality, variety and quantity of food was realized at no increase in cost by securing the services of the Prophet Company, professional caterers.
- Married Student Housing** Thirty-nine officers cottages from Camp Atterbury are now located in Fairlane Village at the north end of the University addition. There are two sections, a north group with twenty-two units and a south group with seventeen.
- Several of the units are now occupied and all are expected to be ready for use by the beginning of the school year. The houses are of two sizes—two and three bedroom units. All are equipped with electric stoves and an oil space heater.
- Faculty Offices** On the site where Sammy Morris Hall formerly stood, four officers cottages are now being completed for faculty offices and counseling use.
- Chemistry Department** Improvements were made in the Chemistry Department by installing new fluorescent lights and enlarging the chemistry classroom.
- Business Office** The Business Offices have been re-decorated, and the front office remodeled with new counters and other improvements.
- Athletic Fields** A new athletic field area, to include new football and baseball fields, is now taking shape. All the grading has been completed. The baseball field is to be ready for use by next spring, and the football field is expected to be completed in about two years. Also, a new football practice field is being prepared.
- Grounds** A much needed student parking area has been made available next to the post office building by removing the old G.I. trailers which are no longer in use.

An "Effective Christian College"

Taylor's unique program as an "Effective Christian College" has included a variety of regularly scheduled weekly activities such as Ambassadors, Holiness League, Day of Prayer and Sunday evening services.

Highlighting the year were the following special events which had a profound effect upon campus life and which, in the future, will bear fruit in Christian service:

- Fall Religious Emphasis Week**, with Dr. Bob Smith
- Missionary Conference**, with Dick Hillis and Nate Scharff.
- Youth Conference**, with Dr. Bob Cook and G. Christian Weiss.
- Spring Revival**, with Dr James DeWeerd.

Chapel services, conducted three times each week, afforded stu-

dents and faculty inspiration and guidance through the ministry of many leading interdenominational and denominational leaders.

In addition, many students gained rich experience by participating in approximately 500 Gospel Team assignments during the year.

Alumni Fund

Three New Records Set The Alumni Association set three new Alumni Fund records this past fiscal year, which ended on June 30.

Alumni giving for 1956-57 totaled \$38,015.70, compared with \$27,803.65 the previous year. Since the beginning of the Taylor Alumni Fund program five years ago, alumni giving has increased over 300 per cent.

The percentage of alumni contributing to the fund reached a new record of 38.6% compared with 30.4% the preceding year. The national average in alumni participation among private coeducational colleges is 17.4%, according to a recent American Alumni Council report.

The 1956-57 drive was headed by National Fund Chairman, Maurice Coburn, Administrative Assistant to Governor Stratton of Illinois. Other leaders were John Nelson, Kokomo, Area Organization Chairman, and J. Floyd Seelig, Indianapolis, Class Agent Chairman.

Regional Chairmen Forty-nine regional chairmen gave leadership to the Fund Drive this year, in organizing committees to contact other alumni. Many gave energetic leadership to this work.

Class Agents Twenty-five alumni agreed to serve as Class Agents this year to challenge the members of their classes to take part in the Fund Drive and other alumni activities.

A RECORD OF ACHIEVEMENT

	1956-57	1955-56	1954-55
Alumni Giving to Taylor	\$36,015.70	\$27,803.65	\$17,701.68
Average Gift	35.87	36.63	31.78
Christmas Seal Giving from Alumni	1,533.49	1,117.00	1,331.50
Number of Alumni Contributors	1,004	759	557
Percentage of membership giving	38.6%	30.4%	22.7%
	(based on 2600)	(based on 2500)	(based on 2450)

Stewardship Report

INCOME AND EXPENSE Fiscal Year Ending June 30, 1957

INCOME

Educational and General:		
Student Fees	\$255,082.62	
Endowment Investments	9,891.79	
Gifts and Grants	59,050.69	
Other	24,836.28	\$348,861.38
<hr/>		
Auxiliary Enterprises		291,230.07
Student Aid		12,055.82
<hr/>		
TOTAL INCOME		\$652,147.27

EXPENSE

Educational and General:		
Administrative	\$ 25,544.75	
Student Services	36,608.72	
Staff Benefits	3,561.05	
General Institutional Expense	20,728.94	
Public Relations	54,255.27	
Instruction	169,617.84	
Library	17,684.91	
Athletics	12,630.07	
Physical Plant	76,144.87	\$416,754.42
Auxiliary Enterprises		240,821.97
Student Aid		9,579.32
<hr/>		
TOTAL EXPENSE		\$667,177.71
LOSS—CURRENT OPERATIONS		-15,030.44

COMPARATIVE BALANCE SHEET

	June 30, 1957	June 30, 1956
ASSETS		
Cash	\$ 117,541.21	\$ 84,742.78
Accounts Receivable	1,108.72	973.42
Other Accounts & Notes Receivable	4,993.02	5,563.11
Inventories	20,538.55	19,197.58
Stocks and Bonds	23,518.25	24,250.85
Land and Buildings	753,630.47	680,730.06*
Furniture and Equipment	186,090.60	172,889.42
Deposits on Contracts		4,358.33
Prepaid Insurance	368.80	
<hr/>		
Total Assets	1,107,789.62	992,705.55
LIABILITIES AND NET WORTH		
Accounts Payable	\$ 36,400.76	\$ 21,172.99
Notes and Mortgages Payable	16,910.00	23,265.00
Accrued Interest Payable	276.73	442.83
Taxes Payable	3,799.73	3,454.96
Student Admissions Deposits	5,920.00	4,940.00
Endowments	146,555.55	41,555.55
Annuity Agreements	4,100.00	1,100.00
Agency Funds	14,899.36	2,023.51
<hr/>		
Total Liabilities	\$228,862.13	\$ 97,954.84
Net Worth	\$878,927.49	\$894,750.71
<hr/>		
Total Liabilities and Net Worth	\$1,107,789.62	\$992,705.55

* Listed at cost of original construction.

ALUMNI GIFTS TO TAYLOR, BY AREAS

July 1, 1956 through June 30, 1957

Alabama—Louisiana	\$55.00	Wilfred A. Burch Rev. and Mrs. H. R. Chalfant Mrs. Martin R. Davis Mae Jean Gilbert Howard J. Girard Charles W. Jeffras Mrs. Veston Newsom Phyllis Osborn Mrs. Eldon Raney Roy Reese Opal L. Sprunger Mr. and Mrs. R. Robert Watson P. M. Whisler	Rev. and Mrs. James T. Glebe Rev. and Mrs. E. W. Hamilton Lois Harris Mrs. Roy V. Maxson Dr. and Mrs. Alton Ridgway Wallace A. Scea G. G. Steedman Clayton J. Steele Dr. and Mrs. William Tinkle		
Arizona	\$501.00	Bessie F. Brown Elma E. Buchanan Russell Frey Mina Herman Harry McElhone Mrs. Roy Patterson Wilma Pratt Mrs. Harry E. Ward	Elkhart	\$784.50	
Arkansas	\$175.00	Georgia	\$52.50	JoAnn Albrecht Rev. and Mrs. Robert Behnken Rev. and Mrs. John L. Bontrager Rev. and Mrs. Robert L. Cox Mrs. James Elliott Rev. and Mrs. Jual H. Evans Rev. and Mrs. O. W. French Pauline Getz Terveer Ginter Mrs. Carl Gongwer J. A. Huffman Mr. and Mrs. Forrest Jackson Dian Krider Clarence E. Liechty Phyllis L. Martin Milton Persons Frances Prough Travis Purdy Helen Hockett Reeves Rev. and Mrs. LaVerne Skinner Florence A. Smith Mrs. Donald Surface Dr. and Mrs. John Vayhinger Marion L. Watkins Robert Wilburn Rev. and Mrs. Lloyd E. Willert Mrs. Orville Windoffer Mrs. Maurice Woodworth Waldo E. Yeater	
Los Angeles	\$433.68	Chicago	\$844.00	Ft. Wayne	\$1095.00
Mrs. James Allen Mrs. Ray Baker Shirley Bohleen Albert Brechbill Mr. and Mrs. Frank W. Breen Mr. and Mrs. Francis W. Brown Mr. and Mrs. Thomas Brown R. F. Dennis Mrs. Jerry Greenhut Mr. and Mrs. W. D. Haller Vilis Hayes Mr. and Mrs. C. R. Illick R. L. Johnston Alphretta Meginnis Jean Morgan Phyllis McCoy Mr. and Mrs. Richard Norris, Jr. Mrs. Richard Norris, Sr. Mr. and Mrs. David Phillippe Nora L. Snyder Mrs. Willard Steward Mrs. Robert J. Tidgwell Mrs. Lee Truman Alice Uphold Beatrice VanVranken	Pascal P. Belew James Charbonnier Carolyn Churchill Walter A. Fleagle Mrs. Ernest B. Smith	Rev. and Mrs. Lawrence A. Brown Sarah E. Burdon Clinton Bushey Karl H. Carlson Mr. and Mrs. Gerald Close, Jr. Maurice Coburn Mr. and Mrs. Richard Corliss Mrs. Thomas Cosmades Mr. and Mrs. Albert E. Cramer Mr. and Mrs. Ronald Cunningham Elizabeth Dancy Theodore Engstrom Mabel Fisherbuck Robert Haseltine Marvin Hobbs Theodore M. Hopkins Paul Kadowaki Lawrence Lacour Mrs. Clark Luce Mrs. Gerald P. Nelson Mary Y. Newey Mr. and Mrs. Ivan Niswender Mr. and Mrs. James Oliver Dr. and Mrs. Walter Randall Barbara Rioux Matilda Sallaz Mr. and Mrs. Harold E. Springer Margaret Wickett Samuel Wolgemuth	Mrs. Curtis Bowers Rev. and Mrs. L. Lyle Case Donna Colbert Irma Dare Paul Davison Ralph E. Davison A. C. Eicher Kenneth Fahll Dr. and Mrs. Jesse W. Fox Emerald D. Gerig Paul Grabill Mr. and Mrs. Art Habegger Wm. H. Harrison Floy Hurlburt James Kintner Don W. Klopfenstein Larry Leichty Mrs. Clarence J. Miller Ruby Moser Thurman Mott Marjorie Osborn Loyal R. Ringenberg Ralph Ringenberg Eleanor Shelley Seth W. Snider Hazen Sparks Mr. and Mrs. Harold Speicher Mrs. Paul Stubbs Mr. and Mrs. Glen Stucky Mr. and Mrs. Ronald Town- send Richard Van Der Smissen Rev. and Mrs. Russell Van Vleet Rev. and Mrs. Harold Zart		
San Francisco	\$147.00	Colorado	\$92.00	Peoria	\$481.00
Mrs. Paul Burton Gerry Gries Rev. and Mrs. W. W. Long Mr. and Mrs. Verner Miller Richard H. Raby R. Paul Yingling	Mrs. Harvey Austin Edwin A. Briggs Dr. and Mrs. Lester A. Michel Mrs. George Oerke	Mrs. G. Harlowe Evans Mr. and Mrs. George Guindon Rev. and Mrs. Alfred Hunter Albert Warren Johnson Elmer Donald Martin Milo Nussbaum Barbara Owen Mary Stoke William Wortman	Southern Illinois	\$95.00	
Washington, D. C.	\$842.00	Florida	\$382.00	Anderson	\$724.00
Mrs. W. R. Bokelman Rev. and Mrs. Everett Culp Harold Lanman Howard Mathews Robert J. Morgan Rev. and Mrs. Harold Oechsle Margaret Sherman Dr. and Mrs. C. W. Shilling John H. Shilling Rev. and Mrs. R. L. Tressler Mr. and Mrs. W. K. Williams	Margaret Ann Bash Oral C. Brown	Rev. and Mrs. Joy Arthur W. H. Bransford	Ruby Dare Mrs. Kenneth Kennedy William R. Kimbrough Mr. and Mrs. Harold Matthews J. E. Porter Mr. and Mrs. Tammer Saliba		

Indianapolis	\$894.00	Muncie	\$629.34	Phil Miller Sadie Louise Miller Mr. and Mrs. Don Odle Grace D. Olson Barton R. Pogue Mrs. Clarence Porter Dr. and Mrs. Milo Rediger Rev. and Mrs. James Rhine Mr. and Mrs. Dalton A. Van Valkenburg Mildred Wadsworth Mr. and Mrs. Robert Lee Wright Ted Wright	
Mrs. Myrneath Anderson Mr. and Mrs. Ray V. Browning Guy Burgener Doris Cramer Robert W. Currie James DeWeerd Adah L. Fiddler Joseph L. Grabill Dr. and Mrs. Clyde Hunter Mr. and Mrs. Donald B. Jenkins Mrs. Harold Jones Mr. and Mrs. J. C. Kerlin Mrs. LeRoy Rogers Dr. and Mrs. Floyd Seelig Miriam Sickmeier Rev. and Mrs. Phillip B. Smith Mr. and Mrs. Paul Trumbauer Norman G. Wheeler Charles Whiteley Alice Jean Wolfe Wayne Yeater		Esther Armitage Rev. and Mrs. Donald Barnes Burl M. Bechdolt Dr. and Mrs. Warren Bergwall Herbert Boase Mr. and Mrs. Walter B. Burk Clarence G. Cook Mr. and Mrs. Chester V. Fox J. Walter Gibson F. A. Hall Loren Helm Jean Holcombe Wendell Hyde Mr. and Mrs. Herman T. Lind- land K. Edward Maynard Justin Morrison Loren Ross Roy Shervy Rev. and Mrs. Richard Turner Carrie Van Cleve Mrs. Robert Van Horn Philip Williams		Iowa	\$243.00
Kokomo	\$1528.00	Richmond	\$875.00	C. L. Bamford Pauline M. Christ Mrs. Roy C. Gillett Rev. and Mrs. Maurice Jones Mrs. Clifford R. Keizer Mr. and Mrs. Earnest A. Mathews Mr. and Mrs. Charles Mickle- wright Lloyd Olson Dr. and Mrs. Rufus A. Regier Fred Rowley Etta B. Spring Lois Stanley John W. Warner Merlin J. Wilkins	
Mrs. Charles C. Bryan Alyce Busch Mrs. Virgil Chandler Malvin Cofield Rev. and Mrs. LeRoy J. DeLong Dr. and Mrs. Richard Halfast Valta Johnson Ralph A. Long Mr. and Mrs. Leigh MacIver Anna M. Michel Mr. and Mrs. J. Lauren Naden John Nelson Mr. and Mrs. Gerald O'Brien Mr. and Mrs. John Wilkinson Payne Mildred Pence Mr. and Mrs. John Rigel Mr. and Mrs. Thomas Weigand J. M. Wildermuth		Mr. and Mrs. Edward Arm- strong Mr. and Mrs. Ernest Giggy Dorothy Hiatt Nancy Jacobson Mrs. Ernest Lamott Betty Jo Lannerd Laura M. Sikes Carl Siktberg Beulah Smallwood		Kansas	\$442.00
Lafayette	\$143.00	Southern Indiana	\$78.00	Betty M. Buerki John Caskey Mr. and Mrs. Wallace Good Mr. and Mrs. Howard Holmes Hugh R. Morris	
Mrs. Stanley Bolks John Paul Jones Mr. and Mrs. Henry Karg Rev. and Mrs. J. W. Knight Howard Pearson R. D. Perry Mr. and Mrs. Richard Wise		Rev. and Mrs. Van Ness Chappell Inez Gerkin James McCallie Lillian Ramsey Rodger W. Schmidt Mrs. H. D. Webb Ellamarie Williamson		Kentucky	\$386.50
Marion	\$869.00	Upland	\$3575.00	Devee Brown Winfred Brown Mr. and Mrs. Cecil Hamann Mr. and Mrs. Gerald Kline- felter Mr. and Mrs. J. W. Kruschwitz Verlin C. Kruschwitz Mr. and Mrs. Loren Lindholm Aleta P. Mastin Don McClusky Mrs. John H. Paul Cleo Skelton Adeline Slagg Mr. and Mrs. Howard Somers Dorothy Spalding Mr. and Mrs. Robert Stoker Mr. and Mrs. Robert Wilcox	
Rev. and Mrs. George M. Anderson Dr. and Mrs. W. W. Ayres Mrs. Wilbur Beekman Garry Browne Rev. and Mrs. Wesley M. Bullis Rev. and Mrs. Wallace Deyo Arlene Gerig Dr. and Mrs. Merlyn Arthur Grant Joseph Hanawalt Mr. and Mrs. C. R. Johnson John D. Journell Robert L. Morris A. Wesley Pugh John W. Reed Kenneth E. Ross Herbert L. Schuckers Rev. and Mrs. Arlington Singer Phillip Souder Rev. and Mrs. Richard Unken- holz Delpha Van Winkle Mrs. Fred E. Weaver		Iris Abbey Emma Alspaugh Mr. and Mrs. James Alspaugh B. W. Ayres Evan Bergwall Rev. and Mr. J. Harvey Brown, Sr. Enoch A. Bunner Virginia Ruth Bunner Hazel B. Butz Mr. and Mrs. Wilbur Cleveland Virginia Cline Mrs. Louise Davis Mr. and Mrs. George Fenstermacher Mrs. Ollie Fishtorn Rev. and Mrs. Robert Gorrell William Green Rev. and Mrs. N. E. Grile Ellen Haakonsen William Hambidge Arthur Hodson Alice K. Holcombe Ina Hutsinpillar Mr. and Mrs. R. J. Hutsin- pillar Dorothy Knight Mrs. O. F. Lehman Mr. and Mrs. Dave LeShana Mr. and Mrs. Warren Lewis Mr. and Mrs. Fred Luthy Donald T. Martin Mrs. Luther Miller		Boston, Mass.	\$469.00
				Jack Augustine Pauline Breid Conrad Collins J. Arthur Dahlstrand Mark Grover David A. Harvey Mr. and Mrs. Harold Herber Mr. and Mrs. D. Joseph Imler Helen Keepp George H. Kraft Mrs. Edward F. Miller Mr. and Mrs. Henry Nelson Mr. and Mrs. Darwin H. Nutt Rev. and Mrs. William Pickering Eugene Pilgrim Mr. and Mrs. Fred W. Prinzing Mr. and Mrs. Ira J. Roberts Carlyle Saylor Floyd Dale Selby Elton B. Stetson Alvin D. Strong Frank Wells	

Ann Arbor	\$89.00	Northern Michigan	40.00	Gerald Marek Henry J. Marquis J. Palmer Muntz Mr. and Mrs. Elmer Nussbaum Mrs. Parker E. Olney Elaine Palmer Peter Pascoe Thomas Sidey Fernando Smith Rev. and Mrs. Willis Stackhouse Oliver J. Steiner Norman Walter David Wheeler Mr. and Mrs. Verlis Wiley Mr. and Mrs. Donald Wing Earl L. Winter	
Mr. and Mrs. Edgar W. Bolles J. H. Brown, Jr. Mrs. Paul Getty C. L. Rupp		Mr. and Mrs. Howard Leach Mr. and Mrs. Dorraine Snogren Paul Sobel Bishop and Mrs. Raymond J. Wade			
Detroit	\$684.50	Minnesota	\$171.00	Elmira	\$18.00
Mrs. George Brancato Margaret Alice Brown Mr. and Mrs. Arthur Christensen Rev. and Mrs. C. W. Cook- ingham Lois Corliss Mr. and Mrs. John H. Cornell Mrs. John Cuckovich Rev. and Mrs. Gerald Fisher Al Furbay Winnie Hutchens Dorothy Kimball Mrs. Jack Kraklan Mrs. William Ladd Mrs. David Nemore Ellery C. Pengra Richard Russell Stanley Salter F. H. Snooks Mrs. Daniel Spence Mrs. Howard Stein John Tremaine		Evan Bertsche Virgil Brown Gordon Johnson Joann Kile Rollie O. Leeman Lorraine Lindholm Mrs. A. E. Platte Rev. and Mrs. Merton Tanner		Erma Gardner Ralph L. Lewis Arthur Rehme Doyle Shields	
Flint-Saginaw	\$218.00	Missouri	\$160.00	New York City	\$1509.00
J. Leon Andrews Mr. and Mrs. Albert Brenaman Kay Brenaman Kathryn V. Brown Mrs. E. L. English Mrs. Allen W. Howard Joseph Kulaga Cecilia Learn Marilyn Luce William O. Moulton Ernest MacDonald Marjorie McCallum David Pelton Priscilla Snyder Ralph Teuber		Lt. and Mrs. William Berry Mrs. David Drake William Ng Eleanor Parry Mr. and Mrs. R. E. Rice		John H. F. Boese John C. Bugher Beatrice Chambers Wesley Draper Clara M. French Ralph Gwinn Mr. and Mrs. Gordon Hansen Mrs. David D. Hershey Norma Holmgren Kenneth Hoover Mansfield E. Hunt John P. Ische Mr. and Mrs. Andrew Kulaga Esther Kvanvik Marie Merk Mr. and Mrs. W. J. McLaughlin George H. Neal Herbert Nygren Miriam Pugh Mrs. R. S. Schindler Herman Schoene Mrs. John S. Scott Mrs. W. J. Sheard Mr. and Mrs. Wm. R. Siktberg A. C. Snead John M. Springer Mr. and Mrs. Richard Steiner Mr. and Mrs. Noble Swearingen Mr. and Mrs. Alfred Thompson Mrs. Kenneth W. Walker Steve Warden Margaret Weedon Rev. and Mrs. Burke White Mrs. Herbert Wild Mr. and Mrs. Norman Wilhelmi Arlene Wright Mr. and Mrs. Lauren York	
Grand Rapids	\$297.00	Montana-Idaho	\$65.00	Nebraska	\$170.00
Mr. and Mrs. Harold Beattie Rev. and Mrs. Luther Brokaw Gail Burnett Lewis Burns Mary C. Dahl Mr. and Mrs. Bert Froyland Mrs. James Gustafson Mr. and Mrs. John Kaiser Kan Ori James Robertson Mr. and Mrs. Howard Skinner Wirth Tennant		David Rathjen J. D. Smith Barbara Jean Volstad Dr. and Mrs. Gerald E. Wesche		Wilma Augsburgur John Barram Larry W. Bauer Dillon Hess Mrs. Willard Hoffman Mr. and Mrs. Otto W. Michel H. T. Slagg	
Lansing	\$641.00	New Mexico	\$35.00	New Mexico	\$35.00
Mr. and Mrs. Fred Cassibo Mrs. Edward Deal Joanne Dutro Harvey Fruth Mr. and Mrs. Rex Gearhart Mrs. Earl Gehman Harold E. Homer Faith Birdsall Lawraon Rev. and Mrs. E. G. Leisman Rev. and Mrs. Howard A. Lyman Mr. and Mrs. Ross J. McLen- nan Mr. and Mrs. James Nelson Mr. and Mrs. Raymond L. Norton Mrs. Wilson B. Paul Phyllis Snyder Rowe Rev. and Mrs. Marcius Taber Mr. and Mrs. P. V. Yaggy		Rev. and Mrs. Charles Field Wanita J. Sheagly		Rev. and Mrs. Gene F. Black Ronald Carver Edith Graff Mr. and Mrs. Albert R. Krause Rev. and Mrs. John Ulman Miller Rev. and Mrs. Kenneth Rayner Dale D. Russell Mr. and Mrs. Roger A. Smith Dr. and Mrs. Clyde H. Snell Mrs. Hobart Webber	
		Albany	\$137.00	Buffalo	\$623.00
		Harold L. Baine Floyd M. Baker Harold E. Bauer Rev. and Mrs. Gene F. Black Ronald Carver Edith Graff Mr. and Mrs. Albert R. Krause Rev. and Mrs. John Ulman Miller Rev. and Mrs. Kenneth Rayner Dale D. Russell Mr. and Mrs. Roger A. Smith Dr. and Mrs. Clyde H. Snell Mrs. Hobart Webber		Beatrice Bartoo James F. Bisgrove Esther E. Boyle Mrs. Ralph Braden Mrs. Donald Cathcart John H. Clark Mrs. Walter Cline Theodore S. Dexter Dorothy E. Eells DeWitt Fowler Rev. and Mrs. Clarence French Glady Helwic Mr. and Mrs. Norman Holmskog David Hopwood Mrs. Robert Horton Gordon Kashner Mrs. Russell Kennedy Mr. and Mrs. Marshall P. Lucas Ruth Lyon Dr. and Mrs. John O. Mabuze	
		Syracuse	\$166.00		
		Mr. and Mrs. Carl W. Hassel, Jr. Rev. and Mrs. Richard J. Hoyer William C. Jamieson Rev. and Mrs. D. A. Miller Donald Miller		North Carolina	\$111.00
				Thomas G. Beers Miss Alice Simmons Rev. Wayne W. Woodward	
				North & South Dakota	\$171.00
				Wesley Arms Mrs. Bernell Aichele Mr. and Mrs. Earl Butz	

Edna Stafsburg Mrs. Arnold Streyle Carol Unkenholz Marion Unkenholz Mrs. Ward Whitman Harry Williams				
Cincinnati	\$650.00			
Mrs. William Canedy Mr. and Mrs. Milton E. Collins Mrs. William Driscoll Mrs. J. Howard Dunn Clara Bennett Everly L. A. Griffith Howard McCormick Mr. and Mrs. Robert Prigge Mr. and Mrs. Donald Summers				
Cleveland	\$210.00			
Marion Brown Mr. and Mrs. Alex B. Bourquard Paul A. Brodt June Frantschy Mr. and Mrs. G. H. Goodwin Mr. and Mrs. Robert Grubb Rev. and Mrs. R. M. Lautenschlager Rev. and Mrs. Chester Lewis Mrs. F. C. Mallery Lois Opper Lois Stockman Rev. and Mrs. Warren Tropf				
Columbus	\$355.00			
Marion Brown Darwin Bryan Mrs. John Dunham Sam C. Elesa Virgil Hamilton Charles Hoffman Rev. and Mrs. Charles Kempton Mr. and Mrs. A. Lomax Mr. and Mrs. James McElwee Mrs. Richard Schoen R. B. Shelton Rev. and Mrs. O. P. Smith Mrs. Percy M. Smith John D. Sutton Lester Trout Robert R. Weed A. G. Winkle Ralph Wolford				
Dayton	\$189.00			
Mr. and Mrs. William Bowers, Jr. Paul Bunish Rev. and Mrs. Bruce Charles Evelyn Fisher Ruth Flood Fred James Norris John W. Powell Charles J. Roberts Robert B. Weaver Don Yocum				
Lima	\$489.00			
Mrs. Dorsey Brause Lena Chalfant Anna L. Hochstettler C. E. Jeffers Mr. and Mrs. Isaac Johnston L. H. Jones Mary McCarty DeMeril Motter F. Purcil Parker Esther Reichenbach Mr. and Mrs. Paul Steiner Mr. and Mrs. Elmer C. Thorpe Rev. and Mrs. D. V. White-nack				
Toledo	\$257.00			
Rev. and Mrs. James Bertsche Herschel Engebretson Gaylord E. Gerig Russell Hawk Mrs. Harold G. Juillard Albert C. Mathias Edith Miller Reuben Short Lewis Wilson				Merton Spaulding Mrs. Leon Strunk
Oklahoma	\$60.00			
Mrs. Royal J. Gibson Mrs. J. M. Hernandez				
Oregon	\$66.00			
Kenneth H. Cauble William S. Deal Mr. and Mrs. C. L. Hawkes Roy W. Knight				
Erie, Pa.	188.00			
Helen Byerly Mr. and Mrs. Russell M. Clark Mary Dreihaupt J. H. Fisher David M. Hasbrouck Mrs. Howard Post Owen Shields Alma Silzle Mrs. J. J. Squire Mr. and Mrs. Walter Wanvig				
Harrisburg	\$250.00			
Rev. and Mrs. Reginald Alford Ethel M. Buffington Asa W. Climenhaga Rev. and Mrs. F. H. Fletcher Harold Martin Mrs. Berryman H. McCoy Mr. and Mrs. Clarence Musser Rev. and Mrs. Lennart C. Polson Mrs. John L. Smith L. B. Walters Carlton O. Wittlinger				
Philadelphia, Pa. and New Jersey	\$230.00			
Mr. and Mrs. Herbert Ayres Norman A. Baxter Ray Brechbill Mrs. Merle Fiscus Mr. and Mrs. Donald Jacobsen Mrs. Arthur J. Kleppinger Howard A. Koch Robert M. Neely Ruth Neilson Dorothy Sheetz Harold Paul Sloan John Tucker				
Pittsburg	\$207.00			
Rev. and Mrs. Lester M. Bonner Mary R. Runner Mervyn Boyle Rev. and Mrs. Robert E. Henthorn Harry M. Jenkins Mrs. George W. Jones Mrs. Howard Rose Norman L. Rose Rev. and Mrs. Joseph Shisler				
South Carolina	\$35.00			
Emmie B. Gayden Rev. and Mrs. Clyde Trumbauer				
Tennessee	\$183.00			
Homer G. Biddlecum Walter H. Kruschwitz Kenneth Morse				
				Texas \$2295.00
				Mr. and Mrs. Robert Deich Merlyn D. Egle Mr. and Mrs. John Paul Gardner Fred Lange Benjamin Sorg Mr. and Mrs. L. Marshall Welch Rev. and Mrs. Floyd A. Wiberg
				Washington \$156.68
				Richard W. Bishop Roger O. Burtner Carroll Stroschine
				Virginia-West Virginia \$78.00
				Mrs. W. R. Bokelman Ethel Boyer Inah May Masters
				Wisconsin \$198.50
				Dr. and Mrs. Earl Allen Janis Barkdall James W. Comstock Carol M. England Kenneth Fox Lois B. Guyant Paul Hoff Rev. and Mrs. Deane W. Irish E. G. Kellogg Elmer E. Kirsch Mrs. George Laird Mr. and Mrs. Fred MacKenzie Gordon Nielson Gail Reece George E. H. Samuelson
				Wyoming \$65.00
				Dorothy Ingwerson Laura Belle Williams
				Anonymous and Foreign \$4,680.00
				Lois G. Barham Rev. and Mrs. Gordon Bell Melvin Blake Betty Blom Rev. and Mrs. Robert Bontrager Mrs. Harry Bullis Lois Chandler Delbert R. Chatreau Mr. and Mrs. Paul D. Clasper Stewart Cuthbertson Theda Davis Marguerite Deyo Dr. and Mrs. James Diller Dr. and Mrs. Ralph Dodge Addison Eastman Rev. and Mrs. Paul Erdel Daniel C. Esau Mr. and Mrs. Don Granitz Mitsuko Higa Mr. and Mrs. Arthur J. Howard Mrs. Norman Hoyt Paul C. Kepple Rev. K. M. Linn Taeko Obara Miguel A. Palacio Mr. and Mrs. Andrew Rupp Ila Scovill Margaret Trefz Mrs. Joel Warkentin John Wengatz Iida Wessman Rev. and Mrs. C. Keith Whittern Mrs. Richard Wilkinson

NON-ALUMNI CONTRIBUTORS

July, 1956 through July, 1957

- | | | |
|--------------------------------|---------------------------------|---------------------------------|
| Mr. Lee H. Abbey | Mr. and Mrs. Howard Benning | Mr. and Mrs. M. A. Clem |
| Mr. J. A. Abell | Mrs. Mary Berst | Mrs. Robert John Clemens |
| Mr. and Mrs. Fredric Adams | Mr. and Mrs. J. M. Bertka | Mrs. Charles N. Cline |
| Mr. and Mrs. Herman Adams | Mr. Frank Beuoy | Mr. and Mrs. James Ray Cline |
| Mr. J. H. Adams | Dr. Henry E. Bibler | Miss Sadie M. Cossen |
| Mr. and Mrs. Robert N. Adams | Miss Della Bickel | Rev. James N. Cobb |
| Albany State Bank & Trust Co. | A. F. Billings Co. | Mr. and Mrs. Earl Cochran |
| Mr. Paul Alexander | B. & L. Popcorn Co., Inc. | Mr. and Mrs. Donald Colbert |
| Mr. R. H. Alexander | Miss Mary E. Black | Miss Mary Compton |
| Mr. and Mrs. Frank Allbritten | Miss Dorothy L. Blake | Mr. Herreld Conrad |
| Mr. Donald Allemann | Mrs. Wm. Blatchford | Mr. Warren Cook |
| Mr. and Mrs. Clifford Allen | Mrs. Murry Blatt | Mr. Herbert Cooper |
| Miss Joyce I. Allen | Rev. and Mrs. C. M. Bless | Mr. E. A. Cople |
| Dr. and Mrs. R. D. Allen | Dr. A. Ward Bloom | Corn Products Refining Co. |
| Mr. and Mrs. Robert Allspaw | Mr. Charles Bloss | Mr. Charles Cosens, Sr. |
| Mr. and Mrs. Charles Allspaw | Mrs. E. J. Blue | Mr. and Mrs. William Coughenour |
| Aluminum Building Products | Mr. and Mrs. A. L. Bobbitt, Sr. | Mrs. Florence Cowan |
| Amer. Playground Device Co. | Mr. L. C. Bontrager | Mr. and Mrs. David Cox |
| Mr. and Mrs. Willis Amstutz | Mr. J. W. Botkin | Mr. Glen Cox |
| Mr. Ingvald Anderson | Dr. Thomas Botkin | Mr. James Cox |
| Mr. and Mrs. Elmer E. Anderson | Miss Christina M. Bowman | Mr. and Mrs. Ernest Crabb |
| Mr. and Mrs. Paul Anderson | Mr. Lloyd E. Bowman | Mr. Bailey Cox |
| Miss Jennie Andrews | Mr. R. L. Boyd | Mrs. Ralph Cragg |
| Miss Mary Ansdell | Mr. and Mrs. Ralph Boyd | Mr. H. B. Cranor |
| The Great A and P Tea Co. | Mr. Otto B. Boyer | Mr. and Mrs. Everett Craven |
| Mr. and Mrs. Floyd Apple | Mr. H. L. Bradford | Mr. and Mrs. Paul R. Crow |
| Mr. and Mrs. R. C. Applegate | Mr. Ellis L. Bragg | Rev. A. L. Creamer |
| Mr. Fred Arend | Rev. G. Roy Bragg | Mr. and Mrs. Stephen Creutz |
| Rev. E. J. Arthur | Mr. and Mrs. J. Wm. Bragg | Rev. Hugo Crivelli |
| Associated Colleges of Indiana | Mr. and Mrs. F. A. Branstner | Mrs. Dollie Cronin |
| Mr. and Mrs. Laverne Atha | Mr. John Brastrom | Mr. Ewart Croskey |
| Mr. Jesse E. Atkinson | Miss Dora Bray | Dr. Hildreth Cross |
| Mr. and Mrs. George Attwater | Mr. J. L. Brenn | Mr. A. W. Crossman |
| Miss Dora M. Aughenbaugh | Mr. Paul J. Brickley | Mr. Jack Cunningham |
| Mr. and Mrs. Menno Augsburger | Mrs. Clifford Broker | Mrs. O. D. Cunningham |
| Austin Brothers | Mr. and Mrs. Dwight Brown | Mrs. Mazie A. Curry |
| Mr. and Mrs. H. Wayne Austin | Brookfield Baptist Church | Mrs. Laura Curtis |
| Miss Edith R. Baer | Mrs. Lorán C. Brown | Mr. and Mrs. Hoy G. Cuthbertson |
| Mrs. Don A. Bailey | Mr. Milo Brown | Cyclone Seed Co. |
| Rev. George W. Bailor | Mr. and Mrs. Paul Brown | Mr. and Mrs. Charles E. Dahl |
| Mr. Charles A. Baird | Mrs. Gladys Broyles | Mr. J. R. Dailey |
| Mr. Malcolm Baker | Mrs. Oren Broyles | Mr. F. E. Davies |
| Baker Specialty Co. | Mr. and Mrs. Walter Broyles | Mrs. Celia Davis |
| Mr. Russell Baldwin | Mr. and Mrs. H. Walter Brunner | Mrs. Harriet Davis |
| Mr. H. Norman Ballinger | Mr. Charles K. Buckles | Miss Vera Davis |
| Mr. and Mrs. Robert Ballinger | Mrs. Webb Burleson | Mr. and Mrs. Russel N. DeBruine |
| Mr. Puzant N. Balukjian | Mrs. Ross Burton | Miss Olive DeCamp |
| Barley & Spencer Co. | Mr. Joseph D. Byrer, Jr. | The Distive Concentrator Co. |
| Mr. H. E. Barrett | Mr. John A. Buehler | Miss Dorothy L. Delamater |
| Mrs. Ross Bartlet | Mr. J. Elwood Bulen | Mrs. Harry L. Delamater |
| Mr. Albert E. Bauer | Mrs. Mary S. Bullock | Delta Electric Co. |
| Mr. and Mrs. Floyd Baugh | Miss Mabel E. Bumm | Mr. H. Owen DeWeese |
| Mr. Lloyd Baum | W. F. Byrket Foundation | Mr. and Mrs. V. R. Dicken |
| Rev. Walter Baumbaugh | Miss D. Willia Caffray | Miss Edna Dierdorff |
| Mr. and Mrs. Robert Baxter | Mr. and Mrs. Walter Cain | Mr. and Mrs. George Dille |
| Mrs. Margaret Beachler | Mr. Robert Cale | Dodge Manufacturing Corp. |
| Mr. John V. Beamer | Mrs. Annie M. Calvert | Mrs. Harley E. Dolby |
| Mrs. S. N. Beasley | Rev. Harold E. Camp | Mr. Roy E. Donica |
| Mr. Andrew T. Beck | Mr. and Mrs. John Camp | Mr. Paul Dougherty |
| Mr. Clarence E. Beck | Miss Barbara Campbell | Mr. and Mrs. L. E. Downing |
| Beckett Bronze Co. | Mr. Burr Campbell | Mr. Francis Drischel |
| Mr. and Mrs. Don Bedwell | Mr. and Mrs. John Campbell | Mrs. Ivan Drischel |
| Mrs. C. E. Beebee | Mr. Lloyd Campbell | Mr. and Mrs. Don Driskill |
| Mr. Charles W. Beecher | Mr. Lewis E. Captain | Mr. and Mrs. Fred J. Duerler |
| Mrs. Dorothy Beeman | Mr. L. A. Carbaugh | Mr. Duane H. Duff |
| Mr. and Mrs. L. D. Behnke | Mrs. Inez Careins | Mr. James L. Duke |
| Mr. Leonard Bell | Mr. James G. Carey | Mrs. Ruth Dunn |
| Mr. and Mrs. Frank Belton | Mr. and Mrs. Allan R. Carlson | Mr. Harry W. Dutra |
| Mr. and Mrs. Wheeler O. Bement | Mr. John W. Carmin, Jr. | Mr. and Mrs. Reid Easterday |
| Mr. and Mrs. Carleton W. Bemis | Miss Dora E. Carter | Mr. Roland N. Eastman |
| Benadum, Cecil, & McClellan | Mr. and Mrs. Riley L. Case | Rev. Ralph Echert |
| Mr. and Mrs. Clarence Benadum | Mr. Harry Chattington | Rev. W. O. Ecklor |
| Mr. Charles P. Bender | Mr. Harry Chattington | Mr. and Mrs. J. Edwards |
| Mr. and Mrs. Joe Benedict | Mr. John Childes | Mrs. S. F. Edwards |
| Rev. George Bennard | Christian Workers Foundation | Mr. W. E. Edwards |
| Mr. R. E. Bennett | Chronicle Publishing Co. | Mr. and Mrs. Alf Egeberg |
| | C. I. O. Labor Union | Mr. and Mrs. Shelby Ehusman |
| | Mr. Gale Clark | Mr. Harne Ellenberger |
| | Mr. Hiram D. Clark | Mr. Paul Eller |
| | Mrs. Sybil M. Clark | Miss Viola M. Ellis |
| | Mrs. Zoia Pearl Clark | Mr. and Mrs. A. L. Ellison |

Emge Packing Co., Inc.
 Don Endicott Foundation Inc.
 Mr. and Mrs. M. G. Ensley
 Mr. Henry L. Erliewine
 Mr. C. W. Essex
 Eureka Vegetable Gardens
 Miss Emily Evans
 Mr. Marley E. Evans, Jr.
 Mr. and Mrs. E. L. Ewbank
 Fairmount Septic Tank Co.
 Mr. and Mrs. Ernest Faris
 Mr. and Mrs. Fred Fendt
 Mrs. Byron Fenimore
 Mrs. D. B. Fenstermaker
 Mr. and Mrs. Warren Fergus
 Fettig Canning Corp.
 Fink Furniture Co.
 First Methodist Church of
 Marion, Ind.
 Mr. and Mrs. Carl J. Fisher
 Dr. Henry Fisher
 Mr. Herma F. Fisher
 Mr. James A. Fisher
 Dr. James S. Fitzpatrick
 Mr. Dwight Flannigan
 Mrs. Grace Fleser
 Mr. Dale Flora
 Mrs. Margaret P. Flynn
 Mr. B. John Ford
 Mr. and Mrs. John Ford
 The Ford Foundation Library
 Ford Meter Box Co., Inc.
 Mr. Milton Forsey
 Mr. J. M. Foster
 Foster Forbes Glass Co.
 The Fostoria Monument Co.
 Mr. George W. Fowler
 Mrs. Henrietta Fox
 Mr. George Francis
 Mr. Glen Frase
 Mrs. J. C. Fredrick
 Freese Printing Shop
 Mr. and Mrs. Robert Freese
 Mr. and Mrs. John Frehe
 Mr. Walter Freleke
 Friden Calculating
 Rev. Frank P. Frye
 Mrs. Mabel H. Gallaher
 The Edward Gallahue Founda-
 tion, Inc.
 Mrs. Rose Gangel
 M-Sgt. and Mrs. Wayman
 Garrett
 Mr. L. J. Garrison
 Mr. Joseph H. Gaunt
 Mr. Harley E. Geesaman
 Mrs. Ellen Gentry
 Mr. and Mrs. Edward Gerhardt
 Mr. Abner F. Gerig
 Mr. Elmer Gerig
 Mr. Lester Gerig
 Mr. and Mrs. Ralph Gerig
 Mr. Roy C. Gibson
 Mrs. H. A. Gill
 Mrs. George Glaze
 Mr. Donald T. Glock
 G. & M. Feed & Seed Co.
 Glacier Peat Moss Co.
 Joseph A. Goddard Co.
 Mr. and Mrs. Ernest Godsey
 Mrs. William H. Goebel
 Gosner & Gerber
 Rev. and Mrs. F. E. Good
 Mr. G. L. Good
 Dr. R. P. Good
 Miss Stella Good
 Mr. Harold W. Goodin
 Mr. Donald Goodsen
 Mr. Lewis M. Goodwin
 Mrs. Edna M. Gosch
 Mrs. Alice M. Goshorn
 Mr. Charles Goshorn
 Mr. Earl Gough
 Mr. Noah Graber
 Mrs. Hettie Graff
 Mr. James A. Graham
 Mr. Stanley Grahm
 Mr. and Mrs. Carl W. Gramlich
 Miss Altha H. Gray
 Mr. K. P. Gray
 Mr. and Mrs. Allison Green
 Mr. and Mrs. B. C. Green
 Mr. Sherman E. Green
 Mrs. P. E. Greenwalt
 Mrs. L. H. Grettenberger
 Mr. and Mrs. B. J. Gries
 Mr. and Mrs. Kenneth Grieser
 Mr. and Mrs. William N.
 Grossman
 Mr. J. M. Guinden
 Mr. Harry F. Guthrie
 Mr. and Mrs. J. Hagen Guthrie
 Mrs. Lily Haakonsen
 Mr. and Mrs. Ole Haaland
 Miss Bessie Haan
 Mr. Charles E. Habegger
 Mr. Edward M. Hahn
 Miss Ameda M. Haifley
 Mr. Meredith Haines
 Mr. Ross M. Halgren
 Mr. Howard D. Hall
 Miss Lelia F. Hall
 Mr. and Mrs. Jack C. Hall-
 brook
 Mr. Harold Halleen
 Mr. and Mrs. Harley Hamilton
 Mrs. Lawrence Hammill
 Mr. and Mrs. Ray Hankins
 Mr. and Mrs. C. Arthur
 Hansen
 Mr. and Mrs. Gustave Hansen
 Mr. and Mrs. John Hardeofer
 Mr. Clifford Harmon
 Mr. A. K. Harper
 Mr. Everett Harper
 Mr. and Mrs. George C. Harper
 Mr. Henry M. Harper, Jr.
 Mr. Howard R. Harrold
 Hartford City Chamber of
 Commerce
 Hartford City News-Times
 Hartford Packing Co.
 Hartford Ready Mix, Inc.
 Hartford Tool & Die Co.
 Mr. and Mrs. Earl Hartman
 Miss Arlene Hartmann
 Hartzell-Norris Charitable
 Trust
 Mr. and Mrs. George Harvey
 Mr. W. L. Harvey
 Mr. Carl C. Hassel, Sr.
 Rev. Paul R. Havens
 Miss E. Elizabeth Hawbaker
 Mr. George D. Hawkins
 Rev. K. A. Hawkins
 Mr. H. C. Hawley
 Mrs. Roy Hay
 Mrs. B. R. Hayden
 Mrs. Perry Hayden
 Mrs. Estella M. Hayes
 Heber Davis Abstracts
 Mrs. L. D. Heetson
 Mr. and Mrs. George Heinlein
 Mr. Terrance Helm
 Mrs. Paul Helwig
 Mr. and Mrs. Roy Henderson
 Mr. I. H. Henry
 Mr. Waldo E. Henry
 Mrs. Stanley Henschen
 Miss Dorothea Henster
 Mrs. Ida L. Herber
 Miss Minnie Herbst
 Mrs. M. Herner
 Mr. Fred Heslet
 Mr. and Mrs. Lester Hess
 Rev. Raymond Hess
 Mr. Willard Hess, Sr.
 Mr. and Mrs. Gilbert Hiatt
 Dr. Willard N. Hiatt
 Mr. Leonard Hickey, Jr.
 Mr. Glen L. Hicks
 Mr. Charles E. Higgins
 Dr. and Mrs. Ralph L. High
 Mrs. Dora Hill
 Dr. Edwin Hill
 Mr. Howard Hippenstal
 Mrs. A. Hislop
 Dr. Claude G. Hitt
 Mr. Russell Hitt
 Miss Susan Hochstetler
 Mr. Kenneth Hoffman
 Mr. D. L. Hoffer
 Mr. Arnold Hogan
 Mr. and Mrs. Charles R. Hol-
 combe
 Mr. A. F. Hollingworth
 Mr. and Mrs. Otto Holmskog
 Mr. and Mrs. John B. Holt
 Mrs. Floyd Hoover
 Mrs. W. E. Horne
 Mr. Thomas A. Houlihan
 Mr. and Mrs. R. A. Housaman,
 Sr.
 Household Finance Corp.
 Mr. and Mrs. David L. Howell
 Mr. and Mrs. Hugh Howland
 Mrs. Frances E. Huddleston
 Mr. Walter E. Huenefeld
 Mr. Frederick Huffman
 Miss Mabel C. Huffman
 Mr. and Mrs. Paul Huffman
 Miss Edith Hughart
 Mr. Bob Hughes
 Miss Carol Nadine Hughes
 Mr. Robert L. Hughes
 Mrs. Robert Hulley
 Mrs. Frank Hundley
 Mr. and Mrs. George Huns-
 berger
 Huntington Laboratories, Inc.
 Miss Zylpha D. Hurlbut
 Miss Betty Hurley
 Mr. James Huston
 Mr. Cleon Hutchison
 Hutchison's Insurance Agency
 Mrs. L. D. Hutson
 Indiana & Michigan Electric
 Co.
 Indiana Tile & Marble Co.
 Mr. Charles Irvin
 Mrs. Curtis G. Irwin
 Mrs. Olive Jacobs
 J. & K. Stone & Gravel, Inc.
 Mr. Victor Jacobson
 Jay Garment Co.
 Miss Ruth Jesse
 Johnson Machine and Press
 Mrs. Ciella Johnson
 Mr. Delbert Johnson
 Mrs. D. H. Johnson
 Mr. Earl Johnson
 Mr. Herman Johnson
 Mrs. Ida Johnson
 Mr. Louis B. Johnson
 Mr. Robert L. Johnson
 Dr. Shildes Johnson
 Mr. and Mrs. Thomas L. John-
 son
 Mr. William Johnson
 Johnston Glass Co.
 Mr. and Mrs. Don Johnston
 Mr. and Mrs. R. D. Johnston
 Mr. Charles A. Jones
 (Marion Div.) Paul Jones Fdn.
 for America
 Mr. and Mrs. James H. Jones
 Mrs. Margaret Jones
 Mrs. Ida Judd
 Miss Pinkie Carol Justice
 Mr. J. Warren Kane
 C. L. Kegerris Supply Inc.
 Mr. and Mrs. Ed. L. Keller
 Mr. Paul Keller
 Mr. R. E. Keller
 Mr. Robert C. Keller
 Rev. Walter D. Keller
 Miss Ernece Kelly
 Mrs. Roberta Kelly
 Mr. W. C. Kelso
 Mr. and Mrs. Murray Kemp
 Mr. M. E. Kendall

Mr. Lawrence L. Kenny
 Rev. and Mrs. C. J. Kerlin
 Miss Daisy Kerstner
 Kerwood Estate
 Mrs. Bud Kilbourne
 Miss Mary S. Kimmell
 Mr. Frank King
 Mr. Lyle O. Kirk
 Mr. and Mrs. Charles E. Kissell
 Kiwanis Club of Delaware
 Mr. and Mrs. Paul Klefeker
 Mr. Mike Klein
 Mr. Eugene W. Klepfer
 Mr. Lester W. Kline
 Mrs. Anna K. Klohck
 Rev. M. L. Klopfenstein
 Mr. Henry Kondey
 Kossan's Gulf Service
 Mr. Harry Kriete
 Mr. P. H. Kring
 Mr. and Mrs. Gordon M. Krueger
 Mr. Ted Kuss
 Mrs. E. Kuhne
 Mrs. Ray Lambert
 Rev. J. E. Lander
 Mr. O. Walter Langohr
 Mr. Dennis Lantz
 Mr. and Mrs. Otto T. Larsen
 Mr. Hilding Larson
 Mr. O. E. Lassfolk
 Mr. and Mrs. Herman Lauber
 Mr. and Mrs. Willard Lauterbach
 Mr. and Mrs. Walter Lawrence
 Mr. and Mrs. Roy D. Layer
 Miss Lena A. Leafgreen
 Miss Ann A. Leathers
 Mrs. Dorothy Leathers
 Mr. Glen Lederman
 Mrs. Carrie Legg
 Mr. Amos Lengacher
 Leo Hatchery & Miller Produce Co., Inc.
 Miss Betty Jean Leshar
 Mr. and Mrs. Brunsel Letukas
 Mr. and Mrs. Walter Letukas, Jr.
 Mr. and Mrs. Joseph Leveille
 Rev. and Mrs. F. S. Lewis
 Mr. R. D. Lewis
 Mr. and Mrs. Arch Lightle
 The Lincoln Ladies Aid
 Mr. and Mrs. Howard S. Linhart
 Mr. and Mrs. John D. Lloyd
 L. & M. Motor Sales
 Local Finance Co.
 Mr. and Mrs. Everett Long
 Loren's Garage & Body Shop
 Mrs. Albert H. Loucks
 Mr. Harold Lovdahl
 Mr. J. E. Love
 Mrs. Grace M. Lovett
 Mr. and Mrs. R. A. Lowe
 Mrs. William Lowen
 Mr. Ralph W. Lucas
 Lukens Funeral Home
 Mr. Fred A. Luthy
 Mr. and Mrs. J. S. Mack
 Mrs. Justice E. Mackenzie
 Mr. Raymond M. Maddox
 Mr. W. R. Magee
 Miss Rachael E. Mallonee
 Rev. W. E. Mangers
 Marion Hardware
 Mr. Cloyd D. Mark
 Mr. and Mrs. Elmer Marr
 Mr. Estel V. Marsh
 Mr. Herman Martin
 Mrs. Erma C. Marting
 Mrs. Consuelo M. Masa
 Massachusetts Mutual Life
 Mr. and Mrs. R. Mathews
 Mr. Edgar Mathias
 Mr. Elmer Mattern
 Mrs. Eva D. May
 Mr. S. Maybin
 Mr. Walter Mayer
 Miss Helen Mech
 Mrs. Sarah C. Meerdink
 Mr. W. A. Mendenhall
 Mr. and Mrs. Bert Meredith
 Mr. James A. Meredith
 Miss Dorothy Merrell
 Mr. Clifford Merrill
 Mr. and Mrs. Charles Michener
 Mr. Omer Micklewright
 Mr. Homer J. Middleworth
 Midwestern Foundries
 Miss Mary E. Miles
 Mr. R. E. Miles
 Mr. A. A. Miller
 Mrs. Abe Miller
 Mr. Clarence E. Miller
 Mr. Gene K. Miller
 Mrs. Pulma F. Miller
 Mr. and Mrs. Robert L. Miller
 Mr. and Mrs. Orville Millikan
 Moehllinger Construction Co.
 Mrs. Charles E. Molder
 Mr. and Mrs. Wallace G. Moline
 Mr. C. P. Monahan
 Miss Marjorie F. Mong
 Mr. Frank Montgomery
 Mr. and Mrs. J. W. Montgomery
 Rev. and Mrs. Rex J. Moon
 Mr. and Mrs. Worth Moon
 Mr. and Mrs. Dale Moore
 Miss Mary K. Moorhead
 Mr. Oscar Moorman
 Mr. David Morgan
 Mrs. J. W. Morris
 Mrs. Lynn Morrow
 Miss Abbie R. Moses
 Mr. Theodore J. Motter
 Mr. Martin Muhling
 Miss Jennie Mumma
 Muncie Tree Surgery
 Mr. Karl Munding
 Miss Dorothy Murell
 Mr. Robert Murphy
 Miss Emeline Murray
 Dr. W. P. Musgrave
 Mr. and Mrs. George Myers
 Mr. Marcus Myers
 Miss Elizabeth McAfee
 Mr. and Mrs. Beverly McCarty
 Mr. David McCarty
 Mr. J. F. McClain, Sr.
 Mr. Walter W. McClure
 Miss Nellie B. McCormick
 Mrs. Margaret McCubbins
 Mr. T. E. McCully
 Mr. John D. McDaniel
 Mr. C. B. McDonough
 Mr. William B. McFerrin
 Mrs. Lona M. McGuire
 Mr. and Mrs. D. A. McIntosh
 Mr. Paul W. McKee
 Mr. F. A. McKelleb
 Mr. Earl McVicker
 Mrs. Roscoe H. McVicker
 Mr. and Mrs. Maxwell Naas
 Mr. Abe Namia
 Mr. J. Edward Nash
 National China & Equipment Corp.
 Mr. Alonzo D. Naylor
 Mr. Albert Neuenschwander
 Mr. Leon Neuenschwander
 Mrs. M. A. Neuenschwander
 New Castle Products Corp.
 Mr. Wayne Newhouser
 Nixon Newspapers Benevolent Assoc.
 Mr. and Mrs. H. E. Nichols
 Mr. L. P. Nichols
 Miss Lloyd Noble
 Miss Christine North
 Mrs. Grace Nutt
 Mr. Walter O'Brien
 Mrs. Harold D. O'Brien
 Rev. and Mrs. George Oerke
 Rev. J. A. Oesch
 Mr. and Mrs. Harry Osborn
 Mr. and Mrs. Charles Oswalt
 Mrs. C. O. Oswalt
 Overhead Door Co.
 Overmyer Mould Co., Inc.
 Mr. S. H. Paine
 Mr. G. J. Painter
 Mr. O. R. Pang
 Mr. and Mrs. Robert R. Park
 Mr. T. M. Parker
 Mr. Howard Parks
 Rev. J. Coleson Paschal
 Mr. and Mrs. George Paterson
 Rev. C. D. Patterson
 Mr. Lawrence Patterson
 Pease Woodwork Co.
 Mr. Ortmann Pederson
 Mr. Sherman Penhorwood
 Al Pete Inc.
 Rev. and Mrs. E. J. Pfeiffer
 Miss Joy Phillips
 Rev. and Mrs. E. Sterl Phinney
 Miss Elizabeth K. Pickett
 Mr. and Mrs. Albert Pifer
 Mr. Virga E. Pike
 Mr. Jhon Pippenger
 Mr. Paul Pixler
 Mr. R. J. Plate
 Mr. Joseph Platt
 Mrs. Mary Pletcher
 Miss Elisabeth Poe
 Mr. and Mrs. Ronald Polanka
 Mr. B. R. Porter
 Mr. and Mrs. Leonard F. Porter
 Mr. G. E. Porterfield
 Postmaster in Upland, Ind.
 Rev. Wilbur Pottenger
 Mrs. Ethel V. Powell
 Miss F. Verne Powell
 Mrs. J. O. Powell
 Dr. Philip E. Prather
 Mr. and Mrs. Downey Presnal
 Mr. and Mrs. Howard Proctor
 Rev. Earl Prosser
 Mr. and Mrs. Paul D. Pugh
 Dr. and Ms. James W. Pugsley
 Mr. S. E. Pyle
 Mr. Ashley Raferne
 Mr. and Mrs. L. E. Ralston
 Mr. Orville Ramsey
 Mrs. Mary Ranz
 Mrs. Harold E. Rauscher
 Mr. D. Rawlings
 Mr. and Mrs. George E. Ray
 Mr. Robert Ray
 Pvt. John H. Rayle
 Rev. and Mrs. Robert Rayle
 Rea Magnet Wire Co.
 Mr. and Mrs. Hans Rechsteiner
 Mrs. Alice L. Records
 Mr. and Mrs. N. H. Rediger
 Mr. Ralph Reece
 Mrs. J. W. Reed
 Mr. and Mrs. Lewis Reed
 Miss Edith K. Reese
 Mrs. A. L. Reid
 Mr. and Mrs. L. H. Reimenn
 Mrs. Harry Reinchild
 Mr. and Mrs. Arthur Reisdorh
 Mrs. Carl E. Reppert
 Mr. and Mrs. Wallace Reynolds
 Mr. Eldin J. Rhoades
 Mrs. Florence Rhodes
 Mr. Ray Rich
 Mr. and Mrs. H. J. Richards
 Mr. and Mrs. Charles Riddle
 Mrs. H. C. Ring
 Mr. and Mrs. Harold E. Rioux
 Rev. M. O. Robbins
 Mrs. A. V. Roberts
 Robinson Electric Co.
 Mr. and Mrs. C. E. Robinson

Mrs. John P. Robinson
 Mr. and Mrs. Joseph Roetter
 Miss Mary Romack
 Mr. John Roman
 Mrs. Henry Root
 Ross Supply Co., Inc.
 Mr. Harold Rosser
 Mr. and Mrs. Ralph Roth
 Mr. and Mrs. C. W. Rothhaar
 Miss Bertha L. Roush
 Mr. and Mrs. Guy Ruble
 Mrs. William Rule
 Mrs. Margaret C. Rumney
 Mr. Samuel Y. Rupp
 Mr. Stanley I. Rupp
 Mr. and Mrs. V. D. Rupp
 Mr. and Mrs. Kenneth Russell
 Miss Myrtle Russell
 Mr. Orville C. Russell
 Rev. William F. Russell
 Mr. John H. Ryan
 Mr. Ben Rybolt
 Mr. J. A. Santilli
 Mrs. L. M. Saylor
 Mr. Earl A. Scea
 Mrs. Charles Schick
 Mr. William Schleman
 Miss Jessie Schmidt
 Mr. and Mrs. Ray A. Schneider
 Mr. Carlin Schoeff
 Mr. and Mrs. E. E. Schoenlein
 Mr. Paul Schrader
 Mrs. Donald A. Schramm
 Mr. Elmer Schrock
 Dr. and Mrs. Arthur Schulert
 Mr. and Mrs. B. L. Schulze
 Mr. and Mrs. E. F. Schwanke
 Mr. Warren F. Scott
 Mr. Russell S. Scudder
 Miss Dorothy Seaberg
 Mr. Gerald Seagly
 Mr. Elmer G. Seagly
 Dr. and Mrs. Wendell P. Searer
 Mr. and Mrs. Lloyd E. Selleck
 Mrs. Caroline Shackley
 Mr. and Mrs. L. B. Shelley
 Mrs. Dewey Shepherd
 Miss Mary Shipman
 Mr. John L. Short
 Mrs. S. H. Short
 Mr. E. C. Showalter
 Mrs. Melvin Shrum
 Mr. Max W. Shufelt
 Mr. Mark W. Shugart
 Mr. David Sidey
 Mr. Adolph Siekman
 Mrs. W. F. Sinclair
 Mrs. Clark Sipe
 Mrs. Zelma Slain
 Mr. Frank Slater
 Miss Harriet Smalley
 Mrs. Ben F. Smith
 Smith Cabinet Mfg. Co.
 Mr. J. W. Smith
 Mr. James Smith
 Mr. Omar F. Smith
 Mr. Roscoe Smith
 Dr. W. Robert Smith
 Mr. William A. Smith
 Mr. B. Snell & Son
 Miss Dessie Snow
 Mr. and Mrs. Carl W. Sorensen
 Souder's Home Center
 Mrs. George A. Southall
 Mr. Emery Spade
 Mr. Darwin Spartz
 Mr. and Mrs. Richard Spear
 Mr. D. E. Speicher
 Mr. and Mrs. Paul Speicher
 Mr. Gerald H. Springer
 Mr. Virgil Stafford
 Miss Roxie Staggs
 Rev. L. A. Stahl
 Mr. and Mrs. E. H. Stahly
 Mr. William M. Stahr
 Mrs. Grace Stanley
 Mr. Donald D. Starr
 Mrs. Ernest C. Staples

Steel City Electric Co.
 Mrs. Edith M. Stephenson
 Mr. Walter B. Stephenson
 Mr. C. P. Steury
 Miss Cornelia Stevens
 Mr. E. G. Stevens
 Mr. and Mrs. Arthur D. Stewart
 Mr. and Mrs. Earl D. Sticklen
 Mr. George Stimax
 Rev. C. R. Stockinger
 Mrs. O. W. Storer
 Miss Gladys E. Stout
 Mr. John T. Stout
 Miss Jeannette Strachan
 Mrs. Grace F. Strock
 Mrs. Ethel Stroup
 Miss Martha Sudek
 Mr. Thomas Summers
 Mr. Charles R. Stump
 Mrs. John Sutphin
 Mr. and Mrs. Earl Sutton
 Mr. and Mrs. Everett Swanson
 Miss May Talmadge
 Mr. and Mrs. W. E. Tarrant
 Mr. Claude M. Tassell
 Mr. Harry L. Tatem
 Mr. C. O. Taylor
 Dr. and Mrs. E. C. Taylor
 Rev. and Mrs. Myron E. Taylor
 Mr. and Mrs. R. L. Taylor
 Mr. Don Tenbrook
 Mrs. Tennant
 Mr. and Mrs. Alf Tardal
 Mr. Fred C. Textor
 Miss Mary D. Thackara
 Mrs. Nellie Thistlewaite
 Dr. C. E. Thomas
 Dr. Clayton Thomas
 Mr. and Mrs. Frank L. Thomas
 Mr. Harry Thomas
 Mr. Robert M. Thomas
 Mr. Warren L. Thombs
 Mr. Carl W. Thompson
 Dr. F. Murray Thompson
 Mrs. Ora Thompson
 Rev. and Mrs. Ralph Thompson
 Mr. H. D. Thornberg
 Mr. Laverne Thornburgh
 Mr. Ralph Throop
 Mr. and Mrs. F. Tieszen
 Dr. Hugh C. Townley
 Mr. and Mrs. Emil Trapp
 Mr. Armin Troesch
 Mr. Ralph Tropf, Sr.
 Mr. G. W. Tudor
 Mrs. Blanche Tuhey
 Rev. and Mrs. D. C. Turbin
 Mrs. A. C. Turk
 Mr. D. C. Turnbull
 Mr. and Mrs. C. W. Turner
 Rev. R. A. Ulrey
 Mrs. J. A. Ullman
 Mrs. Gerald Ulmer
 Mr. Earl Unthank
 Upland Bakery Co.
 Upland Bank
 Upland Insurance Co.
 Upland Lions Club
 U. S. Steel Foundation
 Mr. and Mrs. LeRoy Utte
 Vanderby Screen Co.
 Van's Cafe
 Mrs. Thelma Van Sickle
 Mr. and Mrs. Von L. Vanzant
 Mr. C. H. Varns
 Miss Nancy Varns
 Rev. E. J. Vaughan
 Mr. Schuyler B. Vaughan
 Vita-Vet Laboratories
 Mr. Paul Von Gunten
 Chaplain Ted V. Voorhees
 Von Tabel Lumber Co.
 Mrs. C. A. Walhof
 Miss Angie Walker
 Mr. Henry E. Walker
 Mrs. Herbert L. Walker

Mrs. Leigh Walker
 Mr. Leslie Wall
 Mr. and Mrs. L. A. Wallace
 Mrs. Carol Walters
 Mr. and Mrs. Leon Walters
 Rev. LeRoy Walters
 Mr. and Mrs. Verl Walton
 Mr. and Mrs. Floyd Warner
 Mr. George C. Warner
 Mr. Charles R. Warren
 Mr. Keith Waters
 Miss Grace M. Watjus
 Rev. L. E. Watson
 Mr. and Mrs. Eallace B. Watson
 Mr. Claude Waymire
 Mr. Dale M. Weaver
 Mr. Kenneth Weaver
 Mr. Wiler Weaver
 Mr. W. F. Webb
 Mrs. Jesse Weddell
 Mr. and Mrs. Arthur H. Weedon
 Mr. A. B. Weeks
 Mrs. Howard Weeks
 Mrs. E. L. Weesner
 Mr. Russell Weiss
 Miss Emma Weldin
 Dr. and Mrs. B. P. Weldy
 Dr. and Mrs. D. H. Westbrook
 Mr. and Mrs. John Westberg
 Mr. and Mrs. Howell Wheaton
 Miss A. H. Whidden
 Mr. Don E. White
 Mr. Harry G. White
 Mr. J. Robert White
 Mr. William C. White
 Mr. R. D. Whittle
 Mr. Ray S. Whittles
 Dr. and Mrs. Harold T. Wiebe
 Miss Mary Wightman
 Mr. David Wilcox
 Mr. Cleo Wiley
 Mr. Edward Willert
 Mr. Donald Williams
 Mr. and Mrs. Edwin L. Williams
 Mr. and Mrs. Jesse Williams
 Mr. John D. Williams
 Mr. and Mrs. Lewis Willis
 Willman Lumber Co.
 Mr. and Mrs. Ben Wilson
 Rev. R. Lowell Wilson
 Mr. Edward Winans
 Mr. G. G. Winter
 Miss Doris Witman
 Mr. and Mrs. A. L. Wittman
 Mr. H. S. Wolfe
 First Presbyterian Women's Bible Class
 Mrs. Charles Wood
 Mr. Linton A. Wood
 Dr. and Mrs. Paul Wood
 Mr. William Woodfield
 Mr. J. H. Woodka
 Mr. John Woodmansee
 Mr. W. S. Woodmansee
 Mr. Stanley Woodyard
 Miss Madge Workinger
 Mr. and Mrs. S. G. Wright
 Miss Vida M. Wright
 Miss Roberta Wuilman
 Mr. Ross Wyrick
 Mr. Jay Yager
 Mrs. Jess Yaggy
 Mr. and Mrs. Ernest Yerks
 Mr. Lloyd Yingling
 Mr. and Mrs. Joseph Yoder
 Mrs. Martha B. Yoder
 Dr. Paton Yoder
 Mrs. A. N. York
 Mr. H. F. York
 Mr. A. P. Young
 Mr. Charles D. Young
 Mr. I. Charles Young
 Rev. Owen B. Young
 Mrs. Basil Zimmerman
 Mr. D. D. Zimmerman

MISS ALICE K. HOLCOMBE
CAMPUS

A 39