

Taylor University

## Pillars at Taylor University

---

Taylor University Bulletin (1912-1963)

Noncurrent Publications

---

6-1-1948

### Taylor University Bulletin (June 1948)

Taylor University

Follow this and additional works at: <https://pillars.taylor.edu/tu-bulletin>



Part of the [Higher Education Commons](#)

---

#### Recommended Citation

Taylor University, "Taylor University Bulletin (June 1948)" (1948). *Taylor University Bulletin (1912-1963)*. 266.

<https://pillars.taylor.edu/tu-bulletin/266>

This Book is brought to you for free and open access by the Noncurrent Publications at Pillars at Taylor University. It has been accepted for inclusion in Taylor University Bulletin (1912-1963) by an authorized administrator of Pillars at Taylor University. For more information, please contact [pillars@taylor.edu](mailto:pillars@taylor.edu).



JUNE, 1948, UPLAND, INDIANA

## PLAN EXPANSION AS TAYLOR EYES ANTICIPATED 600 FALL ENROLLMENT

Commencement exercises June 7, highlighted by an address by Dr. Roy L. Smith, closed one school year, and on June 9, students began registering for the summer session. At the same time, University officials announced plans for expansion to take care of a probable enrollment of 600 students for the fall semester. President Clyde W. Meredith revealed that the budget for the next school year will be approximately \$400,000.

Included in the new program is the construction of a new men's dormitory made possible by the purchase of three barrack buildings at Baer Field in Ft. Wayne. This is designed to house 130 men. Provision has been made for the addition of brick veneer to the building at a later date.

### Faculty Appointments

In announcing the faculty changes for next year, Dr. Meredith said that Dr. A. Leland Forrest, who has been awarded his Doctor of Philosophy degree at the University of Southern California, will return as Dean replacing Dr. Milo Rediger who will take the chairmanship of the Division of Philosophy and Christian Education. Dr. Ronald Jones, who received his degree from the University of Wisconsin will be Chairman of the Division of Education and Psychology. Another appointment was that of Dr. Donald Starr, who received



Pictured above are Captain Charles N. Shilling, USN, Arlington, Virginia, right; and Mr. Francis H. Davis, Marion, Indiana, left. They are the new members elected to the Board of Directors of the William Taylor Foundation. Dr. Herbert M. Lyon, Dr. S. H. Turbeville, and Mr. Linton Wood were re-elected to complete the class of 1951 on the board.

his Doctor of Philosophy degree from the University of Illinois, and who will be Professor of Chemistry.

Mrs. R. C. Rayle, who has a master's degree from Allegheny College, will teach in the Division of Language and Literature. She has studied in Grenoble, France, and taught at the University of Illinois. Mrs. Myron Taylor will teach Primary Education, a new course here. Mrs. June Strahl has been assigned to the Division of Physical Education. Mrs. Taylor has had graduate work at the University of Wisconsin and Mrs. Strahl at the University of Illi-

nois.

The President has announced that negotiations are pending to add another member to the staff who will teach courses left open by the leave of absence granted Prof. Willis J. Dunn, who will be completing his work on his doctorate degree. Sherman Spear, who has his master's degree from Indiana University, will be the Executive Secretary of the Alumni Association, and he will teach in the Division of Language and Literature. Dr. Meredith also reported that Coach Edgar May will return to the University as Director of Physical Education replacing Gilbert Dodd.



# That Taylor University

## THESE ALUMNI HAVE

A look at the record of Alumni giving as depicted on these pages may lead to either optimism or pessimism. It is encouraging to note the generous response of the classes of the past few years, but the record of the older graduates is not especially inspiring. Perhaps it is because the more recent graduates have been on the campus and have seen the progress that has been made.

### Class of 1888

Bessie Herrick Canse

### Class of 1898

Burt W. Ayres  
E. A. Bunner

### Class of 1910

Sadie L. Miller

### Class of 1912

Francis W. Brown  
J. F. Draper

### Class of 1913

Olive May Draper  
Guy W. Holmes  
Mary Shilling

### Class of 1914

H. R. Chalfant  
Violet Ward Haller  
\*Gertrude B. Robson

### Class of 1915

Iris Abbey  
Lena Chalfant  
Lois Allen Illick

### Class of 1916

B. D. Nysewander  
R. L. Tressler

### Class of 1917

Clinton J. Bushey  
P. B. Smith

### Class of 1918

J. Harvey Brown  
Fred E. Weaver  
Barton Rees Pogue  
Marie Gibbs Tressler  
\*J. B. Vickery

### Class of 1919

Wendell Ayres  
Russell A. Fenstermacher  
D. Joseph Imler

### Class of 1920

Kenneth D. Ayres  
Ross Hutsinpillar  
Esther Van Der Kolk  
Alison H. Rogers

### Class of 1921

Mrs. Ross Hutsinpillar  
William O. Moulton

### Class of 1922

Alma B. Cassell  
George Fenstermacher  
Clarence French  
Mary French Mabuce  
A. Wesley Pugh

### Class of 1923

Joyce Spaulding Evans  
H. E. Kenrick  
Mont Oliver  
Eugene Pilgrim

### Class of 1924

L. M. Bonner  
Edwin A. Briggs  
Otto Michel  
\*Winifred Smith

### Class of 1925

Irma Dare  
Charles H. Jennings  
B. T. Osborne

### Class of 1926

Helen Wing Ayres  
Alva E. Beers  
Ruby Dare  
\*Betty Krause Gehman  
\*Herbert M. Lyon  
Frank Wells  
D. V. Whitenack

### Class of 1927

Harold L. Baine  
Mary Ella Bowie  
Ethel Boyer  
Garry Browne  
Elma Buchanan  
Grace Olson  
Travis Purdy  
Norman L. Rose  
John H. Shilling

### Class of 1928

Earl E. Allen

Frances Thomas Allen  
E. W. Hamilton  
\*Mary L. Borden  
\*Elton B. Stetson

### Class of 1929

George Anderson  
Wesley Draper  
Ruth Flood

### Class of 1930

Guy W. Burgener  
Pauline Christ  
Everett W. Culp  
\*Inah May Masters  
Gerald E. Wesche

### Class of 1931

Ellen Smith Culp  
Wallace Deyo  
Ralph Dodge  
Estal Pendergrass Draper  
Verna Johnson  
Clarence Musser  
F. Hazen Sparks  
Louise Hazelton Wesche

### Class of 1932

\*Virgil Brown  
Reuben H. Judson  
Cecelia Clare Learn  
James W. Rhine  
Chester B. Smith  
Clyde H. Snell

### Class of 1933

\*Warren Bailey  
William Engle  
Violet Anderson Palmer  
\*Chester L. Thomas  
Olive Tatem Walker

### Class of 1934

Lyle Case  
Perceival Wesche

### Class of 1935

Ralph Findley  
Crystal Lockridge  
Lauren York

### Class of 1936

\*Herbert Ayres

Van Ness Chappell  
Margaret Cline Chapel

\*Carmen English Livezey

\*Margaret E. Kellar

George W. Manley

Phillip J. Miller

\*Evelyn Shaw Arbuckle

Marjorie White Bill

Leon Shaff  
Garfield St

### Class of 1937

Emma Alsp  
Hazel Butz  
Virginia Cl  
Theodore E  
John Hers  
Lucille Kru  
Hershey

## Classes of 1923-47

Percentage of Contributors

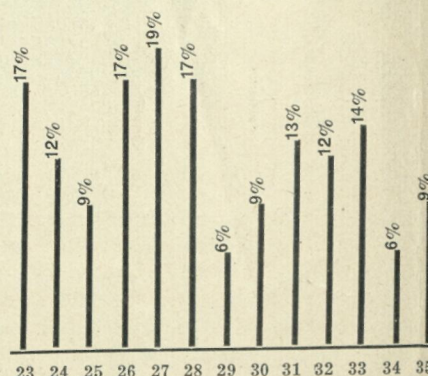

### Class of 1937

James DeWeerd  
\*Crystal Hawkins Dunn  
Perry Haines  
Cecil Hamann  
Ruth Weller Hamann  
Alfred Hunter  
Ethel York Kleppinger  
Robert Lautenschlager

Mildred Ma  
Glenbur Su  
Margaret T

### Class of 1938

James Alsp  
Maurice Be  
Evan Bergw  
Arland Brig

\* Building Fund



# May Serve Effectively

## BROUGHT THEIR GIFTS

Older alumni are invited to visit the campus and see for themselves what has been done to advance the school both physically and spiritually. They are assured of a welcome. If they will come to the Alumni Office, the Executive Secretary or a representative will explain recent developments and show them personally where gifts have been wisely used and where new gifts may be put to work.

ffer  
Steelman  
38  
paugh  
z  
line  
Engstrom  
hey  
uschwitz

Margaret Sluyter  
Briggs  
Geraldine Scheel Bur-  
nett  
Howard G. Eicher  
George Guindon  
Alice Holcombe  
Harold Miller  
Muriel Sutch Miller  
Milo A. Rediger  
Alton Ridgway

William Driscoll  
Ruth Prosser Keizer  
Dorothy Knight  
Harold Lanman  
\*Ruth Johnson Lyon  
Wallace Page  
Bertha Sanderson  
Porter  
Floyd Porter  
Sherman Spear  
John Warner  
Ellamarie Williamson

Robert Behnken  
J. Harvey Brown, Jr.  
Rhea Dougherty  
Myrle Miller Dougherty  
Wendell Hyde  
Phyllis Martin  
G. Verner Miller  
Elsie Preston  
Frederick C. Rowley  
Ralph S. Tropf  
Joyce Burtner Trum-  
bauer  
Cecil M. Wyant

\*Gene Lois Gibbs  
Ruth Grubbs  
Alice Hitchcock  
William Jones  
Martha J. Lauby  
\*Milton Murphey  
Conrad H. Rehling  
Esther King Rupp  
\*Lydia M. Rupp  
Gwendolyn Somerville  
Dorothy Olson Van  
Vleet

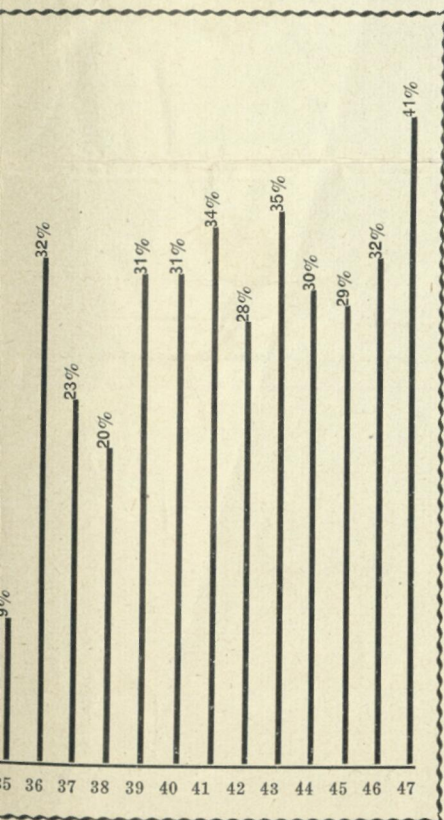

acy  
tton  
trefz

Reuben Short  
Paul Sobel  
Marshall Welch

### Class of 1940

Melvin Blake  
Doris Brown Blake  
Edith Wildermuth  
Driscoll

39  
paugh  
ery  
wall  
ggs

### Class of 1941

Harold Bauer  
Richard Bishop  
Virginia Bunner  
Roger Burtner  
Eleanor Anderson Butz  
Earl Butz  
Gerald Foster  
Ruth Boller Grant  
Nettie Lewis Leach  
Don A. Miller  
Eleanor Parry  
Dorothy Anderson  
Swearingen  
Noble Swearingen  
Rodah Elliott Welch  
Robert Wilcox  
Dorothy Feree Yocum  
John E. Zoller, Jr.

### Class of 1942

Margaret Haefner El-  
liott  
Merlyn Grant  
Clyde Harrington  
Alice Dyer Harrington  
Arnold Lewis  
William A. Meadows  
Alphretta Meginnis  
Dorothy Hislop Miller  
John Murbach  
Jean Southern Nemore  
Gordon McDonald  
Don J. Odle  
Maxine Dopp Rehling  
Laverne Skinner  
J. Ellis Webb  
Helen Durling Whit-  
tern  
Mary Young Wilcox  
Hope Fosnaught Wyant

### Class of 1943

Nellie Leisman Al-  
spaugh

### Class of 1944

Thomas Bailey  
Mary Lois Chandler  
Paul D. Clasper  
Theda Davis  
Bonnie Weaver Odle  
B. Lindley Osborne  
Phyllis Steiner  
Elizabeth Suderman  
Donald R. Yocum

### Class of 1945

Wesley Arms  
Norman A. Baxter  
Robert D. Bontrager  
Robert L. Cox  
Jean Holcombe  
Mary Lou Leffler  
\*Donald Martin  
Kenneth Morse  
Barbara Deich Nimroth  
Elizabeth Good Owsley  
Jane Winterling

### Class of 1946

Joyce Wentz Bailey  
Marion E. Brown  
Maurine Carver  
John C. Cogley  
Harold E. Homer  
Winifred Brown Hut-  
chins  
Margaret Kramer  
June C. Meredith  
Arlouine Hamann Nel-  
son  
Donald V. Rose  
Andrew M. Rupp  
Russell Van Vleet  
C. Keith Whittern

### Class of 1947

Warren L. Bergwall  
Esther Bradford  
Sarah Burdon  
Ruth Coughenor Cox

### Academy Other Students

Burl M. Bechdolt  
Emma R. Beebe  
James Bisgrove  
J. H. F. Boese  
Joe Brothers  
Lana Bryan  
Karl H. Carlson  
Belle Guy Chalfant  
Estol L. Culp  
\*Elizabeth R. Erbst  
F. A. Hall  
Helen Brown Hamilton  
\*Dora Reade Hawke  
Russell Hawk  
W. W. Herrington  
S. O. Hickman  
John Hunt  
Dorothy Kintner  
Herschel Lee  
Mary Jane Liddle  
Clarence E. Liechty  
John O. Mabuice  
Josephine Erler Miller  
Harley J. Moore  
A. V. Patton  
Pauline Poitvin  
S. G. Rasmusson  
Lucy Cormican Ridge-  
way  
Howard L. Runion  
J. Irvin Schultz  
\*John E. Siner  
Arlington Singer  
Alfred Snead  
J. Melvin Snead  
A. J. Sunderland  
Harriet Taylor  
R. Wallace Teed  
Mrs. L. H. Thompson  
Cleo Beekman Weaver  
G. W. Ridout  
Loren Ross  
Stanley R. Salter  
Mrs. Stanley R. Salter  
Alice Smith Painter  
O. E. Williams





Dr. Clyde W. Meredith, right, watches as Mr. Lloyd Willert, President of the Class of 1948, signs the paper putting into effect the gift of \$38,000 in insurance policies to the school.

## CLASS OF 1948 SETS NEW HIGH IN LOYALTY TO ALMA MATER

An excellent example for the Alumni has been set by the senior class of 1948. Thirty-eight of the 66 members chose a new way in which to express their gratitude toward the school. Each contributor purchased a \$1000 life insurance policy payable to the school. Taylor will realize approximately \$1,100 on each of these at the end of a 33-year period making a total of \$38,800.

Since the premiums on the insurance policies amount to about \$35 annually, this step is especially praiseworthy.

In addition to this generous gift, the seniors presented the school with \$620 toward the purchase of caps and gowns. This will eliminate the necessity of annual rental with its added expense and inconvenience.

The Alumni Association invited the seniors to become members for the year 1948-49 and they responded so well that their class ranks at the very top in paid-up membership. Dues

from these men and women are still coming into the office.

Members of the class of 1948 are: Rodney W. Abram, Elsa M. Johansen Abram, Blanchard Amstutz, Helen Armstrong, Bryce B. Augsburg, Florence Branch, Ruth Brose, Mary Grace Brown, Wesley Bullis, Tom W. Carpenter, Arthur Carlson, Jr., Dorothy Clark, John Clark, Betty Coats, Harold Curdy, Mary A. Davis, Monroe Duffie, Floyd Emshwiller, Vera Jean Fesmire, Calvin Fleser, Dorcas B. Galbraith, Ruth Griffith, Lois Harris, Laverne Hein, Miriam Heisey, Anna Hochstetler, Dorothy Horn, Donald Hubbard, and William L. Hunt.

Also Donald Jansen, Francis Johnson, Martha Johnson, Lester Kennedy, Don Klopfenstein, Esther Kvanvik, Martha Ladd Murphy, Vernon L. Macy, Veryl Pallas Macy, Ingeborg Madsen, James Mitchell, Robert Morris, Donna Mougin, Elsie Mundinger, Ralph Perry, Joan Powell, Alyce Rocke, Harold Salseth, Ruth Shugart, Raymond Stair, Oliver Steiner, and John Sutton.

Also Helen M. Tanner, Merton W. Tanner, Charles A. Tharp, Garfield Thompson, Clyde Trumbauer, Ruth Walden, Mary June Weber, Ida Wessman, Robert Whitehead, Bertha Wilcox, Lloyd E. Willert, Catherine Wright, Mary Helen Zimmerman, and Paul Zook.

## Appoint John Lamey New Assistant to President

The new Assistant to the President, John Lamey, comes to Taylor University with a background of many years in industry, seven years membership in the Gideons including three terms as Ohio State President, and a rich Christian experience.

Mr. Lamey will establish nation-wide connections with men and women in the interest of Taylor. His qualifications include two years with Westinghouse Electric Company and 13 years with B. F. Goodrich Company in production control, time study, accounting, and sales promotion. He was Personnel Director and Director of Purchases for five years with Taylorcraft Aviation Corporation.

A member of the Friends Church, the new staff member has been active as a lay minister for the past seven years. He is a licensed airplane pilot and a member of the Missionary Aviation Fellowship and the Aircraft Owners and Pilots Association.

In personal testimony Mr. Lamey says, "Our entire family is living for Christ, and God has seen fit to open many doors for service. Our family lives by the faith of the Son of God who loved us and gave Himself for us."

Mr. Lamey came to Taylor University because he believes in its vision, its ideals, and its work. In the next few months many friends of the school will have the privilege of meeting him. Dr. Meredith states that the appointment of this man has added in a material way to what alumni and friends may expect of Taylor University in the future.



John Lamey

### TAYLOR UNIVERSITY BULLETIN

Entered as second class matter at Upland, Indiana, April 8, 1900, under Act of Congress, July 16, 1894. Vol. XII, No. 4. Issued monthly.